ASME AICHE
DxF(x) - f(x) iii ytraccm llib
x TTRRAA
824900344522
Allmmnncc!rrssssWII
YNNOOMMVVHI23
CHI'S
AOKLUVZMN
5XSGV3T&RB
06 QDFF7812
EEEILFIRON
GRRNONZC1
ISJWS1068
MQCXUZBJKSHDW
CAA
SSS2
NOSMELC
AABBCCCI
DDEEFGHH
JKLLLMNN
OOOPPQRS
T&WXPZY!
BBBB
FGHIJKLMN
PV = NRT W = Fd
J9YWL
PESAR
ABCDABCD1
YMCA 23455
$C_2H_5OH + H_2SO_4CCA$
$2C + O_2 \longrightarrow$ *789HTI
$C_6H_6 + HNO_2E665665$
$a^2 + b^2 = c^2$ ranim
PKD7
SAZ7
SKE7
SBX
ADSA
IEEE
AATT
2013490774
1966
TAPS
N S
WXY
rnsaeo
CDA
SAM
AATCC
194F=MA
MBP8AZ
ASCE 123
KAS ACS
FFA SIE
IMS ACS
ASAE 456
WSBF
APO
DKA
DPK
KSN
OH

1966 TAPS - ANNUAL PUBLICATION OF CLEMSON UNIVERSITY; CLEMSON, SOUTH CAROLINA

TAPS 1966 . . . A REMEMBRANCE OF ONE YEAR AT CLEMSON UNIVERSITY. EVERY PHASE OF SCHOOL LIFE HAS BEEN SHOWN WITHIN THE PAGES OF YOUR YEARBOOK, AND EACH MEMBER OF THIS STAFF SINCERELY HOPES THAT THIS YEAR HAS BEEN PRESENTED IN AN UNBIASED AND TRUE MANNER. FOR THE LAST FOUR YEARS **TAPS** HAS ACHIEVED THE ALL-AMERICAN AWARD WHICH IS THE HIGHEST NATIONAL RATING THAT A COLLEGE YEARBOOK CAN RECEIVE. THERE ARE MANY PEOPLE OTHER THAN THE STAFF THAT HAVE CONTRIBUTED TO THE DEVELOPMENT OF THIS YEARBOOK. DEAN COX, MRS. ALBERT, DEAN COAKLEY, AND OTHERS IN THE OFFICE OF STUDENT AFFAIRS HAVE GIVEN THEIR INTEREST AND TIME TO **TAPS**. JOE SHERMAN, OUR ADVISOR, HAS CONTRIBUTED HIS GUIDANCE AND ASSISTANCE. THE AID OF GASPAR-WARE, JACK TRIMMER, AND NEIL GILLESPIE WAS ALSO VERY IMPORTANT—AND ESPECIALLY ED O'CAIN, AN ESSENTIAL ELEMENT FOR ANY **TAPS**. NOW, HERE IN THE PAGES THAT FOLLOW IS THE COMBINED RESULT . . . HERE IS **TAPS 1966**.

WEM

AS

TABLE OF CONTENTS

PROLOGUE **10**

ACADEMICS **29**
- Administration 36
- Faculty 48
- Graduate School 67

FEATURES **77**
- Fall Features 81
- Beauties 89
- Spring Features 105

ACTIVITIES **125**

ATHLETICS **189**
- Coaches 196
- Football 200
- Basketball 216
- Baseball 222
- Tennis 224
- Track 226
- Cross Country 228
- Swimming 229
- Freshman Sports 230
- Intramurals 232
- Golf 234
- Soccer 235

CLASSES **241**
- Senior 245
- Junior 329
- Sophomore 355
- Freshman 385

ORGANIZATIONS **421**
- Honorary 424
- Professional 445
- Social 489
- Military 517
- Regional 533
- Religious 543

EPILOGUE **557**

ADVERTISING **561**

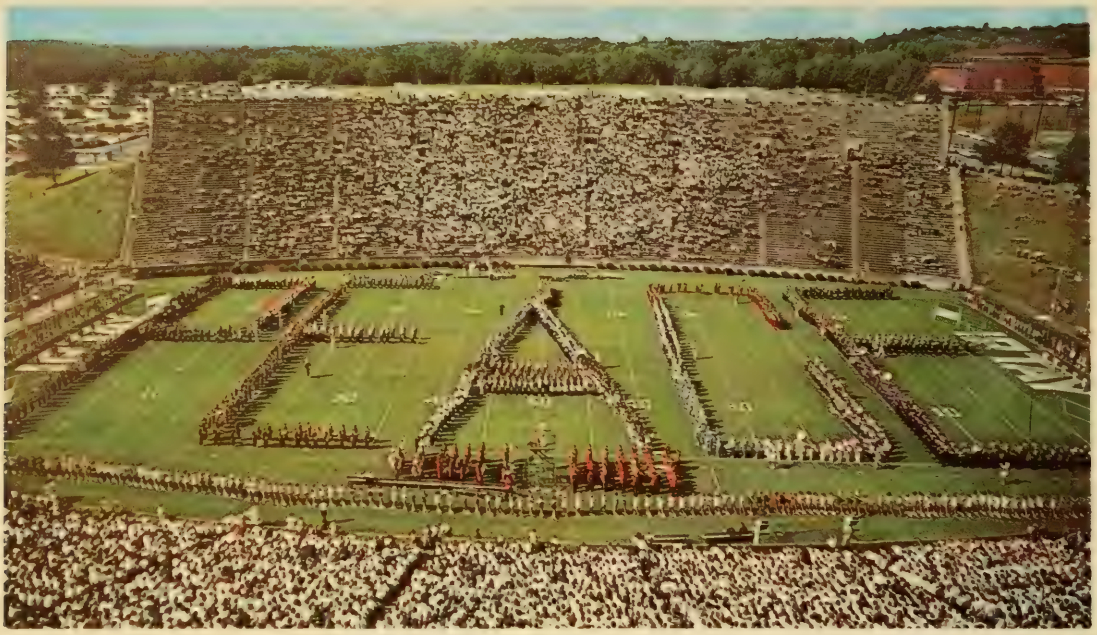

IMPRESSIONS . . . THE SCHOOL

CLEMSON UNIVERSITY, FOUNDED IN 1889, REFLECTS THE WORK AND TIME THAT HAS GONE INTO MAKING THE DREAM OF THOMAS GREEN CLEMSON A REALITY. WITH THE PASSING OF TIME IMPRESSIONS ARE MADE AND THEN TURNED INTO MEMORIES WHICH BRING BACK THE DAYS AT CLEMSON. THERE IS MUCH FOR ONE TO REMEMBER, JUST AS THERE IS MUCH FOR ONE TO FORGET. FIRST THERE IS REGISTRATION, THEN THE WALK TO CLASS IN THE EVER-PRESENT RAIN, THE HOMECOMING DISPLAYS, THE VIEWS OF THE DORMS AT NIGHT, THE SHAVING-CREAM FIGHT, THE COLOR AND MUSIC OF THE TIGER BAND, THE WALK TO LAKE HARTWELL, THE NIGHTLY TRIP TO DAN'S, THE MANY HOURS SPENT ON A PROJECT, THE BULL SESSIONS, THE MIDNIGHT TRIP TO THE LAUNDRAMAT, THE TIME—WHETHER LONG OR SHORT—PUT ON THE BOOKS, AND THEN THERE ARE THE PEOPLE. SOME OF THESE MEMORIES WILL BE LOST, AND SOME WILL BE REMEMBERED. CLEMSON WILL CHANGE—IT MUST. BUT EVEN WITH THE CHANGE THERE WILL ALWAYS BE THE IMPRESSIONS MADE DURING THE TIME SPENT AS A STUDENT—THE TIME THAT YOU GAVE TO CLEMSON UNIVERSITY.

SPIRIT . . . THE BOND

WITH THE STUDENT AS THE FOCAL POINT OF ANY UNIVERSITY, THERE MUST BE A BOND—A TIE THAT GIVES A SCHOOL ITS CHARACTER. AT CLEMSON UNIVERSITY THIS BOND IS THE SPIRIT, THE KIND OF SPIRIT THAT BECOMES THE PULSE OF A SCHOOL. THIS BOND IS THE TRADITION, AND IT IS THE HONOR. IT MUST NEVER BE CONSIDERED AS UNIMPORTANT BECAUSE THEN IT WOULD BE LOST. CLEMSON'S SPIRIT IS SHOWN IN MANY DIFFERENT WAYS. SPIRIT IS YELLING AT A FOOTBALL GAME OR A BASKETBALL GAME, SPIRIT IS WORKING HARD AS A CHEERLEADER OR A MEMBER OF THE BAND, SPIRIT IS WEARING A RAT HAT OR A RACCOON COAT, SPIRIT IS LISTENING TO GATOR FARR OR GOING TO A BONFIRE, SPIRIT IS YELLING IN THE LUNCHROOM OR BEATING A DRUM IN FRONT OF TILLMAN HALL, SPIRIT IS RIDING A BUS TO A CLEMSON GAME OR BURYING A GAMECOCK, SPIRIT IS PUTTING OUT A NEWSPAPER OR A RADIO PROGRAM, SPIRIT IS RUNNING FOR HIGH COURT OR SINGING IN THE GLEE CLUB, SPIRIT IS MAKING A TOUCHDOWN OR SITTING ON THE BENCH—WAITING, SPIRIT IS . . . A CLEMSON MAN.

FROGS"

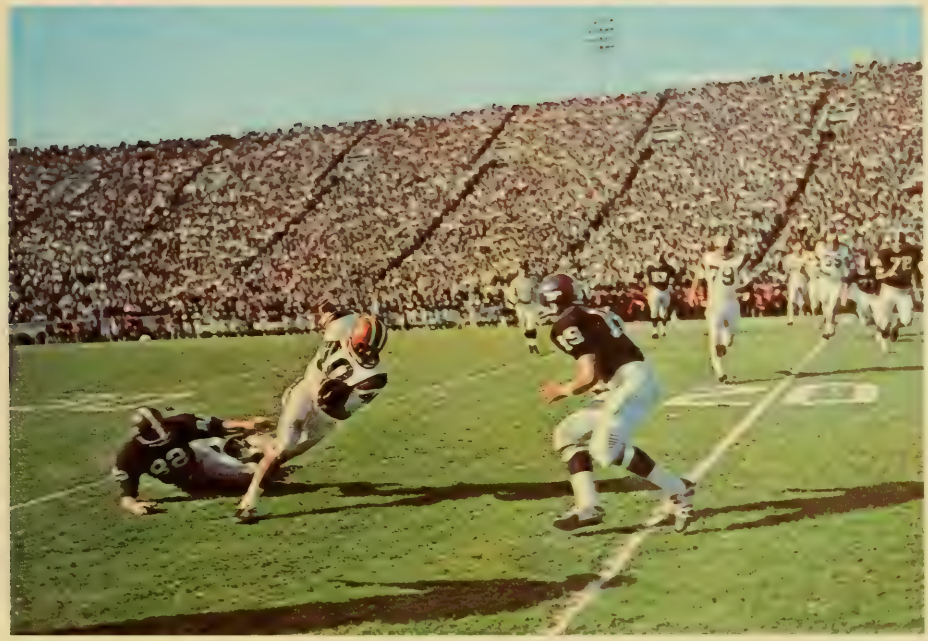

Clemson

TIGER BAND

CHARTERED
COLK-TOWN
BOUND

35

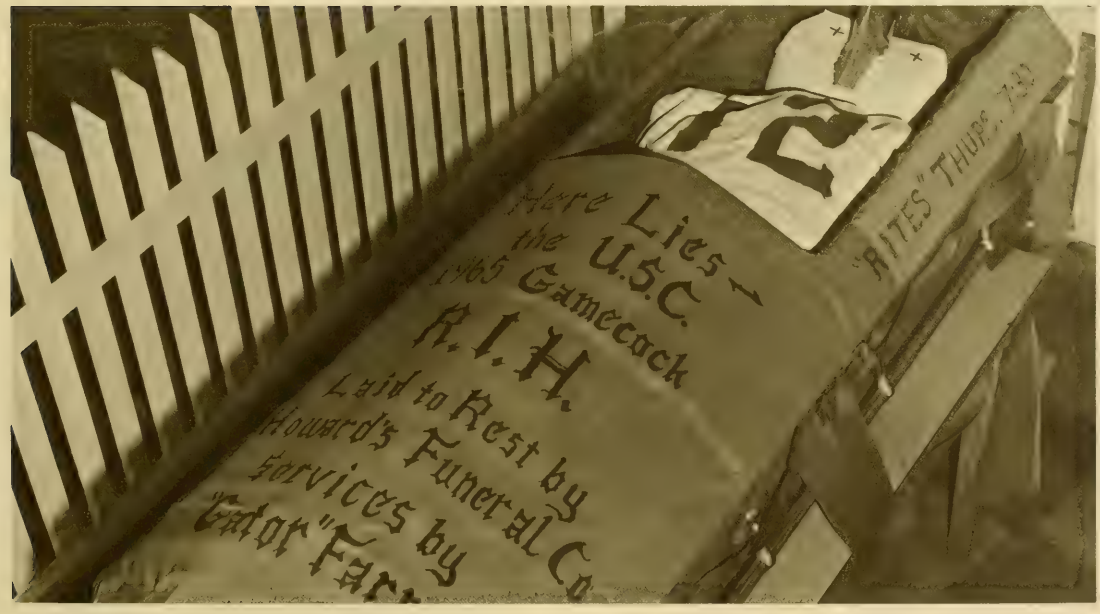
Here Lies
the U.S.C.
1965 Gamecock
R.I.H.
Laid to Rest by
Howard's Funeral Co
Services by
"RITES" THURS.

EXPRESSIONS . . . THE STUDENT

THE ACADEMICS, THE ATHLETICS, THE ACTIVITIES, AND THE ORGANIZATIONS OF CLEMSON UNIVERSITY FUNCTION FOR ONE REASON—BECAUSE THERE ARE STUDENTS. THESE STUDENTS ARE DIFFERENT FROM EACH OTHER, AND THEY EXPRESS CLEMSON IN THEIR OWN INDIVIDUAL WAY. THERE IS EXPRESSION SHOWN AT A FRATERNITY COSTUME PARTY AND IN THE TUG-OF-WAR AT THE ANNUAL GREEK WEEK. THERE IS EXPRESSION SEEN AS A CHEERLEADER DOES HER PART AND AS A FOOTBALL PLAYER STIFLES A YAWN. THERE IS THE EFFORT OF A PRESIDENT TO EXPLAIN THE IMPORTANCE OF AN ELECTION. THERE IS EXPRESSION OF ANGER AFTER A BAD PLAY, AND THE EXPRESSION OF PAIN AFTER LAST SEMESTER'S FLU SHOT. THERE IS THE EXPRESSION OF BEWILDERMENT AS A RAT BEGINS THE LONG PROCESS OF LEARNING CLEMSON, AND THE EXPRESSION AS HE FINDS THE COMMON TIE THAT FORMS THE ALL-IMPORTANT BOND. A BOY EXPRESSES THE WONDERS OF AN IFC CHRISTMAS PARTY. A SKYDIVER EXPERIENCES THE THRILL OF A FREE FALL, AND FRANK HOWARD EXPLAINS HOW A TIGER SHOULD PLAY FOOTBALL. THESE ARE THE EXPRESSIONS WHICH REPRESENT THE SCHOOL, THE BOND, AND THE MOST IMPORTANT . . . THE STUDENTS OF CLEMSON UNIVERSITY.

67

REMEMBRANCE

THE SCHOOL AND THE IMPRESSIONS THAT IT LEAVES, THE SPIRIT AND THE BOND THAT IT OFFERS, THE STUDENTS AND THEIR EXPRESSION OF CLEMSON . . . THESE ARE THE MEMORIES. FOR THE SENIOR, THIS IS THE LAST STEP TO HIS BEGINNING. THE FINAL DAYS ARE NEAR, AND THE HOPE OF NEW EXPERIENCES LIGHT HIS WAY. THE SENIOR HAS GIVEN TO HIS SCHOOL, BUT THE REWARDS THAT HE CARRIES WITH HIM ARE FAR GREATER. HIS THOUGHTS ARE MANY, HIS EMOTIONS ARE MIXED. HE HAS CHANGED SINCE THE TIME OF THE SHAVEN HEAD, HE HAS EXPERIENCED CLEMSON AND THE VICTORIES AND FAILURES THAT WENT WITH HIS ENDEAVORS AS A STUDENT. CLEMSON IS NOW HIS SCHOOL; IT MUST BE, FOR HE HAS WORKED HARD. HIS EXPERIENCES HAVE MERGED TOGETHER AND HAVE FORMED ONE PICTURE OF HIS YEARS AT CLEMSON. ONE PICTURE, ONE MEMORY THAT DEPICTS THE FEELINGS THAT HAVE DEVELOPED DURING HIS STAY AT CLEMSON. THE TIME IS AT HAND WHEN THE SENIOR IS LEFT WITH A MEMORY AND A HOPE . . . A MEMORY OF THE SCHOOL AND A HOPE THAT HE WILL TAKE ADVANTAGE OF THE OPPORTUNITIES THAT CLEMSON UNIVERSITY HAS GIVEN HIM.

ACADEMICS

ADMINISTRATION

Clemson University is a wonderfully complex combination of people, ideas, emotions, facts, events, and all the other things which result in a higher education. The working force is a group of dedicated professionals called the staff of administrators. The job of this staff ranges from conducting normal business affairs to aiding students in almost any problem that might arise.

At Clemson, the administration feels that the job of aiding the students is one of its most important functions. Because the staff is always willing to help the students in any way possible, they are often involved in after-hour problems. Other responsibilities that this group of qualified personnel must handle include providing student medical care, directing student placement, enforcing law and order, organizing housing and development, coordinating paper work, providing library services, and corresponding with the alumni.

With the guidance of its staff and administrators, Clemson University is well qualified to meet the awesome challenge of education.

Clemson Board of Trustees Coordinating Structure

Under the provisions of the will of Thomas G. Clemson, the Board of Trustees of Clemson University was formed to regulate matters important to the operation of the University. The Board of Trustees is composed of thirteen members of whom seven are life members and six are elected by the General Assembly of South Carolina for terms of four years. Three of the six elected members are chosen every two years.

The Board of Life Members was also appointed under the provisions of the will of Thomas Clemson. Its first meeting was held in 1953. In order to fill a vacancy a member must have a unanimous vote by the remaining life members. The current life members are R. M. Cooper, who is President of the Board, Edgar A. Brown, James F. Byrnes, Robert R. Coker, James C. Self, Winchester Smith, and Frank J. Jervey. Mr. Jervey succeeds Mr. Charles E. Daniel as a life member.

R. M. COOPER, President
1887–1966
Mr. Cooper became a member of the Clemson Board of Trustees in 1922 and became its President in 1951.

E. A. BROWN

J. F. BYRNES

R. R. COKER

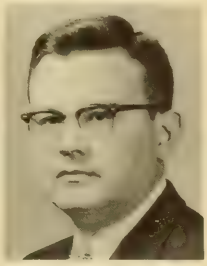

T. K. CRIBB

L. D. HOLMES

F. J. JERVEY

E. O. LIGHTSEY

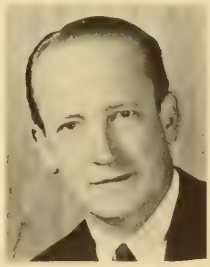

W. G. McCABE

A. M. QUATTLEBAUM

P. QUATTLEBAUM, JR.

J. C. SELF

W. SMITH

DR. ROBERT COOK EDWARDS, President

Floral design and arrangement interests the Edwards.

Dr. Edwards in front of two familiar symbols of Clemson.

Dr. and Mrs. Edwards greet guests at their home.

Dr. Robert Cook Edwards graduated from Clemson College in 1933 with a degree in Textile Engineering. While Dr. Edwards was a student at Clemson, he was very active in campus activities. Today, as President of Clemson, he is still very active in the campus life. He is a member of Phi Psi national honorary textile fraternity, an honorary member of Blue Key, Phi Kappa Phi national scholarship fraternity, Tiger Brotherhood, Scabbard and Blade, and Arnold Air Society.

Dr. Edwards has not limited his activities to Clemson University; he is also very active in the community. He is a member of the Lions International, a Master Mason, a Shriner, a member of the American Legion, a steward in the Methodist Church, a director of the State Bank and Trust Company, and state chairman of the 1966 Heart Fund. Dr. Edwards is also the Civilian Aid to the Secretary of the Army for South Carolina.

He returned to Clemson in 1956 as Vice-President for Development, and in 1959 he became President of Clemson. Before returning to Clemson, Dr. Edwards served five years in the Army and was discharged as Major after which he worked in several places.

Since becoming President of Clemson University, he has received an honorary Doctor of Laws from The Citadel and an honorary Doctor of Laws degree from Wofford College. Dr. Edwards has served Clemson University as an outstanding President and as a leading citizen in the community.

JACK K. WILLIAMS, Vice-President for Academic Affairs and Dean of the University

WALTER T. COX, Vice-President for Student Affairs

GEORGE E. COAKLEY, Dean of Men

JOSEPH G. GUGGINO, Assistant to Dean of Men

MELFORD A. WILSON, Vice-President for Business and Finance and Comptroller

W. WRIGHT BRYAN, Vice-President for Development

A. WOOD RIGSBY, Assistant to the President and Secretary, Board of Trustees

JOE SHERMAN, Director of Public and Alumni Relations

GEORGE M. MOORE, Assistant to the Alumni Director

KENNETH N. VICKERY, Director of Admissions and Registration

WILLIAM R. MATTOX, Admissions Supervisor

EARL S. LIBERTY, Director of Purchasing

SUSAN G. DELONY, Dean of Women

JOHN B. GENTRY, Director of Personnel

TRESCOTT N. HINTON, Chief Accountant

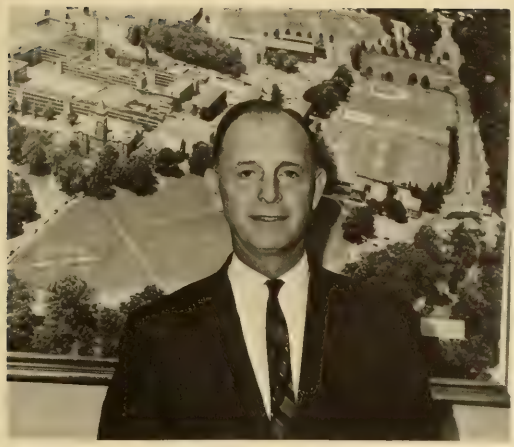

HENRY H. HILL, Director of Auxiliary Enterprises

REGINALD J. BERRY, Registrar

RALPH S. COLLINS, Director of Physical Plant

HENRY W. RIMMER, Manager of Dormitories

J. DON CARGILL, Resident Counselor

VIRGINIA POOLE, Secretary to Vice-President for Business and Finance

DOROTHY ABBOTT, Secretary to the President

ARNOLD M. BLOSS, Student Financial Aid Supervisor

KENNETH R. HELTON, Internal Auditor

EXECUTIVE OFFICERS

Robert Cook Edwards, B.S., LL.D. . . . . President
Jack Kenny Williams, Ph.D. . . V.-P. for Academic Affairs and Dean of the University
Walter Thompson Cox, B.S. . . V.-P. for Student Affairs
Melford A. Wilson, B.S. in Commerce . V.-P. for Business and Finance and Comptroller
W. Wright Bryan, B.S., Litt.D., LL.D. . V.-P. for Development

ADMINISTRATIVE OFFICERS AND STAFF

PRESIDENT'S OFFICE

Robert Cook Edwards, B.S., LL.D. . . . . President
Allen Wood Rigsby, M.A., LL.B. . Assistant to the President and University Counsel
Dorothy Lenora Abbott, A.B. . Secretary to the President

ACADEMIC ADMINISTRATION

Jack Kenny Williams, Ph.D. . . V.-P. for Academic Affairs and Dean of the University
Victor Hurst, B.S., M.S., Ph.D., Dean of the Graduate School

LIBRARY STAFF

John Wallace Gordon Gourlay, A.M.L.S. . Dir. of Library
Sidelle Bouknight Ellis, B.S. in L.S. . . Asst. Cir. Librarian
Linda Smith Gill, M.A.L.S. . . . . Documents Librarian
John Smith Gill, B.S. in L.S. . . . . Head Science, Technology, and Agricultural Division
Lois Jones Goodman, B.S. . . . . Cataloger
Agnes Adger Mansfield, M.L.S. . . . . Cataloger
Violet Irene Menoher, M.S. . . . Head, Social Sciences and Humanities Division
Margy H. Nowack, A.B. . . . . Acquisitions Librarian
Elizabeth G. Obear, M.S. . . . . Reference Librarian
Muriel Gipson Rutledge, B.S. . . . . Serials Librarian
Mary Conrad Stevenson, A.B. . Head, Catalog Department
Marian Hull Withington, M.S. . . . Reference Librarian

ADMINISTRATION OF STUDENT AFFAIRS

Walter Thompson Cox, B.S. . . V.-P. for Student Affairs
George Edward Coakley, B.S. . . . . Dean of Men
Joseph G. Guggino, B.S., M.S. . . Asst. to Dean of Men
Susan Goodwin Delony, M.S. . . . . Dean of Women
Virginia Smith Hardie, Ed.D. . . Counseling Psychologist
John Randolph Anderson, M.S. . . . . Counselor
J. Don Cargill, M.A. . . . . Resident Counselor

OFFICE OF ADMISSIONS AND REGISTRATION

Kenneth Notley Vickery, B.S., Dir. of Admis. and Registration
Reginald Justin Berry, B.S. . . . . Registrar
William Richard Mattox, M.S. . . Admissions Supervisor
Arnold Mandigo Bloss, B.S., Student Financial Aid Supervisor
Gertrude Ramsay Bailey . . . . . Recorder

STUDENT CENTER AND YMCA

John R. Roy Cooper, M.A. . . General Secretary, YMCA
Nash Newton Gray, B.S. . . . . Assistant Secretary
Otis Duell Nelson, B.D., M.R.E. . . . Assistant Secretary

STUDENT PLACEMENT

Davis Gregory Hughes, M.Ed. . . Director of Placement and Coordinator of Counseling

STUDENT HEALTH SERVICE

Judson Elam Hair, M.D. . Dir. of Student Health Service
John Charles Barnett, M.D.— Associate Director of Student Health Service
Roy Hames Ellison, M.D. . . . Consulting Psychiatrist
Evelyn Littlejohn, R.L.T. . X-Ray and Laboratory Technician
Ruth Durham, R.N. . . . . Director of Nurses

ATHLETIC STAFF

Frank James Howard, B.S. Athletic Director and Head Coach
Robert Cole Bradley, B.S. . . . Athletic Publicity Director
James Brennan, B.A. . . . . Assistant Basketball Coach
Fred Cone, B.S. . . . . Assistant Coach
H. C. Greenfield, M.S. . . . . Track Coach
Fred W. Hoover, B.S. . . . . Head Trainer
Robert Morgan Jones, B.S. . . . . Assistant Coach
R. P. Jordan, B.S. . . . . Assistant Football Coach
James Banks McFadden, B.S. . . . . Assistant Coach
H. C. McLellan, Jr., M.S. . . Assistant Business Manager
Christopher Columbus Roberts, Jr., A.B. . Basketball Coach
Robert William Smith, B.S. . . . . Assistant Coach
James Donald Wade, B.S. . . . . Assistant Coach
Charles Fletcher Waller, A.B. . . . . Assistant Coach
Billy Hugh Wilhelm, A.B. . . . . Baseball Coach and Director of Intramural Sports
Eugene Perritt Willimon, B.S. . . . . Business Manager

DEPARTMENT OF BANDS

John Harrison Butler, M.F.A. . . . . Director

ADMINISTRATION OF BUSINESS AND FINANCIAL AFFAIRS

Melford A. Wilson, B.S. . . V.-P. for Business and Finance and Comptroller
Kenney R. Helton . . . . . Internal Auditor

ACCOUNTING DIVISION

Trescott Newton Hinton, B.A. . . . . Chief Accountant
Melvin Eugene Barnette, B.S., Supervisor of Research Accts.
Vivian Raymond Harrell . . . . . IBM Supervisor
William Allen Thompson, B.S. . . . . Accountant
Joseph Shelor Walker, B.S. . . . . Bursar

PERSONNEL DIVISION

John Baker Gentry, Ed.M. . . . . Director of Personnel
Charles Wallace Lott . . . . . Job Analyst

PHYSICAL PLANT DIVISION

Ralph Simpson Collins, B.E.E., P.E. . Dir. of Physical Plant
James Cleveland Carey, B.S. . Superintendent of Grounds
Francis Furman Dean, B.S., M.E., P.E.— Superintendent of Planning and Engineering
William Lieben Meigs, B.C.E., P.E.— Asst. Superintendent of Planning and Engineering
Roy Marcus Rochester, B.E.E. . . . . Plant Engineer
George Carlisle Jones, B.S. in E.E., Superintendent of Utilities
Jack William Weeden . . . . . Chief of Security

PURCHASING DIVISION

Earl Spencer Liberty, B.A. . . . . Director of Purchasing

AUXILIARY ENTERPRISES

Henry Hughes Hill, Jr. . Director of Auxiliary Enterprises
James Pearson Burns . . . . . University Photographer
Luther J. Fields, B.S. . . Manager, Student Food Service
William Cromer . . . Supervisor, Central Office Services
Ralph Elmer Layman, B.A. . Assistant Dormitory Manager
Thomas Roy Thymes . . . . . Manager, Laundry
Henry Wordsworth Rimmer . . . . Manager, Dormitory
Ernest Chisolm Watson, B.S. . . . . Manager, Housing

ADMINISTRATION OF DEVELOPMENT

W. Wright Bryan, B.S., Litt.D., LL.D. . V.-P. for Development
Joseph E. Sherman, B.S. . Dir., Public and Alumni Relations
George M. Moore, B.S. . . . Assistant to the Director, Alumni Relations
B. Brent Breedin, B.A. . . . . University Editor
Fred C. Mohrmann, B.A. . Editor, University News Bureau
Paul B. Sullivan . . . . . Alumni Editor

MARY HOOD, Head Resident of Women's Dorm Number One

LUCILLE CORLEY, Head Resident of Women's Dorm Number Two

ERNEST C. WATSON, Manager of Housing

LUTHER J. FIELDS, Manager of Food Service

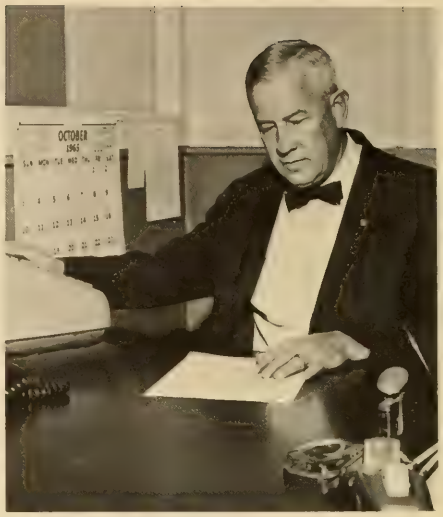

JOSEPH S. WALKER, Bursar

FRANK J. HOWARD, Director of Athletics

J. W. GORDON GOURLAY, Director of the Library

D. GREGORY HUGHES, Director of Placement and Coordinator of Counseling

JUDSON E. HAIR, Director of Student Health Service

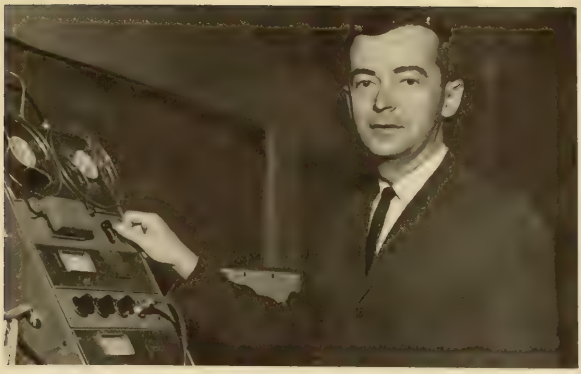

JOHN H. BUTLER, Director of Bands

J. CHARLES BARNETT, Associate Director of Student Health Service

RUTH DURHAM, Director of Nurses

CLAUDE B. GREEN, Director of Summer Session

VIRGINIA S. HARDIE, Counseling Psychologist

JACK W. WEEDEN, Chief of Security

PEARL I. SULLIVAN, Hostess of Student Lounge

SARA MARGARET POOLE, Student Counselor

SYBIL R. ALBERT, Secretary to Dean of Student Affairs

FACULTY

FACULTY

An integral part of any university is its teachers, and here at Clemson we are provided with a competent, understanding faculty who give much of their extra time to helping students.

This year fifty-eight new faculty and staff members joined the academic and research divisions of Clemson. The new faculty contains graduates and undergraduates from sixty-seven different colleges and universities. The total faculty now numbers 399 and, of these, 239 hold the highest degree available in their special field.

Clemson's faculty performs not only the valuable service of teaching but, also, of research in South Carolina's agricultural problems, in highway problems, in health problems from arthritis to cancer, city planning, air pollution, new product development, history, literature, and education. Research is underway for the National Science Foundation, the National Institute of Health, the Army, the Air Force, NASA, and other agencies devoted to the welfare and defense of the United States.

A Clemson student should be proud to be taught by the capable professors of the Clemson faculty. Many advise student organizations, publications, and fraternities. Sometimes this is not an easy task, and the students realize this and appreciate their help and advice.

President Edwards summed up his thoughts about the faculty by saying, "In brief, they are a cosmopolitian, dedicated, highly trained group of men and women. They believe in America, in South Carolina, and in the education of youth. They are the proudest possession of the University."

DEAN H. F. LANDRITH, School of Education

DEAN L. G. RICH, College of Engineering

DEAN WALLACE D. TREVILLIAN, School of Industrial Management and Textile Science

DEAN HARLAN E. McCLURE, School of Architecture

Capable Deans Provide Outstanding Leadership

DEAN W. H. WILEY, College of Agriculture and Biological Sciences

DEAN H. L. HUNTER, College of Arts and Sciences

FACULTY

• ABERNATHY, A. R. . . . . Assistant Professor
CIVIL ENGINEERING

ACORN, J. T. . . . . Assistant Professor
ARCHITECTURE

ADAMS, H. D. . . . . Instructor
SOCIAL SCIENCES

ADKINS, T. R. . . . . Associate Professor
ENTOMOLOGY and ZOOLOGY

• ALEXANDER, P. M. . . . . Assistant Professor
BOTANY and BACTERIOLOGY

ALLEN, J. F. . . . . Assistant Professor
CHEMISTRY

ALLEY, F. C. . . . . Associate Professor
CHEMICAL ENGINEERING

ANDERSON, G. W. . . . . Associate Professor
ZOOLOGY and VETERINARY MEDICINE

• ANDERSON, R. A. . . . . Assistant Professor
MILITARY SCIENCE

ANDREWS, J. F. . . . . Associate Professor
CIVIL ENGINEERING

ANTRIM, J. D. . . . . Assistant Professor
CIVIL ENGINEERING

ARBENA, J. L. . . . . Instructor
SOCIAL SCIENCES

• ARRINGTON, MRS. OTTIE . . . . . Instructor
ENGLISH

ASHWORTH, R. P. . . . . Associate Professor
BOTANY and BACTERIOLOGY

AUCOIN, C. V. . Head of Department and Professor
MATHEMATICS

BAFF, S. . . . . Assistant Professor
ECONOMICS

• BAILEY, R. H., JR. . . . . Assistant Professor
CHEMISTRY

BALL, W. L. . . . . Associate Professor
ELECTRICAL ENGINEERING

BANNISTER, R. A. . . . . Associate Professor
ENGINEERING GRAPHICS

BARDES, B. P. . . . . Assistant Professor
METALLURGICAL ENGINEERING

• BARDSLEY, C. E., JR. . . . . Associate Professor
AGRONOMY and SOILS

BARLAGE, W. B., JR. . . . . Associate Professor
CHEMICAL ENGNEERING

BARNETT, B. D. . Head of Department and Professor
POULTRY SCIENCE

BARTMESS, MRS. EUGENIE . . . . . Instructor
MATHEMATICS

FACULTY

• BAUKNIGHT, L. M., JR. . . . Associate Professor
AGRICULTURAL ECONOMICS and RURAL SOCIOLOGY

BAULD, N. R., JR. . . . . Associate Professor
ENGINEERING MECHANICS

BECKWITH, W. M. . . . . Assistant Professor
CHEMICAL ENGINEERING

BELL, M. C. . . . . Associate Professor
MATHEMATICS

• BETHEL, E. L. . . . . Associate Professor
MATHEMATICS

BIGGS, S. . . . . Assistant Professor
AEROSPACE STUDIES

BIRKHEAD, P. K. . . . . Instructor
GEOLOGY

BISHOP, C. B. . . . . Assistant Professor
CHEMISTRY

• BISHOP, MRS. MURIEL . . . . Assistant Professor
CHEMISTRY

BOLEN, C. W. . . . . Professor
HISTORY and GOVERNMENT

BOLING, M. B. . . . . Assistant Professor
AGRONOMY and SOILS

BOND, J. H. . . . . Associate Professor
BOTANY and BACTERIOLOGY

• BOONE, M. A. . . . . Associate Professor
POULTRY SCIENCE

BOST, W. V. . . . . Instructor
ENGLISH and MODERN LANGUAGES

BOWEN, W. C. . . . . Associate Professor
AGRICULTURAL EDUCATION

BOWERS, MISS LUCY . . . . . Instructor
ENGLISH and MODERN LANGUAGES

• BOYD, V. A. . . . . Associate Professor
AGRICULTURAL ECONOMICS and RURAL SOCIOLOGY

BRADBURY, D. W. . . Head of Dept. and Professor
ENGINEERING GRAPHICS

BRANNOCK, D. Y., JR. . . . . Assistant Professor
FRENCH

BRANNON, C. C. . . . . Associate Professor
DAIRY SCIENCE

• BRAWLEY, J. V. . . . . Assistant Professor
MATHEMATICS

BRITTAIN, J. E. . . . . Assistant Professor
ELECTRICAL ENGINEERING

BRITTON, CAPT. J. D. . . . . Assistant Professor
MILITARY SCIENCE

BROCK, J. L. . . . . Professor
INDUSTRIAL EDUCATION

FACULTY

• BROWN, C. O. . . . . Associate Professor
GEOLOGY

BROWN, F. B. . . . . Assistant Professor
CHEMISTRY

BROWN, J. W. . . . . Associate Professor
MATHEMATICS

BROWN, COL. M. C. . Head of Dept. and Professor
MILITARY SCIENCE

• BROWN, MISS SUE . . . . Assistant Professor
ECONOMICS and GOVERNMENT

BROWNLEY, F. I. . . . Head of Dept. and Professor
CHEMISTRY and GEOLOGY

BROYLES, H. E. . . . . Associate Professor
ELECTRICAL ENGINEERING

BRULEY, D. F. . . . . Assistant Professor
CHEMICAL ENGINEERING

• BRUNER, M. H. . . . . Associate Professor
FORESTRY

BURTNER, F. A. . . . . Professor
SOCIOLOGY

BURTON, T. W. . . . . Assistant Instructor
MILITARY SCIENCE

BUTLER, J. M. . . . Director of Bands and Professor
MUSIC EDUCATION

• BUXTON, J. A. . . . . Assistant Professor
ENTOMOLOGY and ZOOLOGY

BYRD, W. P. . . . . Associate Professor
EXPERIMENTAL STATISTICS

CALHOUN, R. J. . . . . Associate Professor
ENGLISH

CAMPBELL, T. A., JR. Head of Dept. and Professor
TEXTILES

• CAPEL, W. C., JR. . . . . Assistant Professor
SOCIOLOGY

CARTER, C. W. . . . . Assistant Professor
ENGINEERING GRAPHICS

CARTER, R. M. . . . . Assistant Professor
AEROSPACE STUDIES

CASKEY, C. O. . . . . Associate Professor
ENGLISH

• CHALUPA, W. V. . . . . Assistant Professor
DAIRY SCIENCE

CHAPLIN, R. L. . . . . Assistant Professor
PHYSICS

CHISMAN, J. A. Assistant Professor
INDUSTRIAL ENGINEERING

COCHRAN, J. H. . . Head of Dept. and Professor
ENTOMOLOGY and ZOOLOGY

FACULTY

• COKER, E. C., JR. . . . . Associate Professor
MATHEMATICS

COKER, W. R. Associate Professor
MILITARY SCIENCE

COLLINS, T. F. . . . . Assistant Professor
PHYSICS

CONIS, J. N. . . . . Associate Professor
MODERN LANGUAGES

• COOL, B. M. . . . . Associate Professor
FORESTRY

COOLEDGE, H. N., JR. . . . . Associate Professor
ARCHITECTURE

CORLEY, E. M. . . . . Assistant Professor
AGRICULTURAL ECONOMICS and RURAL SOCIOLOGY

COUCH, J. H. . . . . Associate Professor
INDUSTRIAL ENGINEERING

• COX, H. M. . . . . Head of Dept. and Professor
MODERN LANGUAGES

CRADDOCK, G. R. . . . . Associate Professor
AGRONOMY and SOILS

CRAIG, J. T. . . . . Assistant Professor
AGRICULTURAL ENGINEERING

CRAWFORD, CAPT. J. C. . . . Assistant Professor
MILITARY SCIENCE

• DAVIS, C. C. . . . . Associate Professor
INDUSTRIAL MANAGEMENT

DAVIS, L. T. . . . . Head of Dept. and Professor
AGRICULTURAL EDUCATION

DAVIS, MRS. RUBY . . . . . Assistant Professor
HISTORY and GOVERNMENT

DEAN, J. A. . . . . Associate Professor
MODERN LANGUAGES

• DICKEY, J. F. . . . . Assistant Professor
DAIRY SCIENCE

DILLARD, G. E. . . . . Assistant Professor
BOTANY

DINWIDDIE, J. G. . . . . Professor
CHEMISTRY

DREW, L. O. . . . . Associate Professor
AGRICULTURAL ENGINEERING

• DUNKLE, B. E. . . . . Associate Professor
INDUSTRIAL ENGINEERING

DUNKLE, MRS. SUE . . . . . Assistant Professor
MATHEMATICS

DUVAL, J. C. . . . . Assistant Professor
ENGLISH and MODERN LANGUAGES

EDWARDS, J. L. Professor
MECHANICAL ENGINEERING

FACULTY

• EDWARDS, R. L. . . . . Associate Professor
ANIMAL SCIENCE

EFLAND, T. D. . . Associate Dean and Professor
INDUSTRIAL MANAGEMENT and TEXTILE SCIENCE

ELLIS, MISS SIDELLE . . . . . Assistant Librarian
LIBRARY

ELROD, A. C. . . . . Associate Professor
MECHANICAL ENGINEERING

• ELROD, W. C. . . . . Assistant Professor
MECHANICAL ENGINEERING

EPPS, W. . . . Professor
BOTANY and BACTERIOLOGY

ESKEW, E. B. . . . . Associate Professor
AGRONOMY and SOILS

FANNING, J. C. . . . . Assistant Professor
CHEMISTRY

• FEAR, A. J. . . . . Assistant Professor
SPEECH

FELDER, H. M. . . . . Associate Professor
ENGLISH

FERNANDEZ, MRS. ELENA . . . . . Lecturer
SPANISH

FERNANDEZ, G. . . . . Assistant Professor
SPANISH

• FLATT, J. L. . . . . Associate Professor
MATHEMATICS

FORD, A. T. . . . . Assistant Professor
MILITARY SCIENCE

FORD, J. M. . . . . Associate Professor
CIVIL ENGINEERING

FOX, R. C. . . . . Associate Professor
ENTOMOLOGY and ZOOLOGY

• FRANKLIN, D. R. . . . . Professor
AEROSPACE STUDIES

FULMER, J. P. . . . . Assistant Professor
HORTICULTURE

FULMER, MRS. LOUISE . . . . . Instructor
MATHEMATICS

GARNER, T. H. . . . . Assistant Professor
AGRICULTURAL ENGINEERING

• GENTRY, D. R. . . . . Assistant Professor
TEXTILES

GETTYS, W. E. . . . . Assistant Professor
PHYSICS

GIBSON, P. B. . . . . Lecturer
AGRONOMY and SOILS

GILL, MRS. LINDA . . . . . Documents Librarian
LIBRARY

FACULTY

• GING, J. L. . . . . Assistant Professor
PHYSICS

GODLEY, W. C. . . . . Professor
ANIMAL SCIENCE

GOLDEMBERG, M. . . . . Associate Professor
TEXTILE CHEMISTRY

GOODIN, C. P. . . . . Associate Professor
ELECTRICAL ENGINEERING

• GOODMAN, J. . . . . Librarian
LIBRARY

GOODMAN, MRS. LOIS . . . . Cataloger
LIBRARY

GORDAN, J. S. . . . . Instructor
GOVERNMENT

GRABEN, H. W. . . . . Assistant Professor
PHYSICS

• GREEN, C. B. . . . . Professor
ENGLISH

GRIFFIN, V. S. . . . . Instructor
GEOLOGY

GUM, C. . . . . Assistant Professor
ENGLISH

GUNNIN, E. A. . . . . Professor
ARCHITECTURE

• HALPIN, J. E. . . . . Associate Professor
BOTANY and BACTERIOLOGY

HAMMOND, A. F. . . . . Associate Professor
ENGINEERING GRAPHICS and MACHINE DESIGN

HANDLIN, D. L. . . . . Assistant Professor
ANIMAL SCIENCE

HARDEN, J. C. . . . . Associate Professor
MATHEMATICS

• HARRIS, R. B. . . . . Assistant Professor
SOCIAL SCIENCE

HARRIS, W. F. . . . . Assistant Professor
MILITARY SCIENCE

HARSHMAN, R. C. . . . . Associate Professor
CHEMICAL ENGINEERING

HASH, J. A. . . . . Assistant Professor
AGRICULTURAL EDUCATION

• HAUN, DR. J. R. . . . . Associate Professor
HORTICULTURE

HAYS, S. B. . . . . Assistant Professor
ENTOMOLOGY and ZOOLOGY

HEATON, R. . . . . Instructor
ENGLISH and MODERN LANGUAGES

HENNINGSON, R. W. . . . . Associate Professor
DAIRY SCIENCE

FACULTY

• HENRY, L. L. . . . . Assistant Professor
ENGLISH

HERLINGER, W. B. . . . . Associate Professor
MODERN LANGUAGES

HILL, MRS. PAT . . . . . Assistant Professor
HISTORY and GOVERNMENT

HILL, R. W. . . . . Instructor
ENGLISH and MODERN LANGUAGES

• HIND, A. T. . . . . Professor
MATHEMATICS

HOBSON, J. H. . . . . Professor
CHEMISTRY

HODGES, V. S. . . . . Associate Professor
ARCHITECTURE

HOEY, S. J. . . . . Assistant Professor
MILITARY SCIENCE

• HOLMAN, MISS HARRIET . . . Associate Professor
ENGLISH

HOLT, A. H. . . . . Associate Professor
ENGLISH

HOOD, C. E. . . . . Associate Professor
AGRICULTURAL ENGINEERING

HUBBARD, J. C. . . . . Associate Professor
TEXTILES

Teachers frequently aid new students in solving their problems.

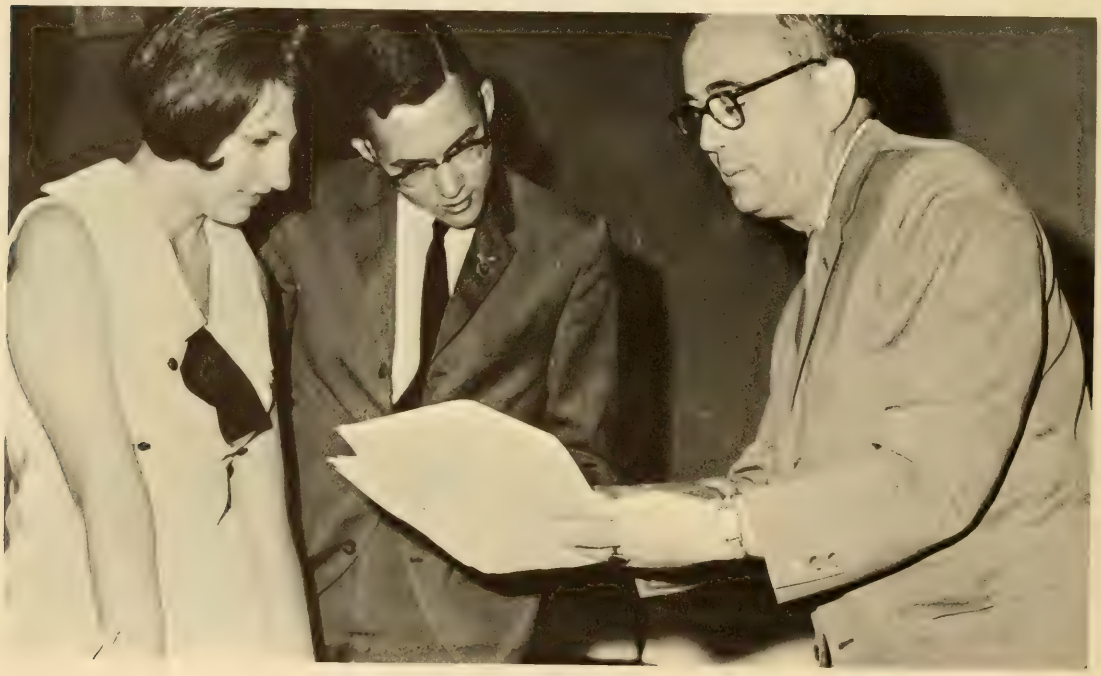

FACULTY

• HUBBARD, J. W. . . . . Assistant Professor
AGRICULTURAL ECONOMICS

HUFF, L. D. . . . . Professor
PHYSICS

HUFFMAN, J. W. . . . . Associate Professor
CHEMISTRY

HUNTER, R. H. . . . . Associate Professor
ARCHITECTURE

• IDOL, J. L. . . . . Assistant Professor
ENGLISH

ISRAEL, C. M. . . . . Instructor
ENGLISH

JACKSON, J. . . . . Assistant Professor
MILITARY SCIENCE

JAMESON, L. H. . . . . Associate Professor
ENGINEERING GRAPHICS

• JANZEN, J. J. . . . . Associate Professor
DAIRY SCIENCE

JENNINGS, W. . . . . Assistant Professor
ENGLISH and MODERN LANGUAGES

JENSEN, A. K. . . . . Assistant Professor
AGRICULTURAL EDUCATION

JOHNSON, J. K. . . . . Assistant Professor
MECHANICAL ENGINEERING

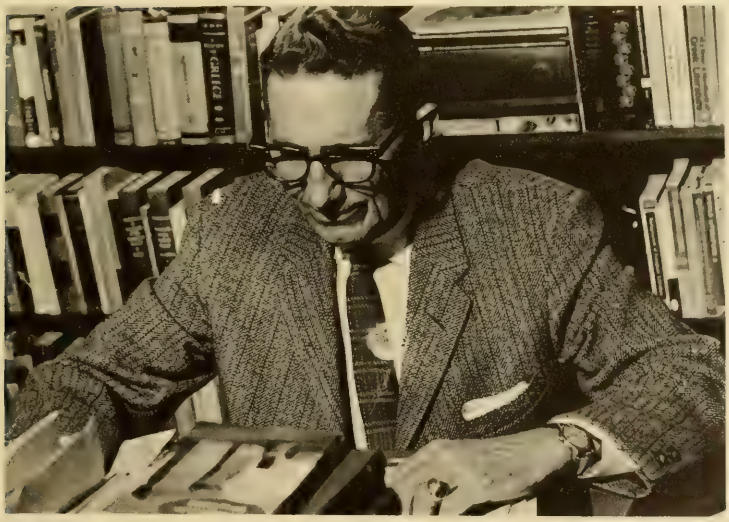

Like students, professors study . . .

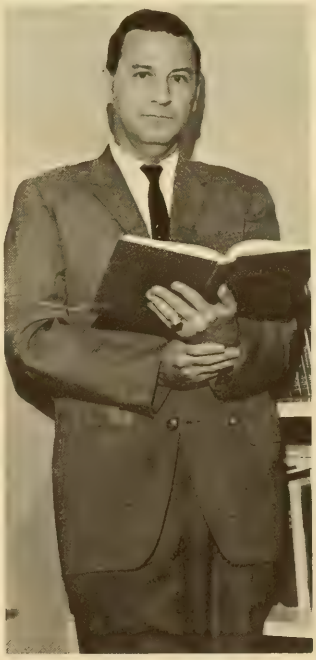

. . . and daydream

FACULTY

• JOHNSON, L. C. . . . . Assistant Professor
AEROSPACE STUDIES

JONES, C. M. . . . . Professor
AGRONOMY and SOILS

JUTRAS, M. W. . . . . Assistant Professor
AGRONOMY and SOILS

KAUFMANN, A. J. . . . . Assistant Professor
ARCHITECTURE

• KENELLY, J. . . . . Associate Professor
MATHEMATICS

KERSEY, R. N. . . . . Associate Professor
ELECTRICAL ENGINEERING

KING, E. W. . . . . Associate Professor
ENTOMOLOGY and ZOOLOGY

KING, W. A. . . . . Professor
DAIRY SCIENCE

• KINGSLAND, G. C. . . . . Assistant Professor
BOTANY and BACTERIOLOGY

KIRKLEY, F. E. . . . . Associate Professor
AGRICULTURAL EDUCATION

KIRKWOOD, C. E., JR. . . . . Associate Professor
MATHEMATICS

KLEVGARD, P. A. . . . . Instructor
HISTORY

• KNOPP, R. J. . . . . Instructor
SOCIAL SCIENCES

LaGRONE, J. W. . . . . Associate Professor
MATHEMATICS

LAITALA, E. . . . . Professor
INDUSTRIAL ENGINEERING

LAKSHMI BAI, DR. C. . . . . Assistant Professor
ELECTRICAL ENGINEERING

• LAMBERT, J. R. . . . . Assistant Professor
AGRICULTURAL ENGINEERING

LAMBERT, R. S. . . . . Professor
HISTORY and GOVERNMENT

LANDER, E. M. . . . . Professor
HISTORY and GOVERNMENT

LANDERS, K. S. . . . . Assistant Professor
CHEMISTRY

• LANDRITH, H. F. . . . . Associate Professor
HISTORY and EDUCATION

LANHAM, W. J. . . . . Professor
AGRICULTURAL ECONOMICS and RURAL SOCIOLOGY

LaROACH, E. A. . . . . Associate Professor
TEXTILES

LAW, A. G. . . . . Assistant Professor
ENGINEERING MECHANICS

FACULTY

• LAZAR, J. T., JR. . . . . Associate Professor
DAIRY SCIENCE

LEHOTSKY, K. . . . . Professor
FORESTRY

LEWIS, A. D. . . . . Professor
MECHANICAL ENGINEERING

LINDSTROM, F. J. . . . . Associate Professor
CHEMISTRY

• LONG, J. T. . . . . Associate Professor
ELECTRICAL ENGINEERING

LUKAWECKI, S. M. . . . . Associate Professor
MATHEMATICS

McCLURE, H. E. . . . . Professor
ARCHITECTURE

McCORMAC, J. C. . . . . Associate Professor
CIVIL ENGINEERING

• McCUTCHEN, A. J. . . . . Associate Professor
CIVIL ENGINEERING

McGARITY, H. H. . . . . Professor
MUSIC EDUCATION

McGEE, C. . . . . Associate Professor
ENGLISH

McGREGOR, W. H. D. . . . . Associate Professor
FORESTRY

• McHUGH, C. M. . . . . Associate Professor
ENGINEERING GRAPHICS and MACHINE DESIGN

McKENNA, A. E. . . . . Senior Professor
TEXTILES

McNATT, MISS JOANN . . . . . Instructor
ENGLISH and MODERN LANGUAGES

MACAULAY, H. . . . . Professor
ECONOMICS

• MACLACHLAN, P. . . . . Assistant PMS
MILITARY SCIENCE

MANSFIELD, MISS AGNES . . . . Cataloger
LIBRARY

MARINOS, P. N. . . . . Assistant Professor
ELECTRICAL ENGINEERING

MARSHALL, C. J. . . . . Associate Professor
ARCHITECTURE

• MARTIN, J. C. . . . . Associate Professor
ELECTRICAL ENGINEERING

MARULLO, N. P. . . . . Assistant Professor
CHEMISTRY

MARVIN, J. H. . . . . Associate Professor
TEXTILES

MATHEWS, A. C. . . . . Professor
BOTANY and BACTERIOLOGY

FACULTY

• MEANS, G. C. . . . . Professor
ARCHITECTURE

MEEKS, C. D. Assistant Professor
INDUSTRIAL ENGINEERING

MEENAGHAN, G. F. . . . Associate Professor
CHEMICAL ENGINEERING

MILLER, J. E. . . . . Alumni Professor
PHYSICS

• MITCHELL, J. G., JR. . . . . Professor
FOOD SCIENCE and BIOCHEMISTRY

MIXON, R. F. Assistant Professor
MODERN LANGUAGES

MOORMAN, R. W. . . . . Professor
ENGINEERING MECHANICS

MORGAN, H. E., JR. . . . . Assistant Professor
INDUSTRIAL MANAGEMENT

• MORGAN, R. P. . . . . Instructor
SOCIAL SCIENCES

MORRIS, F. P. . . . . Lecturer
ARCHITECTURE

NEWTON, A. F. . . . . Associate Professor
INDUSTRIAL EDUCATION

NICHOLAS, S. G. . Director of Engineering Research
COLLEGE OF ENGINEERING

• NIXON, R. R. . Assistant Professor
AEROSPACE STUDIES

NOWACK, MRS. MARGY . . . . . Librarian
LIBRARY

NOWACK, R. F. . . . . Associate Professor
ENGINEERING MECHANICS

OBEAR, MISS ELIZABETH . . . . . Librarian
LIBRARY

• OGLE, W. L. . . . . Associate Professor
HORTICULTURE

OLSON, E. S. . . . . Associate Professor
TEXTILE CHEMISTRY

OLSEN, N. . . . . Assistant Professor
ENGLISH

OWENS, MRS. RAMETH . . . Instructor
SOCIAL SCIENCES

• OWENS, W. H., JR. . . . Instructor
GOVERNMENT

OWINGS, M. A. . . . . Professor
ENGLISH

PACKER, M. A. . . . . Assistant Professor
EDUCATION

PALMER, M. C. Associate Professor
MATHEMATICS

FACULTY

• PARK, E. . . . . Associate Professor
MATHEMATICS

PARK, S. O. . . . . Assistant Professor
INDUSTRIAL MANAGEMENT

PARKER, P. A. . . . . Assistant Professor
AEROSPACE STUDIES

PATEL, K. . . . . Assistant Professor
MATHEMATICS

• PERRY, R. L. . . . . Associate Professor
MECHANICAL ENGINEERING

PINCKNEY, J. E. . . . . Assistant Professor
ARCHITECTURE

POE, V. H. . . . . Associate Professor
ELECTRICAL ENGINEERING

POLK, H. T. . . . . Professor
CHEMISTRY

• PORTER, J. J. . . . . Assistant Professor
TEXTILE CHEMISTRY

POTEAT, L. . . . . Associate Professor
METALLURGICAL ENGINEERING

PRINS, P. . . . . Assistant Professor
ENTOMOLOGY and ZOOLOGY

PROCHASKA, B. J. . . . . Instructor
MATHEMATICS

• PROCTOR, T. G. . . . . Assistant Professor
MATHEMATICS

PURSER, W. H. . . . . Instructor
ENTOMOLOGY

RAMSEY, R. H. . . . . Instructor
AGRICULTURAL ENGINEERING

REED, A. R. . . . . Associate Professor
PHYSICS

• REED, C. A. . . . . Professor
PHYSICS

REED, J. K. . . . . Professor
ENTOMOLOGY and ZOOLOGY

REEL, J. V. . . . . Instructor
HISTORY

REEP, R. T. . . . . Assistant Professor
ARCHITECTURE

• REGNIER, I. G. . . . . Assistant Professor
ARCHITECTURE

RICE, MRS. MARY O. . . . . Instructor
ENGLISH

RICH, L. G. . . . . Dean of School and Professor
CIVIL ENGINEERING

RICHARDSON, J. L. . . . . Associate Professor
TEXTILES

FACULTY

• RICHARDSON, M. K. . . . Assistant Professor
ENGINEERING MECHANICS

RIFE, L. A. . . . . Associate Professor
MATHEMATICS

RITCHIE, R. R. . . . . Professor
ANIMAL SCIENCE

ROBBINS, R. C. . . . . Lecturer
MILITARY SCIENCE

• ROBBINS, R. E. . . . . Associate Professor
TEXTILES

ROBERTS, J. E. . . . . Assistant Professor
MILITARY SCIENCE

ROBERTS, J. T. . . . . Assistant PMS
MILITARY SCIENCE

ROBINSON, G. C. . . Head of Dept. and Professor
CERAMIC ENGINEERING

• ROCHESTER, W. F. . . . . Assistant Professor
ELECTRICAL ENGINEERING

ROGERS, E. B., JR. . . . . Associate Professor
AGRICULTURE

ROSTRON, J. P. . . . . Associate Professor
CIVIL ENGINEERING

ROTHENBERGER, R. R. . . . . Assistant Professor
HORTICULTURE

• RUSH, J. M. . . . . Professor
BOTANY and BACTERIOLOGY

RUTLEDGE, MRS. MURIEL . . . Serials Librarian
LIBRARY

RUTLEDGE, R. W. . . . . Professor
BOTANY and BACTERIOLOGY

SACK, R. L. . . . . Assistant Professor
CIVIL ENGINEERING

• SALLEY, J. R. . . . . Associate Professor
CHEMISTRY

SANDERS, W. M. . . Visiting Assistant Professor
CIVIL ENGINEERING

SAVITSKY, G. B. . . . . Associate Professor
CHEMISTRY

SCHOENIKE, R. E. . . . Associate Professor
FORESTRY

• SCHWARTZ, A. E. . . . . Assistant Professor
CIVIL ENGINEERING

SEFICK, H. J. . . . . Associate Professor
HORTICULTURE

SENN, T. L. . . . Head of Dept. and Professor
HORTICULTURE

SEO, K. . . . . Associate Professor
MATHEMATICS

FACULTY

• SHAIN, W. A. . . . Assistant Professor
FORESTRY

SHANNON, R. D. . . . . Instructor
SOCIAL SCIENCES

SHAPIRO, S. L. . . . . Instructor
ECONOMICS

SHARPE, J. K. . . . . Assistant Instructor
QUARTERMASTER

• SHEWFELT, A. L. . . . . Associate Professor
FOOD SCIENCE and BIOCHEMISTRY

SHULER, C. O. . . . . Assistant Professor
INDUSTRIAL MANAGEMENT

SIMMS, J. B. . . . . Assistant Professor
ENGLISH

SIMS, E. T. . . . . Assistant Professor
HORTICULTURE

• SKARDON, B. N. . . . . Instructor
ENGLISH

SKELLEY, G. C. . . . . Assistant Professor
ANIMAL SCIENCE

SKELTON, B. J. . . . . Instructor
HORTICULTURE

SKELTON, B. R. . . . . Assistant Professor
ECONOMICS

• SNELL, A. W. . . . . Head of Dept. and Professor
AGRICULTURAL ENGINEERING

SOBCZYK, A. . . . . Professor
MATHEMATICS

SORRELLS, R. T. . . . . Assistant Professor
ENGLISH and MODERN LANGUAGES

SPENSER, H. G. . . . . Associate Professor
CHEMISTRY

• SPURLOCK, H. C. . . . . Associate Professor
AGRICULTURAL ECONOMICS and RURAL SOCIOLOGY

STANLEY, E. L. . . . . Associate Professor
MATHEMATICS

STANLEY, W. D. . . . . Assistant Professor
ELECTRICAL ENGINEERING

STEADMAN, M. S. . . . . Associate Professor
ENGLISH

• STEPHENS, J. F. . . . . Assistant Professor
POULTRY SCIENCE

STEPP, J. M. . . . . Professor
AGRICULTURAL ECONOMICS and RURAL SOCIOLOGY

STEVENSON, MRS. MARY . . . Head Cataloger
LIBRARY

STUART, C. M. . . . . Associate Professor
MATHEMATICS

FACULTY

• SULLIVAN, J. R. . . . . Associate Professor
MATHEMATICS

TALBERT, L. E. . . . . Assistant Professor
AGRICULTURAL ECONOMICS and RURAL SOCIOLOGY

TARRANT, W. E. . . . . Associate Professor
TEXTILES

THODE, F. W. . . . . Associate Professor
HORTICULTURE

• THOMPSON, C. B. . . . . Assistant Professor
ECONOMICS

THOMPSON, E. A. . . . . Assistant Professor
ECONOMICS

THOMSON, D. P. . . . . Associate Professor
TEXTILES

THURSTON, J. N. . Head of Dept. and Professor
ELECTRICAL ENGINEERING

• TREVILLIAN, W. D. . Dean of School and Professor
INDUSTRIAL MANAGEMENT

TRIVELY, I. A. . . . . Professor
CIVIL ENGINEERING

TURK, D. E. . . . . Assistant Professor
POULTRY SCIENCE

ULDRICK, J. P. . . . . Associate Professor
ENGINEERING MECHANICS

• USREY, M. O. . . . . Assistant Professor
ENGLISH

VAN BLAIRCOM, L. O. . . . . Professor
HORTICULTURE

VENKATU, D. A. . . . . Assistant Professor
METALLURGICAL ENGINEERING

VOGLE, H. E. . . . . Associate Professor
PHYSICS

• VON ROSENBERG, J. L. . . . . Assistant Professor
CHEMISTRY

VON TUNGELEN, G. R. . . . . Associate Professor
AGRICULTURAL ECONOMICS and RURAL SOCIOLOGY

WAITE, E. E. . . . . Associate Professor
SOCIOLOGY and PSYCHOLOGY

WALTERS, J. V. . . . . Associate Professor
TEXTILES

• WANNAMAKER, J. M. . . . . Assistant Professor
INDUSTRIAL MANAGEMENT

WANNAMAKER, MRS. PATRICIA . Assistant Professor
GERMAN

WARE, R. E. . . . . Associate Professor
ENTOMOLOGY and ZOOLOGY

WARNER, J. R. . . . . Associate Professor
FORESTRY

FACULTY

• WATSON, C. H. . . . . Associate Professor
ENGLISH

WATSON, S. M., JR. . . . . Professor
MECHANICAL ENGINEERING

WEBB, L. G. . . . . Associate Professor
ZOOLOGY

WEEKS, J. H. . . . . Associate Professor
MILITARY SCIENCE

• WHEELER, R. F. . . . Head of Dept. and Professor
ANIMAL SCIENCE

WHITEHURST, C. H. . . . Head of Dept. and Professor
INDUSTRIAL MANAGEMENT

WHITNEY, J. B., JR. . . . . Professor
BOTANY and BACTERIOLOGY

WHITTEN, W. C., JR. . . . . Associate Professor
ECONOMICS

• WILEY, W. H. . . . Dean of College and Professor
AGRICULTURE and BIOLOGICAL SCIENCES

WILLARD, W. K. . . . Assistant Professor
ENTOMOLOGY and ZOOLOGY

WILLIAMS, W. B. . . . . Associate Professor
TEXTILES

WILLIAMS, W. P. . . . Head of Dept. and Professor
FOOD SCIENCE and BIOCHEMISTRY

• WILLIS, S. M. . . . . Associate Professor
INDUSTRIAL MANAGEMENT

WILLIS, MISS VIRGINIA . . . . . Lecturer
ENGLISH and MODERN LANGUAGES

WILSON, M. B. . . . . Associate Professor
ENGLISH

WINTER, J. P. . . . . Associate Professor
ENGLISH

• WITHINGTON, MISS MARIAN . Reference Librarian
LIBRARY

WOOD, K. L. . . . . Associate Professor
PHYSICS

WRAY, C. V. . . . . Associate Professor
TEXTILES

WRIGHT, B. C. . . . . Assistant Professor
MILITARY SCIENCE

• YANG, TAH-TEH . . . . . Associate Professor
MECHANICAL ENGINEERING

YOUNG, F. A. . . . . Instructor
METALLURGICAL ENGINEERING

YOUNG, J. L. . . . . Associate Professor
ARCHITECTURE

ZINK, W. T. . . . . Associate Professor
ELECTRICAL ENGINEERING

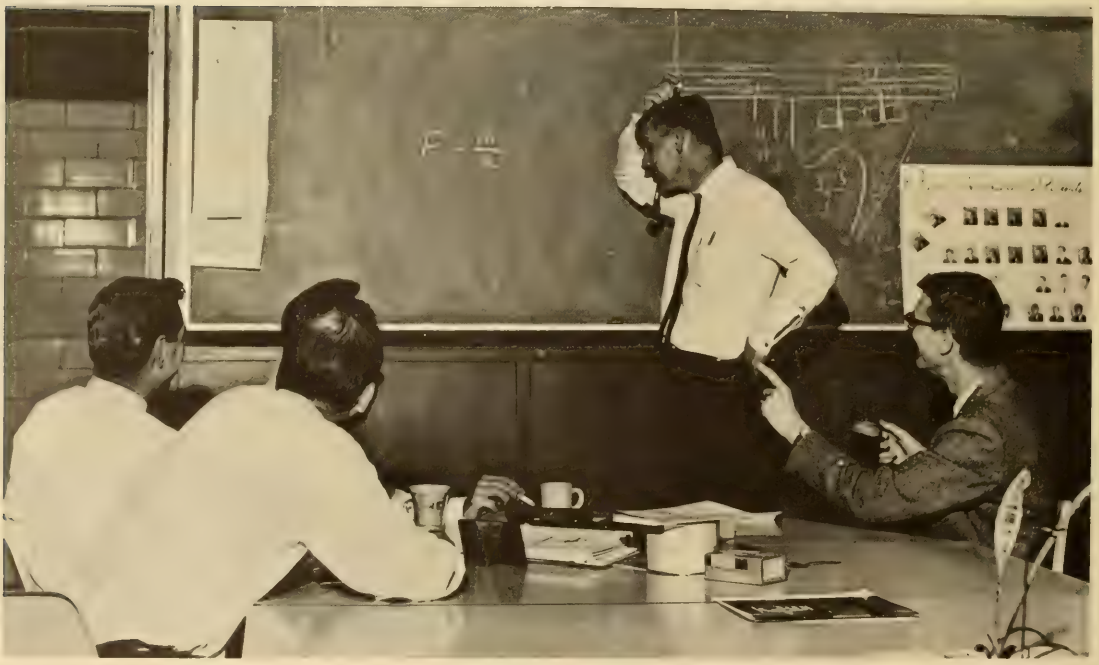

GRADUATE SCHOOL

GRADUATE SCHOOL

The Graduate School embraces a part of all of the various schools of Clemson University and is headed by Dean Victor Hurst. There are over four hundred graduate students at Clemson, over one hundred of whom are enrolled in the various doctoral programs. In the past several years the Graduate School has shown very healthy increases in size and in the number of programs offered; the number of graduates having grown at the rate of twenty percent a year. The most recent addition to the program is a doctoral degree in Mathematics, and soon there will be a doctoral offered in Electrical Engineering. In 1965, Clemson granted the first Doctor of Philosophy in engineering ever awarded in the State of South Carolina. This was awarded in the department of Chemical Engineering.

More than three hundred of the four hundred graduate students received financial assistance through various fellowships, traineeships, and graduate assistanceships. Among the organizations offering these fellowships are the National Aeronautics and Space Administration, National Science Foundation, National Defense Education Act, and the Public Health Service.

The largest number of students are working in the fields of chemistry, physics, mathematics, entomology, zoology, chemical and civil engineering.

Clemson also boasts a number of inter-disciplinary graduate programs in which there is a diversion out of the pure subjects of one school and a cross between the departments of the various schools. These programs offer the graduate student a number of diversified courses which will broaden his education in a chosen area. A few of these degrees are Water Resources Engineering, Animal Physiology, and Environmental Systems Engineering.

VICTOR HURST, Dean of Graduate School

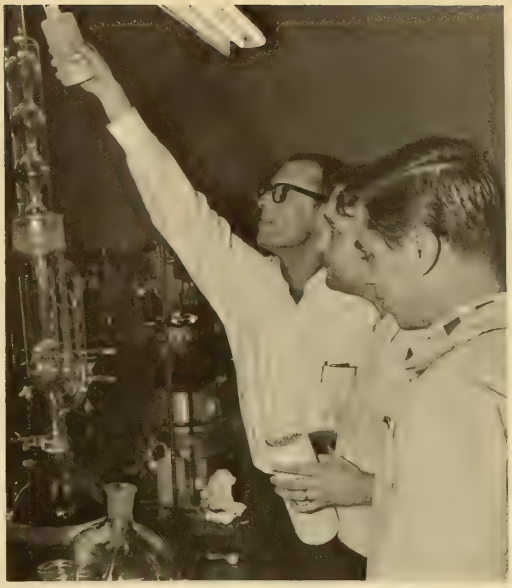

Experiments are an asset to learning.

Exactness in measurement is essential when compiling any experimental data.

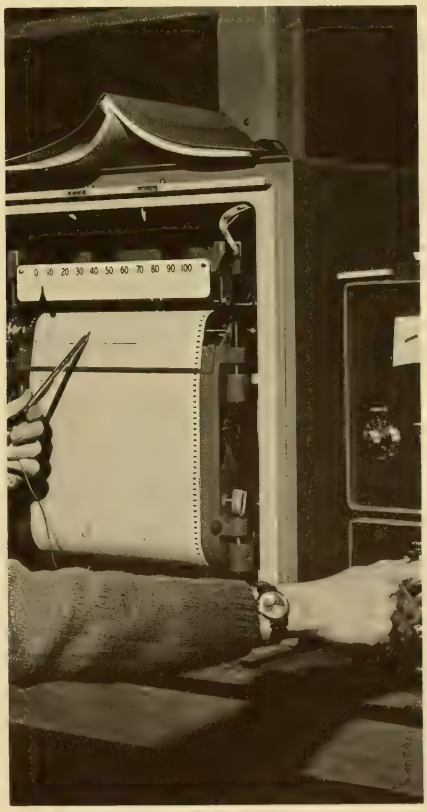

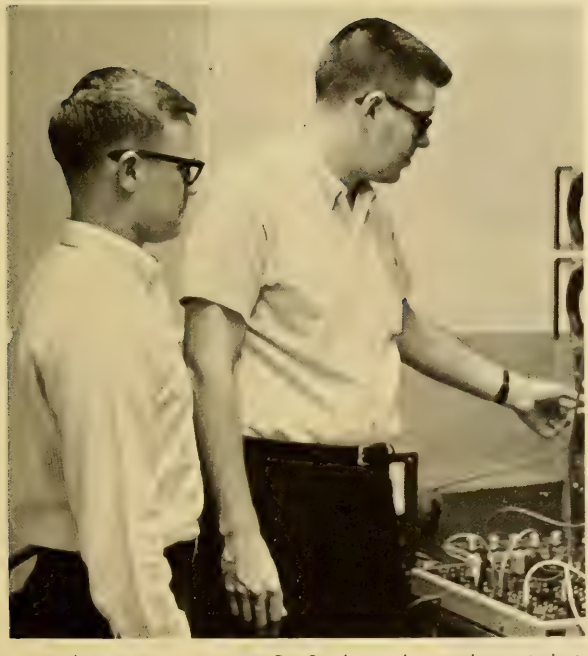

An analog computer intrigues Dr. Stanley and a graduate student.

GRADUATES

• ADAMS, JOHN B. . . . . Appollo, Pa.
DAIRY SCIENCE

ALLEE, MARSHALL C. . . . . Rome, Ga.
ENTOMOLOGY

AMERSON, GRADY M. . . . . Gordon, Ga.
ZOOLOGY

BAILEY, JEP H. . . . . Charleston, S. C.
PHYSICS

• BAKER, BETTY W. . . . . Durham, N. C.
MATHEMATICS

BARNHARDT, JOANN B. . . . . Oakboro, N. C.
MATHEMATICS

BAUDER, WALTER J. . . . . Iva, S. C.
SCIENCE EDUCATION

BISHOP, ASA O., JR. . . . . Clemson, S. C.
ELECTRICAL ENGINEERING

• BISHOP, THOMAS P. . . . . Richland, Ga.
PHYSICS

BLACKMAN, WEBB B., JR. . . . . Rock Hill, S. C.
CHEMICAL ENGINEERING

BOOTH, ROBERT . . . . . Clemson, S. C.
CERAMIC ENGINEERING

BOOTH, JAMES R. . . . . Clemson, S. C.
CHEMICAL ENGINEERING

• BRADSHAW, BETTY J. . . . . Carthage, N. C.
ZOOLOGY

BRAMMER, JACK P. . . . . Leaksville, N. C.
TEXTILE CHEMISTRY

BRILLIE, SERGE P. . . . . Paris, France
CIVIL ENGINEERING

BROWN, WILLIAM M. . . . Marshalltown, Iowa
INDUSTRIAL ENGINEERING

• BULETZA, GEORGE F., JR. . . . . Fairlawn, N. J.
ZOOLOGY

CANNELLA, ALBERT A. . . . . Cookeville, Tenn.
SANITARY ENGINEERING

CAREW, WILLIAM R., JR. . . . . Townson, Md.
ELECTRICAL ENGINEERING

CARTWRIGHT, DENNIS H. . . . . Bremen, Ga.
MATHEMATICS

• CEZAYIRLIOGLU, REFET . . . Isxenderun, Turkey
STRUCTURAL ENGINEERING

CHAMBERS, OWEN S. . . . . Beaufort, S. C.
ELECTRICAL ENGINEERING

CHAUDHRI, MOHAMMAD T. . Lahore, W. Pakistan
WATER RESOURCES ENGINEERING

CHOOPANYA, DUANGCHAI . . Bangkok, Thailand
VIROLOGY

• CHOU, MEEI-CHIH . . . Taipei, Twiwan, Rep. China
AGRONOMY

CHRISTENBURY, GERALD D. . . Harrisburg, N. C.
AGRICULTURAL ENGINEERING

CLARY, JAMES B. . . . . Clemson, S. C.
ELECTRICAL ENGINEERING

CLAYTON, EDWARD R. . . . . Clemson, S. C.
ENGINEERING MANAGEMENT

GRADUATES

• CLICK, CLIFFORD N. . . . . Clemson, S. C.
BIOCHEMICAL ENGINEERING

COLT, BURT H., JR. . . . . Hendersonville, S. C.
PHYSICS

COOPER, RICHARD E. . . . . Clemson, S. C.
HORTICULTURE

COPE, JAMES F. . . . . Greenville, S. C.
CHEMISTRY

• COWHERD, FRANK G. . . . . N. Laurel, Md.
CHEMISTRY

COX, JAMES B., JR. . . . . Anderson, S. C.
ELECTRICAL ENGINEERING

CULLUM, WILLIAM O., JR. . . . Columbia, S. C.
CERAMIC ENGINEERING

CURNOW, JOHN W. . . . . Clemson, S. C.
HORTICULTURE

• DAVIES, CHARLES E. . . . . Honea Path, S. C.
ENGINEERING MECHANICS

DENIT, JEFFERY D. . . . . W. Hyattsville, Md.
AGRICULTURAL ECONOMICS

DUKES, CLARENCE E. . . . . McCormick, S. C.
INDUSTRIAL MANAGEMENT

DUNLAP, FREDERICK A. . . . Rock Hill, S. C.
MECHANICAL ENGINEERING

• DUVALL, LANCE A. . . . . Highland Park, Mich.
PHYSICS

ERWIN, WILLIAM T. . . . . Memphis, Tenn.
MECHANICAL ENGINEERING

EVANS, BRUCE A. . . . . Anderson, S. C.
TEXTILE CHEMISTRY

EVANS, NOEL D. . . . . Greenville, S. C.
HISTORY

• FELKER, JAMES R., JR. . . . . Newberry, S. C.
MATHEMATICS

FLEMING, MACK J. . . . . Manning, S. C.
HORTICULTURE

FORD, JERRY C. . . . . Lugoff, S. C.
CHEMICAL ENGINEERING

FOWLER, DONALD E. . . . . Clemson, S. C.
INDUSTRIAL MANAGEMENT

• FRESE, KATHERINE A. . . . . Baltimore, Md.
MATHEMATICS

GARCIA, ZENAIDA S. . . . Quezon City, Philippines
TEXTILE CHEMISTRY

GARRETT, THOMAS J. . . . . Clemson, S. C.
HORTICULTURE

GILLESPIE, WILLIAM C. . . . Newport News, Va.
AGRICULTURAL ECONOMICS

• GOODING, THOMAS L. . . . . Hampton, S. C.
ENVIRONMENTAL SYSTEMS ENGINEERING

GORDON, CHESTER D. . . . . Covington, Tenn.
ENTOMOLOGY

GORE, MARY W. . . . . Pageland, S. C.
EDUCATION

GORE, WILLIAM E., JR. . . . . Columbia, S. C.
ZOOLOGY

GRADUATES

• GRANT, CLAYTON . . . . Dawsonville, Ga.
AGRICULTURAL ECONOMICS

GREGORY, WESLEY W., JR. . . . Clemson, S. C.
ZOOLOGY

HALL, EDWIN P. . . . . Clemson, S. C.
CHEMISTRY

HANANO, M. NAJDAT . . . Aleppo, Syria
MECHANICAL ENGINEERING

• HANKS, FRANCIS J. . . . . Honea Path, S. C.
AGRICULTURAL ENGINEERING

HARRELSON, ELDRED F. . . . Mt. Pleasant, S. C.
INDUSTRIAL MANAGEMENT

HAYDEN, THOMAS E., JR. . . . . Clemson, S. C.
ANIMAL SCIENCE

HENDRICKS, MARCUS G. . . . . Clemson, S. C.
CHEMICAL ENGINEERING

• HENDRIX, WILLIAM T. . . . . Spartanburg, S. C.
CHEMISTRY

HILL, JAMES P., JR. . . . . Clemson, S. C.
FOOD SCIENCE and BIOCHEMISTRY

HIMELRIGHT, L. K., JR. . . . . Charleston, S. C.
INDUSTRIAL MANAGEMENT

HITE, JAMES C. . . . . Kingsport, Tenn.
AGRICULTURAL ECONOMICS

• HOLLAND, LYMAN L. . . . . Hollan, Va.
CHEMICAL ENGINEERING

HOLLAND, MAX G. . . . . Gastonia, N. C.
ENGINEERING MANAGEMENT

HOLST, LEON . . . . . Charleston, S. C.
CHEMISTRY

HOOKER, ELDERT O. . . . . Clemson, S. C.
ENGINEERING MECHANICS

• HOWARD, FRANK J., JR. . . . . Clemson, S. C.
HORTICULTURE

HUEY, CECIL O., JR. . . . . Anderson, S. C.
MECHANICAL ENGINEERING

HUFF, DAVID E. . . . . Livonia, N. Y.
CERAMIC ENGINEERING

HUGHEY, GARY F. . . . . Clemson, S. C.
AGRICULTURAL ECONOMICS

• HUNT, DANIEL H. . . . . N. Augusta, S. C.
CHEMICAL ENGINEERING

HUNT, PATRICK G. . . . . Oakboro, N. C.
AGRONOMY

IRICK, VIRGIL JR. . . . . Vance, S. C.
CERAMIC ENGINEERING

ISAAC, ROBERT A. . . . . Georgetown, S. C.
CHEMISTRY

• JACOB, KENDALL M. . . . . Springfield, Ill.
ENVIRONMENTAL SYSTEMS ENGINEERING

JANZEN, BETTY L. . . . . Clemson, S. C.
MUSIC

JOHNSON, CONOR D. . . . . Orange, Fla.
ENGINEERING MECHANICS

KADASTER, M. ESAT . . . . . Ankara, Turkey
CIVIL ENGINEERING

GRADUATES

• KALKANDELEA, AYLA . . . Altepe-Ankara, Turkey
ENTOMOLOGY

KAMBHU, KAWI X. . . . . Clemson, S. C.
WATER RESOURCES ENGINEERING

KARESH, STEPHEN M. . . . . Charleston, S. C.
CHEMISTRY

KASLEY, SAMUEL J. . . . Wheeling, W. Va.
CHEMICAL ENGINEERING

• KAUFFMAN, FREDERICK F. . . . Atlanta, Ga.
ENVIRONMENTAL SYSTEMS ENGINEERING

KENYON, DAVID C. . . . . Windsor, Vt.
AGRICULTURAL ENGINEERING

KORNEGAY, BILLY H. . . . Powhatan, Va.
ENVIRONMENTAL SYSTEMS ENGINEERING

LAFLEUR, KERMIT S. . . . . Clemson, S. C.
AGRONOMY

• LANE, GEORGE . . . . . Clemson, S. C.
MATERIALS ENGINEERING

LARUE, JAMES H. . . . . Visalia, Calif.
HORTICULTURE

LAVOIE, DONALD A. . . . . Clemson, S. C.
CIVIL ENGINEERING

LAWTON, FRANCIS A., JR. . . . Greenville, S. C.
FORESTRY

• LEE, GEORGE M. . . . . Clemson, S. C.
CHEMICAL ENGINEERING

LOADHOLT, PHYLLIS R. . . . . Fairfax, S. C.
ENGLISH

LYONS, RUTH-MARIE F. . . . . Clemson, S. C.
EDUCATION

McGILL, JULIAN E. . . . . Smyrna, S. C.
CHEMISTRY

• McGUIRE, HARRY M. . . . . Hillsborough, N. C.
CHEMISTRY

MANIS, DALLIS E. . . . . Pacolet, S. C.
ENVIRONMENTAL SYSTEMS ENGINEERING

MANNING, DON P. . . . . Clemson, S. C.
MECHANICAL ENGINEERING

MARGANIAN, VAHE M. . . . . Los Angeles, Calif.
CHEMISTRY

• MARRAH, GEORGE W. . . . . Woonsocket, R. I.
MATHEMATICS

MILLER, JAMES D. . . . . Taylors, S. C.
ARCHITECTURE

MILLER, RONALD E. . . . . Clarksville, Tenn
PHYSICS

MIXON, FRANK E. . . . . Ponchatoula, La.
MATHEMATICS

• MOORE, JAMES F. . . . . Louisa, Ky
PLANT PATHOLOGY

MULLINAX, DAVID E. . . . . Central, S. C
MECHANICAL ENGINEERING

NALLEY, DONALD W. . . . . Easley, S. C.
ENGINEERING MANAGEMENT

NESBITT, WILLIAM H. . . . . Weaversville, S. C.
ZOOLOGY

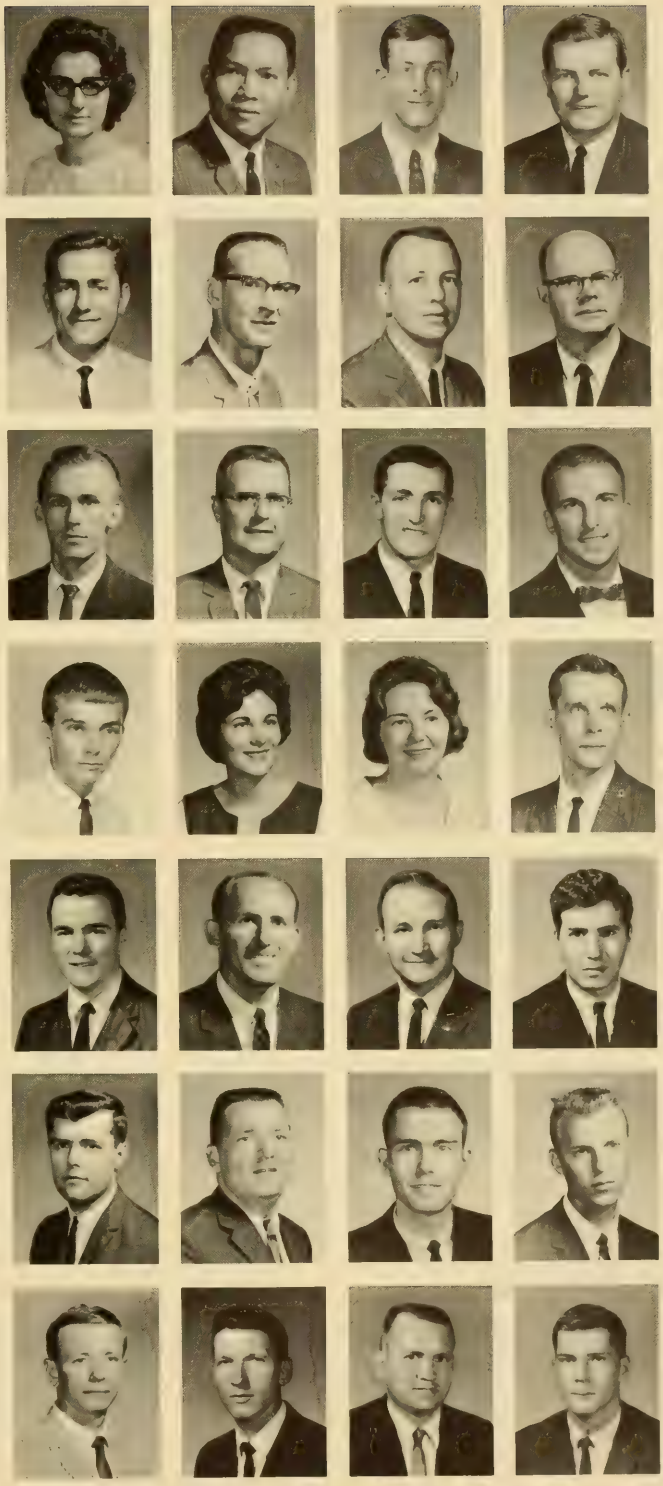

GRADUATES

• O'HANLON, JOSEPH P. . . . . Alexandria, Va.
CIVIL ENGINEERING

OSTER, CAROL L. . . . . Troy, N. Y.
CERAMIC ENGINEERING

OSTROM, RALPH K., JR. . . . . Marion, N. C.
ENGLISH

OVERCASH, DANNY R. . . . . Seneca, S. C.
PHYSICS

• OWENS, DEANNA M. . . . . Clemson, S. C.
MATHEMATICS

PAREKH, SURYAKANT H. . . . . Bombay, India
CHEMICAL ENGINEERING

PARKS, MARY C. . . . . Stone Mountain, Ga.
BOTANY

PERKINS, JOHN C. . . . . Valdese, N. C.
MATHEMATICS

• PICKENS, ROBERT O. . . . . Spartanburg, S. C.
INDUSTRIAL MANAGEMENT

PLAXICO, DAVID L. . . . . Blacksburg, S. C.
ARCHITECTURE

POON, CHEN-HAU . . . . . Hong Kong, China
BIOCHEMISTRY

POWELL, BOBBY E. . . . . Moultrie, Ga.
PHYSICS

• PRUITT, ALBERT B. . . . . Bessemer City, N. C.
PHYSICS

RANDALL, WANDA O. . . . . Crimora, Va.
PHYSICS

REESE, BEN P. . . . . Union, S. C.
CERAMIC ENGINEERING

REINHARDT, LES R. . . . . Bison, Kan.
AGRONOMY

• RENEAU, DANIEL D., JR. . . . . Woodville, Miss.
CHEMICAL ENGINEERING

RILEY, MICHAEL W. . . . . Kingsville, Md.
PHYSICS

RISLEY, LLOYD V. . . . . Clarendon, Texas
CHEMISTRY

ROBERTS, CAPT. JOEL E. . . . . Clemson, S. C.
AMERICAN EDUCATION

• ROGERS, JON M. . . . . Clemson, S. C.
DAIRY SCIENCE

RUNKLE, DIANA R. . . . . Quinton, N. J.
ZOOLOGY

RUSH, GEORGE C. . . . . Baltimore, Md.
ELECTRICAL ENGINEERING

SANGAWONGSE, PRATEUNG . . Clemson, S. C.
ENTOMOLOGY

• SAR, WILLIAM A. . . . . Clemson, S. C.
PHYSICS

SCHAFFER, NORMAN C. . . . Ormond Beach, Fla.
MATHEMATICS

SCHULZE, WILLIAM C. . . . . Greenville, S. C.
INDUSTRIAL MANAGEMENT

SIAHKOLAH, MOHAMMEL ALI . Washington, D. C.
TEXTILE CHEMISTRY

GRADUATES

• SLIGH, ERNEST E. . . . . Clemson, S. C.
WATER RESOURCES ENGINEERING

SMITH, JAMES A., JR. . . . . Anderson, S. C.
ENGINEERING MECHANICS

SMITH, LEONIDAS C. . . . . Clemson, S. C.
ENGLISH

SMITH, SUSAN C. . . . . Greenville, S. C.
MATHEMATICS

• SMOAK, RICHARD H. . . . . Rock Hill, S. C.
CERAMIC ENGINEERING

SMYTH, WILLIAM A., JR. . . . Gulf Breeze, Fla.
BIOCHEMISTRY and NUTRITION

SPANNINGER, PHILIP A. . . . Philadelphia, Pa.
TEXTILE CHEMISTRY

STANSELL, WILLIAM D. . . . . Arden, N. C.
CHEMISTRY

• STEWART, RICHARD R. . . . . Clemson, S. C.
CHEMICAL ENGINEERING

SULLIVAN, ANITA C. . . . . Clemson, S. C.
ENGLISH

SWAMY, PANDRANGI A. . . . Visakhapatnam, India
CHEMICAL ENGINEERING

TANNER, GARY D. . . . . Cherakee, Okla.
ENTOMOLOGY

• TANNER, ROBERT N. . . . . Georgetown, S. C.
ENVIRONMENTAL SYSTEMS ENGINEERING

THOMAS, CLAUDE E. . . . . Spartanburg, S. C.
PLANT PATHOLOGY

THOMPSON, GEORGE G. . . . Anderson, S. C.
MATHEMATICS

TILRAM, OSTEN . . . . . Oslo, Norway
WATER RESOURCES ENGINEERING

• TODD, RICHARD B., JR. . . . Hendersonville, N. C.
BIOCHEMISTRY

TRAUGHBER, PITNER A. . . . . Aiken, S. C.
CHEMICAL ENGINEERING

TRAUTNER, JAMES L. . . . . Clemson, S. C.
AGRONOMY

TSUI, CHARLES L. . . . . Taipei, Tawwan, Free China
CIVIL ENGINEERING

• TURNER, JAMES H. . . . . Clemson, S. C.
CHEMICAL ENGINEERING

TYNER, HUGH L., SR. . . . . Greenville, S. C.
CIVIL ENGINEERING

VAN HOOK, ROBERT I., JR. . . . Florence, S. C.
ENTOMOLOGY

VESTAL, OLIVER H. . . . . Kenansville, N. C.
POULTRY SCIENCE

• VIDETTO, RALPH B. . . . . Adams Center, N. Y.
CERAMIC ENGINEERING

WALKER, RICHARD J. . . . . Vienna, Va.
ENGLISH

WALLACE, FREDERICK L. . . . Pendleton, S. C.
ENTOMOLOGY

WALTERS, LEXIE D. . . . . Greenville, S. C.
CHEMICAL ENGINEERING

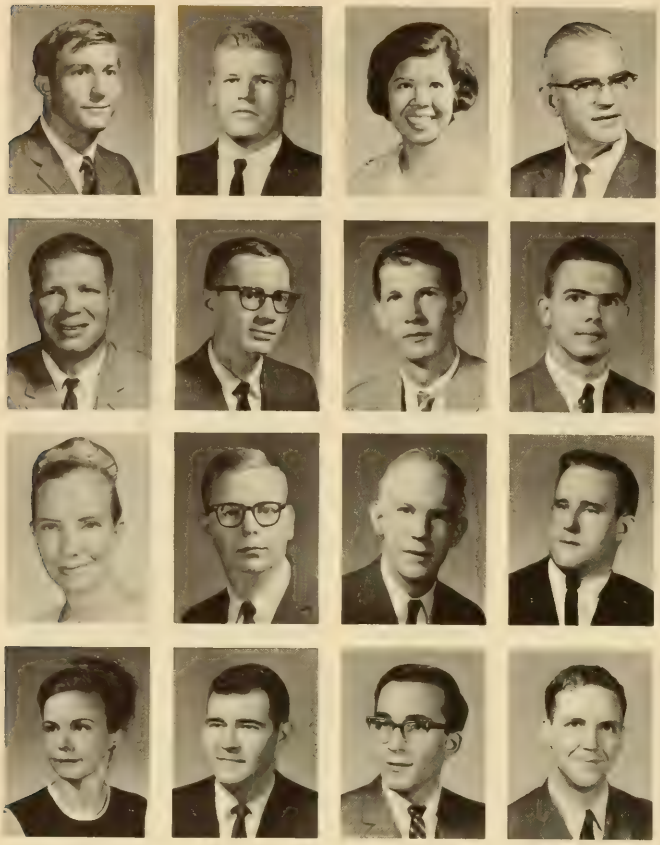

GRADUATES

• WARD, WILLIAM A. . . . Columbia, S. C.
AGRICULTURAL ECONOMICS

WATERS, LUTHER, JR. . . . . Batesburg, S. C.
HORTICULTURE

WATHANA, SRISURANG . . . Bangkok, S. Thailand
PLANT PHYSIOLOGY

WEERS, WALTER A. . . . . Boulder, Colo.
ENVIRONMENTAL SYSTEMS ENGINEERING

• WILD, ORMOND F., JR. . . . . Clemson, S. C.
SCIENCE EDUCATION

WILLIAMS, JAMES D. . . . . Pompano Beach, Fla.
MATHEMATICS

WILLIAMS, LARRY T. . . . . Camilla, Ga.
INDUSTRIAL MANAGEMENT

WILLIMON, EUGENE P., JR. . . . Clemson, S. C.
BIOLOGICAL ENGINEERING

• WILSON, JANE A. . . . Anderson, S. C.
ZOOLOGY

WINESETT, FRANK . . . Clemson, S. C.
MATHEMATICS

WINSTON, FENDALL G. . . . Atlanta, Ga.
ELECTRICAL ENGINEERING

WISWELL, JAMES D. . . . Elkhart, Ind.
ELECTRICAL ENGINEERING

• WORLEY, LYNDA F. . . . . Macon, Ga.
AMERICAN HISTORY

WORTH, STANLEY H. . . . . St. Louis, Mo.
CIVIL ENGINEERING

WOTT, JOHN Q. . . . . New York City, N. Y.
FOOD SCIENCE

YOUNG, GREGORY X. . . . . Raleigh, N. C.
MATHEMATICS

Close attention to detail is important in conducting an experiment.

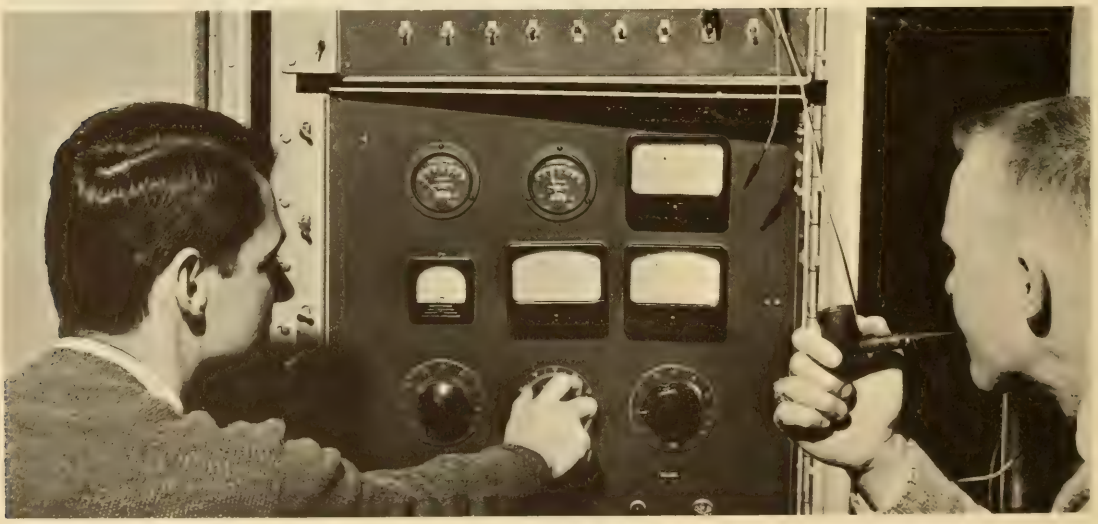

Clemson Alumni Association Dedicated to Serve Clemson

Clemson University is a point of fierce pride with Clemson alumni. Recent years have been a remarkable translation of this pride into a significant program of support for the academic mission of the University.

The Clemson Alumni Association's Clemson Alumni Loyalty Fund is a living endowment program of annual alumni giving. It seeks to insure a measure of Clemson greatness beyond the limitations of state appropriations.

The Loyalty Fund finances the operating costs of the Alumni Association and, in addition, makes annual grants to educational programs for which state appropriations are non-existent or entirely inadequate.

In nine years the Alumni Fund provided more than $535,000 for such educational activities as undergraduate scholarships, graduate fellowships, faculty research and development, professorships, student loans, library additions and for the Permanent Endowment Fund of the University.

And as they seek to serve the educational University, Clemson alumni have not overlooked their responsibility to also serve the students as students. In 1959, a Loyalty Fund grant of $500 was made to the student government organization to permit an expansion of these activities. Subsequently five grants of $1,000 each have been made for the same purpose.

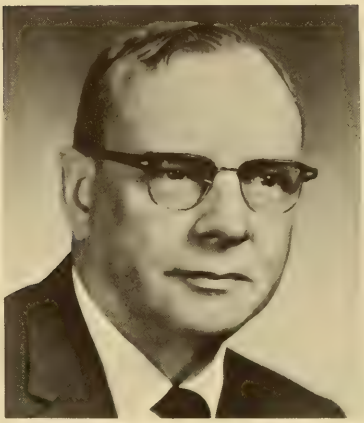

HENRY C. COLEMAN, President

J. STUART LAND, Vice-President

THOMAS E. THORNHILL, President-Elect

Alumni reminisce over "the good ole days."

FEATURES

FALL FEATURES

Because of the change in the semester system, the students came back at what seemed like the middle of the summer with quite a few apprehensions concerning the new semester system.

After a week of matriculation, registration, and frustration, the upperclassmen began concerning themselves with orienting the rats in proper fashion.

In just a few weeks football season started and all the students thronged into Death Valley to see the Tigers soundly trounce North Carolina State. Of course from this moment all students were looking forward to the climax of the fall semester—the game with the University of South Carolina.

With the football season also came big dance weekends. This year the Central Dance Association added two dances to the fall semester schedule to give all students a well-rounded semester with entertainment to please everyone.

Homecoming and Tigerama were bigger and better than ever before, and the displays were enjoyed by all visitors.

Before anyone realized it, Thanksgiving holidays were over and it was time for exams. With exams over and a month of holidays to look forward to, Registration in the summer did not seem as bad.

Typical Lines Mark Another Registration Period

Tension, pressure, pain, and a few other feelings of anxiety, frustration, and weariness prevade the atmosphere as a new semester began. Only the unknowing freshmen, who arrived early to begin the usual orientation of classes and campus activities, showed hopes of a smooth-running registration period. All seemed to be going fine as they began this new phase of their lives.

However, all delusions of a perfect year were dispelled when, after receiving their schedules, they learned from upperclassmen that they had the hardest teacher in the department, or when they found that they had classes scheduled until noon Saturday. It is marvelous how adept the professors have become in knowing how to schedule classes at the most unreasonable and unpleasant hours.

Associated with registration is the mad rush for used books and the long lines into and through the book store. Only now do the students fully realize that the summer is over and that there will be a long, hard winter ahead with very few relaxing breaks.

This year the enrollment of Clemson University reached an all-time high of 5,022 students. This includes the women in the dorm as well as 53 women in the nursing training who come from Anderson each day.

After the actual registration period has been completed there are many students who drop or add courses in order to get out of that 11:00 o'clock Saturday class or get into a section with an easier professor.

Weary student finds the end of the line.

A signature, a stamp . . . more confusion!

Attractive girl starts Clemson life with forms.

The dynamic Temptations capture the audience.

Students take break to enjoy the music sung by Barbara Lewis.

Shaved Heads, Orange Hats Mark Rat Hop Success

The Central Dance Association of Clemson University presented one of their finest dance weekends for Rat Hop 1965. This traditional weekend is the first chance for Clemson "Rats" to show off their new way of life to their hometown sweethearts. Rat Hop is the first of many great weekends that will be offered to them during their stay at Clemson. Of course, Rat Hop is not only for freshmen; upperclassmen enjoy the weekend festivities also.

On Friday night, Clemson gentlemen and their dates were treated to the vibrant sounds of Miss Barbara Lewis thrilling everyone with her greatest hit, "Baby I'm Yours."

Saturday night brought on the fabulous Temptations. This group, one of the most popular vocal groups in the country, rocked the audience with such great hits as "My Girl," "Girls—(Why you want to make me blue)," and many more. People who were there are still talking about the tremendous show the Temptations put on that evening.

Rat Hop has become a tradition at Clemson. It is the beginning of that part of college life which is not associated with books and long hours of study. Many fond memories linger on after that first Clemson dance weekend, memories that will not soon be forgotten.

A rat admires his date as she inspects his new hair style.

Bare heads fill the dance floor for Rat Hop.

The Temptations demonstrate the various motions involved in a performance.

The "Rowdy Deacs" make last minute preparations.

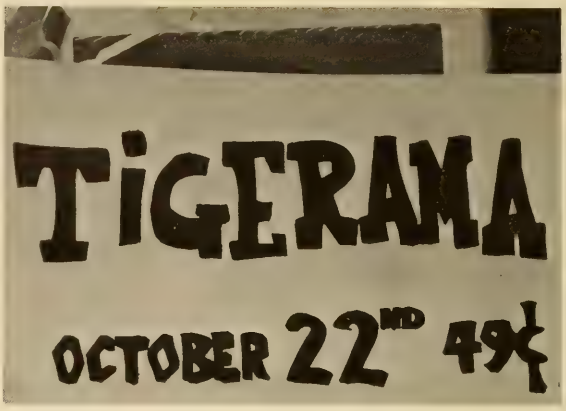

The cheapest two hours of entertainment in South Carolina.

Wouldn't Be Homecoming Without Tigerama

The award winning girl dorm shows admiration for a neighboring school.

Members of SKE make beautiful Go-Go girls.

Each year on Friday evening of Homecoming weekend the Blue Key National Honor Fraternity sponsors Tigerama. This spectacular production features the finest talent to be found on campuses throughout the state, plus the best to be found on the Clemson campus. This evening is highlighted by the competition for the best skit. The different organizations on campus present some original comedy to the delightment of the audience, ten thousand strong.

The events of the evening culminate with the largest fireworks display in South Carolina. The skies are brightly lit with the tremendous skyrockets, and their explosions rock the audience with their deafening roar. The fireworks display is a brilliant finish to a great show.

Tigerama is another of the great traditions of Clemson University. It is an example of what tremendous school spirit can do for a university. It is handled completely by the students and made possible by their hard work. Tigerama represents just another facet of the great Clemson heritage. It brings the students that much closer to their alma mater.

Many folk groups performed in Tigerama.

Student Presentation Comes on Homecoming Eve

s dorm snow their way into first place.

Nina Dulin was crowned "Miss Clemson" at the conclusion of Tigerama.

"Everybody Say Whee!" Friday Homecoming '66

Little Anthony brought true showmanship to C. U.

You meet the nicest people at a CDA dance.

The Gauntlet, Clemson style.

Little Royal provided good backup for Little Anthony.

A variety of music was offered at the Saturday night dance.

Good Times, Date, and Good Game-Homecoming

Homecoming weekend holds something special for everyone. For the football players and fans it is one of the biggest games of the year. For the girls who have been invited up to see the campus, it is Clemson University at its best. There is Tigerama on Friday night with its wide variety of skits and sparkling fireworks display. There are the Homecoming displays all over the campus which add an air of gaiety to the weekend. For the gala social events of the weekend there are the two CDA dances.

On Friday evening, the Central Dance Association presented the world famous Platters. Memories of old were brought back by such great hits as "Twilight Time," "The Great Pretender," and "My Prayer." On Saturday evening, another widely-known group performed at Clemson—"Little Anthony and the Imperials." A livelier group could not be found anywhere. They seemed to sing everybody's favorite song. It was a wonderful finish to a truly great weekend.

Homecoming is Clemson at its finest. School spirit is at its highest pitch; and an air of carnival excitement prevails all over the campus. It has been said that the success of the weekend is dependent upon the outcome of the game. But win or lose, everyone enjoys Homecoming.

And some prefer just to look and listen.

JU
IES

BEAUTIES

SEGRID CORK

TAPS

BARBARA HARRIS
PAT CLYBURN

CAROL HUGHEY
WILLA McKEE

BEAUTIES 1966

NINA DULIN

BECKY WIMBERLY ANGELYN McCARVER ROSEMARY FARNUM

MISS TAPS **1966**

BARBARA HARRIS

PHI KAPPA DELTA

MRS. T. C. CORK

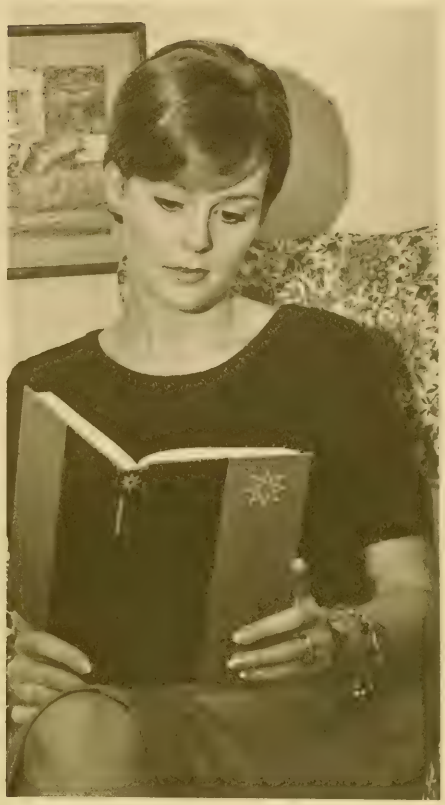

MRS. TAPS 1966

HOMECOMING QUEEN 1966

PAT CLYBURN
ALPHA GAMMA

ROSEMARY FARNUM

NUMERAL SOCIETY

BECKY WIMBERLY

SIGMA ALPHA ZETA

CAROL HUGHEY

SCABBARD AND BLADE

WILLA McKEE

KAPPA DELTA CHI

ANGELYN McCARVER

TAPS

NINA DULIN SCABBARD AND BLADE

MISS CLEMSON UNIVERSITY 1966

DANA STUART SIGMA BETA CHI

BEST DRESSED COED 1966

SPRING

SPRING FEATURES

The spring semester at Clemson begins immediately after the month-long Christmas vacation. Then comes the long haul with the books, for now there is no semester break, and only Easter looms far away in the distance as the nearest holiday. The Clemson man does not let his books overpower him, however, as education isn't completed solely in the classroom.

Rush Week starts the first week of registration, and the fraternities hustle to get the best boys on campus. Then Midwinters kicks off the second social season. A trip to Highlands on Saturday for skating highlights the fun for many.

Spring practice begins for football players, and spring sports teams schedule regular contests. The junior class puts on the annual Follies, and the Concert Series plays to full houses.

Spring Hop brings more entertainment, and Clemson men introduce their girls to Hartwell Lake for skiing and sunning. The fraternities put on their week, and then all seniors put away their frustrations on Senior Day.

Junior-Senior ends the CDA's social year, exams are here almost immediately, and another school year is over.

ΦΚΔ

KΔX

Clemson's newest frat, Alpha Gamma, put on a good first year rush.

Rush '66 Starts Semester

DPK wind up rush week with a dance Saturday night.

I'm sorry Charles you can't rush if you are already in a fraternity.

The 1966 Inter-Fraternity Council Rush came at the beginning of second semester. The nine social fraternities are a part of the new Clemson. They are local, none being affiliated with any national organization. A meeting is held at the beginning of second semester to inform all rushees of the rules and procedures of IFC Rush Week. Open smokers were held by each fraternity immediately following the meeting. Invitations were later issued to rushees who showed a sincere interest in their organization, and who the fraternity brothers considered to be acceptable as members of their brotherhood. Each rushee, in order to be eligible to pledge, had to visit at least four fraternities the first night, and at least two the second. Individual parties were held on the weekend. The fraternities were allowed to have paid entertainment at these parties. Rush girls from other colleges, who met and helped entertain the rushees, were also allowed to come to the parties. Quiet hours were held on Sunday afternoon; and Monday morning bids were extended and accepted. Nearly 300 boys went out for rush and over 200 boys accepted bids.

Linda is amazed at the number of good boys coming through rush.

Rush Season Fills Vital Part of Fraternity Life

Smokers are a vital part of rush week.

D. W. seems to be more interested in the rush girls than the rushees.

Cold Winds Fail to Thwart Spirits at Mid-Winters

Otis Redding gives "Security" to the Saturday night crowd.

Mid-Winters was eagerly awaited by all Clemson students this year, as it was the first dance weekend held since Homecoming in October.

"Jay and the Americans" opened the dance weekend festivities with a concert in the field house. This singing group is well-known for its popular hits like "Only In America," "Sunday and Me," and "Caramia Mine." The concert was a tremendous opening for an unforgettable dance weekend.

Following the concert, the students found their way to the different late parties held in the Clemson area. The rest of the night was spent at these more informal affairs held by the fraternities and other student groups. Clemson's men and women found this to be a fitting highlight to the weekend's first day.

Saturday's activities did not start until that night, giving the students a chance to rest after Friday's hectic beginning. "Otis Redding's" show and band provided the entertainment for the dance. The couples spent an enjoyable evening listening to such Redding hits as "Security," and "Respect."

The weekend proved typical of the dances which have played a vital part in Clemson's social functions.

Everybody "works out" at the CDA dances.

Decorations come down and ties come untied after the dances.

Friday Night Entertainment

Jay and The Americans come back for another encore.

Out-of-town dates?????

Jay and The Americans brought "culture" to Clemson University.

Neal and Laurie take full dvantage of the cocktail hour.

Whitney has his first piano lesson.

Coeds and Bachelors no More

Jimmy and Nica spend much of their time studying.

There are more married students on the Clemson University campus than ever before. Most of the husbands are either full-time students or graduate students. Many of the wives who do not attend college themselves either work in nearby towns or are employed by the different departments of Clemson University. This extra money comes in handy at the end of the month when the numerous bills come in. Most of the couples either live in prefabs or in apartments on or near the campus. Most of these apartments are furnished by the married students themselves. These couples have the pleasure of sharing and learning together. They learn to budget their time and money wisely, and they gain great knowledge of efficiency in homemaking.

These couples have formed their own organization, which is called "Married Students Association." All married students may belong and this club attempts to promote better understanding and fellowship among the married couples. Many couples get together in their spare time and play bridge or get together for an evening of relaxation.

The married students provide a very helpful service to Clemson students. They keep unmarried students' dates in their home on dance weekends.

Going to college and getting an education can be successfully done.

But, a man's work is never done.

Two Live as Cheaply as One; Only Half as Long

Moral support comes in good before a quiz.

A last practice before an appearance on Shingdig.

T. Y. and Charolette prepare for an evening on the "town."

Junior Follies Bring Needed Break to Routine

Much feeling is put into Junior Follies.

Junior Follies 1965 was, as its predecessors were in the past: a tremendous success. The Follies, produced and directed each year by the Junior Class, is an off-the-cuff variety show characterized by pretty girls dancing and singing folk music at its best, and male vocal groups singing the latest popular recordings. The sounds of Junior Follies are unusually good: the evening, extremely enjoyable.

A great deal of work went into the planning of Junior Follies 1965. The time and effort spent by those industrious Juniors was evident by the smoothness with which the program came off. It was a job well done.

One of the interesting characteristics of the Follies is the importation of talent from the other institutions of higher learning throughout the state. These groups represent some of the finest talent available in the Carolinas as can readily be seen by those who attend this entertaining event.

Junior Follies has become a tradition at Clemson, and like her other traditions, it is an experience in excellence. It is a production well worth seeing and one that will not soon be forgotten.

Junior Follies brings together varied talents.

An amateur magician performs many astounding tricks for the troops.

Pearce and Kinnett Emcee as Regulars at Follies

Kappa Delta Chi, winners of Fraternity sing, perform at Junior Follies.

The Cow College Cloggers show true clogging style.

Zoric and S. E. entertain the troops between acts.

Greek Week Means Good Fun for All Fraternities

Everyone enjoys Greek Olympics.

The annual highlight of fraternity life at Clemson is the presentation of Greek Week, sponsored by the Inter-Fraternity Council of the University. The competition and fun is shared by all of the fraternities.

The week opens with a bridge tournament and closes with the IFC Dance attended by all of the fraternities. Occupying the remainder of the week are such events as the Fraternity Sing, athletic competition, Friday night parties held by the individual fraternities, and the hectic Greek Olympics on Saturday afternoon.

Special attractions of the IFC Dance are the selection of the Greek Goddess and the Greek of the Year. The latter is an award for the individual who is considered to be the most outstanding fraternity man of the year. Each fraternity sponsors a nominee for Greek Goddess, who is determined by a panel of judges. Also, at the dance, a trophy is awarded to the fraternity which is considered the most outstanding in all phases of fraternity life. The selection is based on a conclusive point system. Greek Week is a festive and enjoyable occasion which promotes interfraternity spirit and fellowship. It is an important contribution to the social life of Clemson University.

Get set . . .

Numeral Society holds off DPKs.

Go to it . . . orange passing that is.

Fraternities exhibit good rivalaries during Greek Week games.

Greek Olympics Terminate Greek Week Activities

Bruner puts on an egg breaking performance.

And the "piggy back" race is off.

President Edwards finds Mike Pushkar's date charming.

Jim Hambright receives gift from the new editor, Al Roach.

TAPS Jr.-Sr. Marks End of a Year of Hard Work

Dag Walton prepares to entertain for **Taps** Jr.-Sr.

Taps' staff ends hard year's work by giving out the new publication.

Dionne Warwick's backup band put on a show of their own.

Dionne Warwick performs Saturday night.

Another Book is Distributed

An air of anxiety prevailed as students awaited the arrival of their dates for the final big dance weekend—the Central Dance Association's annual **Taps** Junior-Senior. The Clemson students made the most of this weekend, their last chance to make a "big Fling" and to release tensions before final exams and the end of the year. For many seniors this was their last social gathering. The dance weekend opened Friday night in the field house with a formal dance presented by Dag Walton and the Continentals. The music was soft and dignified and provided a different atmosphere than the music that was to come Saturday night. During the intermission of Friday's night dance, the **Taps** staff proudly presented its yearbook to the faculty in the **Taps** lounge. Members of the administration enjoyed the opportunity of seeing certain portions of the book, such as the cover, Mrs. **Taps** and Miss **Taps** before it was presented to the student body. On Saturday activities began with the anual Jr.-Sr. banuet held in the dining hall. The Saturday night dance was enhanced by the music of Dionne Warwick. Her style of music appealed to all who attended the dance and everyone was left with the memory of one of the best dances here at Clemson. When the CDA dances were over, the usual houseparties and fraternity parties were held. Sunday marked the end of the social activities and the resumption of studies.

Jim Hambright helps form book brigade of **Taps.**

Everything goes on Senior Day.

Education being of prime importance in this day and age, the Clemson Senior has spent the last four, five, or more years in diligent study preparing himself mentally for that hard existence known as life in this world. Senior day is that special time set aside for those students who have reached the top, but who must soon start again at the beginning. It is a day of festivity, of carefree attitudes, attitudes that soon must be put to the supreme test. But that time is still a long way off, and for the seniors a brea is due. A break in which the rigid demands of a senior curriculum can be briefly set aside. A day of rest and relaxation characterized by wine, game, and song. It is a day of fellowship between departing seniors who soon will be going their separate ways. It is a true experience in friendship, one that will not soon be forgotten.

Senior Day has been criticized by some who feel that its carefree attitude toward rules and regulations is detrimental to the characters of the students. It should be pointed out in its defense that it offers the senior their first free hand, a free hand that they must soon learn to exercise wisely on their own.

Senior Day is, in a sense, a parting expression of a group of students arising at last to throw away the bounds of study, and for once enjoying a day of calm serenity.

Senior Day Brings Once in a Lifetime Merriment

It is not who wins, but how you play the game.

Who said it was impossible to catch a greased pig.

I Had My Jug a Minute Ago

Bell seems to be enjoying all aspects of Senior Day.

Steve begins the climb to the top.

Lines begin to form for graduation exercises.

Senator Rivers gives meanful speech.

Dignitaries begin the procession to the Amphitheater for graduation.

Graduation leads to plans for the future.

Graduation is a time of change. It is the birth of one dream, and the death of another. It's reaching the top and having to begin all over again. It is a walk to a stage only a few feet away that never ends after the first step. It is looking back and remembering what it felt like to walk up a hill a thousand times and each time to walk heavier and surer. It is meeting the biggest challenge of a lifetime and then facing a bigger one. It is the fullness and warmth of a firm handshake and the emptiness of a lost possession in life that is gone with the last tear. It is leaving behind student responsibilities for professional ones and discovering that quizzes were not so bad after all. It is trading blue jeans for tweed suits and briefcases. It is the continuation of a tradition for some and for others only the beginning. It is reflecting on the mistakes, but still enjoying the successes. It is being alone in a crowd. It is watching dust settle on the past and seeing it lie still. It is a time to die and a time to live. Graduation is a time to change and to go forward. Graduation is all these things and more. It is, of course, a great accomplishment in life, but it is only a forerunner of greater things to come. It is a brief experience, but one with lasting effects that help to shape an individual for the future.

Cap and Gown is Traditional Symbol for Scholars

Final march to expectants of a new career.

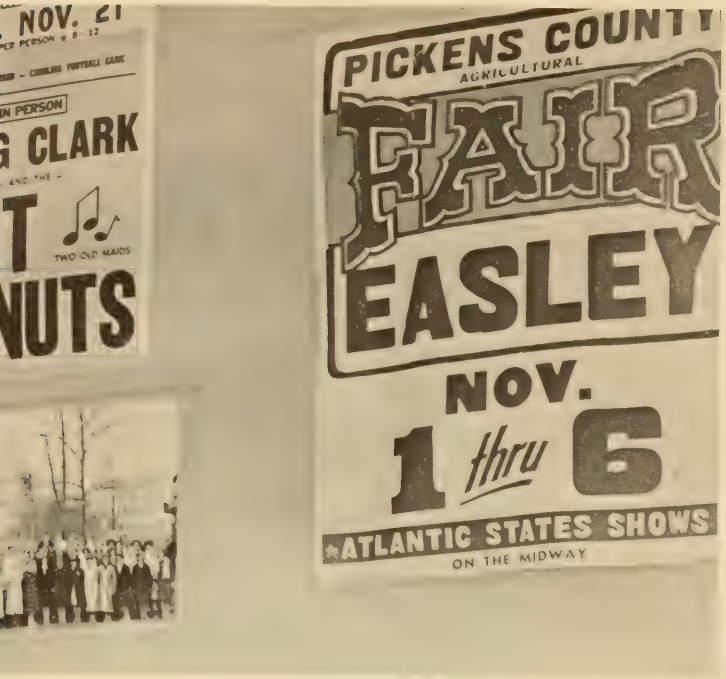
NOV. 21
IN PERSON
G CLARK
T
TWO OLD MAIDS
NUTS
PICKENS COUNTY
AGRICULTURAL
FAIR
EASLEY
NOV.
1 thru 6
ATLANTIC STATES SHOWS
ON THE MIDWAY

ACTIVITIES

MAY 1-10

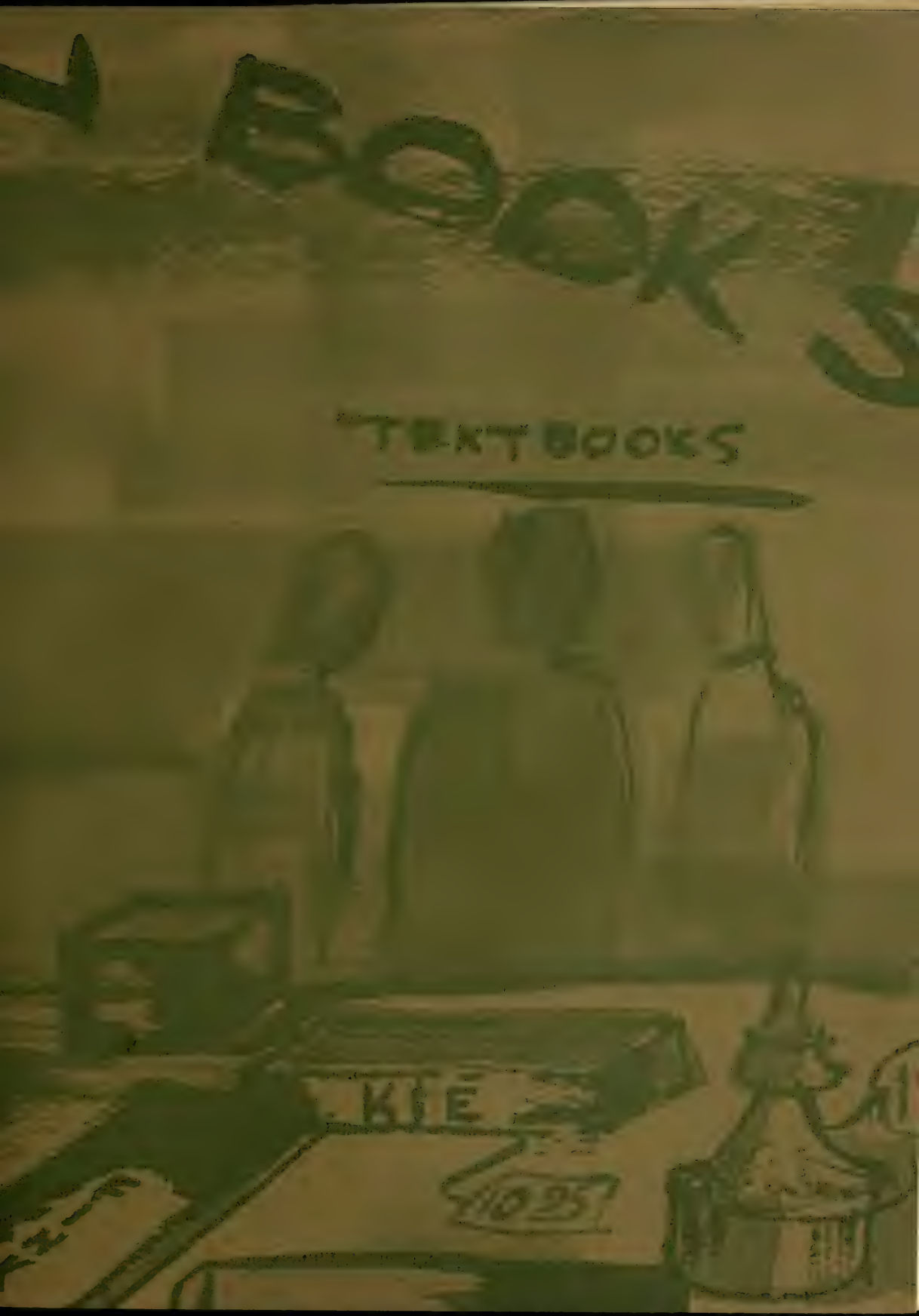
TEXTBOOKS
KIE
1025

ACTIVITIES

Students attend Clemson for a definite, clearly understood purpose: to train their minds and develop their characters in preparation for lives of usefulness and leadership in whatever fields they choose. Clemson offers the student the opportunity to work effectively toward this goal. However, the University believes in the development of the whole person. Opportunities are available here for participation in various extra-curricular activities spanning many fields. The Clemson student chooses the ones which fit his talents and inclinations, and he participates enthusiastically.

Variety is the chief asset of Clemson's activities. Every varied taste to be found on a university campus can be satisfied by one of the many activities available. The University believes that student organizations should be an extension of the classroom, and should assist in the development of leadership, of cooperation with fellow students, of service to the institution, and the improvement of social graces.

Clemson activities attempt to bring together the people on our campus who have come from various parts of the nation and to unite them in a common cause for the betterment of the University, as well as the individuals.

The Clemson student can find enjoyment in doing something that will benefit the University by accomplishing something that will remain long after he is gone.

ALFRED R. ROACH, Editor-in-Chief

TAPS Staff Strives for Continued Excellence

Taps, the Clemson University yearbook, presents the school with an unbiased review of the memories that are typical of Clemson. These are the memories that will be kept by Clemson men as long as they can turn the pages of their **Taps.** Such memories as the Carolina-Clemson clash on the "gridiron," the "Rat" season, Mid-winters, Greek week, Junior-Senior, and other activities are held forever within the covers of **Taps.** All phases of school life are shown with the hope that nothing will be forgotten.

Taps Senior Staff is truly an achieved position. Many long hours go into a yearbook, and each staffer does his part to produce the best **Taps** ever. But before the honor of Senior Staff, there must be the working and training of Junior Staff. This important part of **Taps** comes from attending selective drop-ins at the first and last of every year.

Taps has long proven itself as one of the best in its field. For the last three years **Taps** has achieved the "all-American award" which is the highest rating given by the National Collegiate Press Association. **Taps** has also been awarded the "Best Yearbook Award" from the South Carolina Collegiate Press Association for the past several years.

Taps is here to help you save the memories of your stay at Clemson. We of the **Taps** Staff hope that this book will mean as much to you as it does to us. We enjoyed designing it; we enjoyed putting it together; and now in looking back, we enjoy presenting it to you.

ANGELYN McCARVER, Sweetheart

PETER E. SHERRATT, Designer

CHARLES W. JAGER, Faculty and Administration Editor

E. S. TENNENT, Business Manager

REID DUSENBERRY, Classes Editor

MICHAEL J. MAXWELL, Activities Editor

EDWARD W. BLAKELY, Co-Designer

GOZ SEGARS, Features Editor

ROY TURNER, Co-Organizations Editor

JOHN F. LEE, III, Photographer

MAC R. HARLEY, Sports Editor

NANCY MILLER, Co-Organizations Editor

JOHN M. PUSHKAR, Advertising Editor

JIM BYRUM, Office Manager and Copy Editor

Pulling pictures is important as Bill helps Reid put classes section together.

Jim Byrum readies 1965 books for distribution.

Mr. and Mrs. Albert get firsthand information on the new book from designer.

The editor and business manager put their heads together on a financial matter.

SEATED: Mark Hasslinger, Linda Acree, Donn McCrary. STANDING: Richard Fessler, Chip Nusbickel.

Jack gets valuable hours tracing.

Dana Stuart, Cavert McCorkle, John Dickerson, Bill Johnson.

Junior staff photographers print photos on enlarger.

The **Taps** Junior Staff is composed of a handful of hardworking students who give their spare time to work for the Clemson yearbook. For the Junior Staff it is a chance to "round themselves out" while performing a valuable extra-curricular activity.

The job begins at a drop-in at the **Taps** office, and from the participants a Junior Staff is chosen. After selection, a Junior Staffer finds that he must prove his merit by performing the thousands of small jobs that go into creating a yearbook. The range of these jobs encompasses anything from washing floors to selling advertisements and writing copy. The staffer devotes many hours to such things as tracing, proof-reading, typing, revising, and copying.

In addition to the work, a Junior Staffer takes time out to attend the houseparties and drop-ins with the Senior Staff. In a more intangible way, he discovers that, after the hard work is over, he has accomplished something very great indeed. He has helped to capture the experiences of a school year and has become a small part of **Taps.**

Photographer loads camera with film.

Competition Keynotes Outstanding Junior Staff

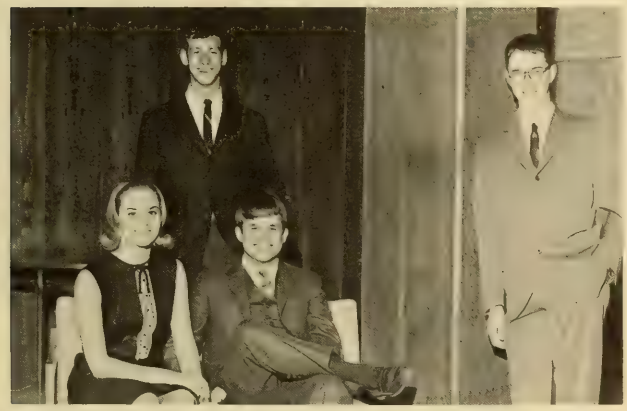

SEATED: Margaret Seay, David Narramore. STANDING: Bill Rettew, Bill Turner.

SEATED: John Hartley, Susan Denberg. STANDING: Butch Drakeford, Jack Erter.

Junior staffer Donn McCrary hangs negatives to dry.

Tiger Senior Staffers Edit Weekly Newspaper

The **Tiger,** Clemson's student newspaper, gives the current facts and opinions of the events of interest to every student on campus. Its first duty is to inform the students through news, editorials, and features, of campus events. The **Tiger** also serves as a coordinating element between the alumni, students, faculty, and student body.

The **Tiger** holds a unique place on the Clemson campus in that it is uncensored. This is a tribute to the administration of the University, in that they do not attempt to channel the thoughts of the students into "acceptable" patterns.

The **Tiger** is a weekly publication which comes out Friday morning. The staff spends long Monday, Tuesday, and Wednesday nights of every week bringing Clemson students their newspaper. Coordinating this effort is a group of nine Senior Staffers who compose the editorial staff of the paper. Each Senior Staffer heads a Junior Staff, and he must see that his staff does its job. Through their efforts, the Senior Staff sets the policy of the newspaper. At the year's end they select their replacements from the Junior Staff.

DAVID CRAWFORD, Editor

JOHN LANK, Circulation Manager

ERNIE STALLWORTH, Sports Editor

CHARLES HUMPHRIES, News Editor

CHARLES HILL, Associate Editor

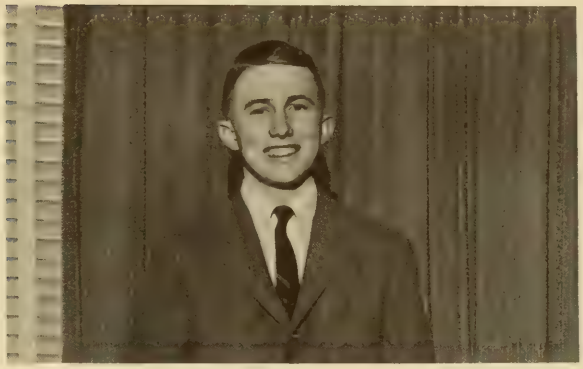

DON SELLERS, Managing Editor

DON ELLIS, Business Manager

ALLEN LaROCHE, Copy Editor

JIM CUNNINGHAM, Advertising Manager

BILL JOHNSON, Feature Editor

CHUCK WHITNEY, Second Semester News Editor

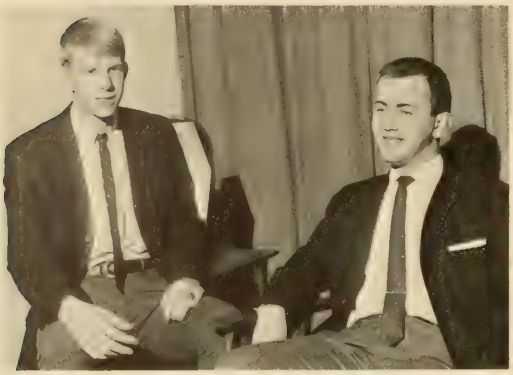

COPY: Mel Baughman, John Davey

FEATURES: John Lane.

Tiger Junior Staffers Serve Apprenticeships

The weekly publication of the **Tiger** is largely a result of many hours of work by the Junior Staff. The junior members are the backbone of the staff doing the majority of the actual work, while the senior staffers coordinate and direct the working schedule.

To be a member of the Junior Staff, the student must first be interested in journalism. Secondly, he must be motivated by a sense of responsibility and a willingness to work. Some of the responsibilities of the Junior Staffer are typing, composing, copy-reading, cleaning the staff office, running errands downtown, and distributing the Friday morning paper. A staffer's most vital job is selling the advertisements necessary for the successful operation of the **Tiger.**

The Junior Staff's effort not only insures that the **Tiger** will "roar" for Clemson University every week, but also that it will continue in the future. The experience gained here will lead to a more vital role as Junior Staffers advance to the Senior Staff.

NEWS STAFF. SEATED: Laura Pratt, Linda Fowler, Sara Thomas, Thomas Boggs. STANDING: Richard Coltman, John Cornwell, Harry Tinsley, John Ellenberg, Jr.

EDITORIAL STAFF: Timothy McNeight, Robert Rolli.

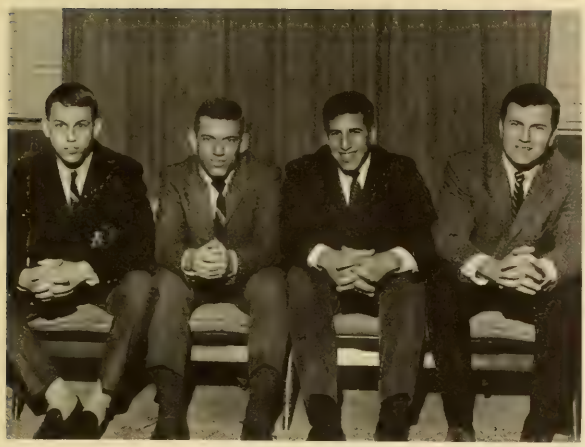

SPORTS STAFF: Keith Love, Sammie Carros, Jerry Baron, Bill Willis, III.

FEATURES STAFF. SEATED: Ryan Cobb, Richey Roberson. STANDING: Suzanne Culbertson, Nancy Suber, Myra Langer, Jeanne Norris.

BUSINESS: Buddy Holshouser, Wayne Lee, Judy Florie, Milledge Murray.

ADVERTISING: Cavert McCorkle

Stallworth puts finishing touches on sports column.

Senior Staffers demand explanation of mistakes.

Don Ellis reviews monthly bills.

Bottom file has secrets of mysterious **Tiger** Staff.

"Is this memorandum really serious?"

Staffers must hustle as deadline nears.

All is quiet after paper is put to bed.

Whitney types final copy as he composes.

DAVID MILLING, Editor-in-Chief

RONNIE NAPIER, Photography Editor; DON COLLINS, Advertising Editor; TED McCOY, RUSS MYERS, Junior Staff Photography.

DWIGHT REYNOLDS, Fiction Junior Staff

MIKE PATTERSON, Fiction Junior Staff

WILL SHORE, Feature Editor; GARLAND GOODEN, Guest Editor for First Semester.

JERI RIGOULOT, Art Director

Chronicle Exemplifies Progressive Movements

Having been revived in 1961, **The Chronicle** is Clemson University's only student variety magazine. In the past few years it has consistently won top national awards.

Originally organized in 1897, **The Chronicle** was published until the 1930's. After a long layoff, the magazine was revived in the spring of 1961 by interested students and faculty of the Calhoun Literary Society. Very soon thereafter, **The Chronicle** regained its independence from the Society and has risen steadily to its present popularity and national recognition.

Having operated for a while from the mysterious basement of the Geology building, **The Chronicle** now has its main office in the Student Center, and publishes three times a year. All copy, layout, and photographic work is done by the staff in its effort to encourage literary and artistic talent which seldom finds true expression in the routine classroom. Staff positions are available to all qualified and interested students of Clemson.

Occasionally contributions are accepted from a member of Clemson's faculty on special stories. Also, special layout and photographic essays are often done on subjects of particular interest to Clemson students. Finally, articles on progressive subjects such as Clemson's Jabberwocky Society and Bluegrass Music Festivals also grace the pages of **The Chronicle.**

Look for the Red "O".

DAIL DIXON, Graphics Director

VAL CONNELL, Copy, Junior Staff

JULIE CRAIG, Business Director

FRANK A. BURTNER, Advisor

Blue Key Aids School With Handy Directory

With service as its goal, loyalty as its ideal, and character as its foundation, the Blue Key National Honor Fraternity continues to perform its duties through the seniors and rising seniors in its membership who have displayed a desire for these qualities.

One of the services rendered annually by the Clemson University Chapter of Blue Key is the compiling of a directory of faculty, staff, students, and student organizations. It would be impossible to publish the directory without the help of the members of Blue Key.

The Blue Key Directory consists of not only the directory of all the students here at Clemson, but also a University calendar, a departmental telephone directory, an alphabetical telephone directory, student body officers, dormitory supervisors and monitors, a list of student body organizations, and a list of the telephone numbers of girls' schools frequently called by Clemson men.

It is certain one will find the Blue Key Directory a big help in looking up the dates of games, dances, exams, or almost anything connected with the University. Without this helpful publication, Clemson students would spend many extra hours searching for the information handily packed in this book.

GENE MERRITT, Editor

Blue Key members work on directory in club room.

"Y" Handbook Compiles Facts on Campus Life

The YMCA Handbook is published by the Clemson YMCA as a service to the student body. It is designed to be a source of information that the typical Clemson student might need during the school year.

The book is published annually at the first of the fall semester. In this way, it is probably more useful to entering freshmen than to other students. By using the handbook, one can easily become acquainted with Clemson. The book contains a short history of Clemson's beginnings, its progress, and its traditions. At the same time, it has something to offer all Clemson in the way of information about their University.

Included in the publication are descriptions and pertinent photographs of campus organizations; information about athletics, concerts, student services, and campus churches; and a brief description of the functions of the various segments of the University administration. It also contains a copy of the student body constitution and by-laws, a map of the campus, and a calendar of the school year.

The work involved in compiling the book is done entirely by a staff of Clemson students, which is headed by Jim Jensen, editor. Mr. J. Roy Cooper is the advisor to the group.

Editor Jim Jensen compiles information for book.

STAFF: Zach Suber, Jim Jensen, Sandra Tarquino. Advisor J. R. Cooper looks on.

CDA Senior Staff Bills Top Name Entertainers

The Central Dance Association shield.

Social life at Clemson reaches its peak each time the Central Dance Association presents popular dance entertainment for University students. Clemson University has long been well known on other campuses for its excellent dance weekends. The CDA has the sole responsibility of presenting popular entertainment for Clemson dances. Each year the CDA presents at least five University-wide dances. This year, however, the CDA added two dances, the Freshmen Mixer, which started the social season off for new students at Clemson, and a dance, which was added on a trial basis, for one of the football games of the first semester. The CDA is also responsible for concerts on dance weekends when there are no football games. These concerts provide listening entertainment for Clemson men and their dates on long Saturday afternoons.

The CDA is made up of eight Senior Staffers and sixteen Junior Staffers, all Clemson students. Members of the CDA are responsible for the organization and also the execution of the dances. Many long hours are spent in preparation for each dance in order to insure that each student receives the maximum in entertainment. Well known performers like Dionne Warwick, the Temptations, and many others have appeared at this year's dances.

THE CDA SENIOR STAFF: T. A. Finley, F. E. Kinnett, S. C. Beckwith, E. S. Tennent, G. G. Segars, L. S. Horton, W. D. Riggins, T. V. Pearce.

THOMAS A. FINLEY, President

MRS. T. A. FINLEY, Sweetheart

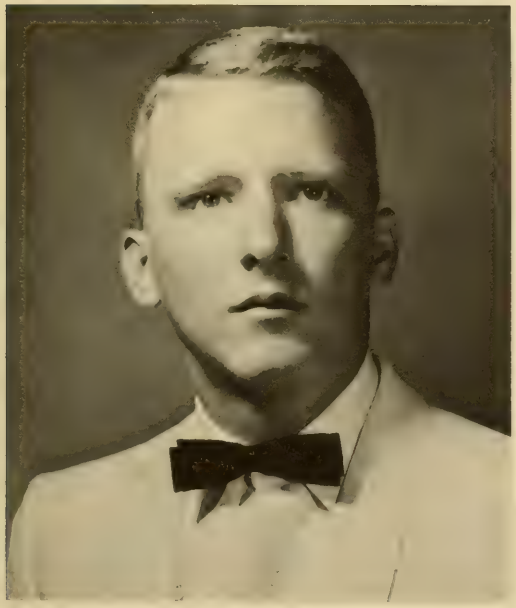

F. EDWARD KINNETT, JR., Vice-President

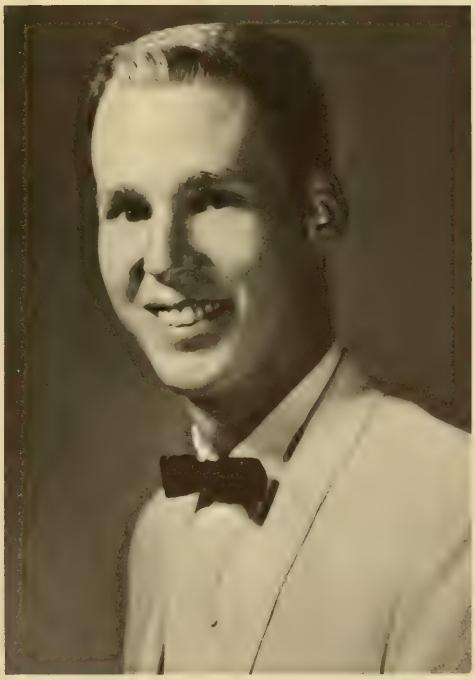

S. CARY BECKWITH, III, Secretary-Treasurer

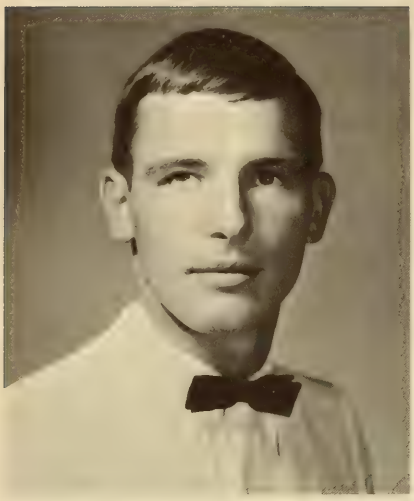

WILLSON D. RIGGINS, Decorations Chairman

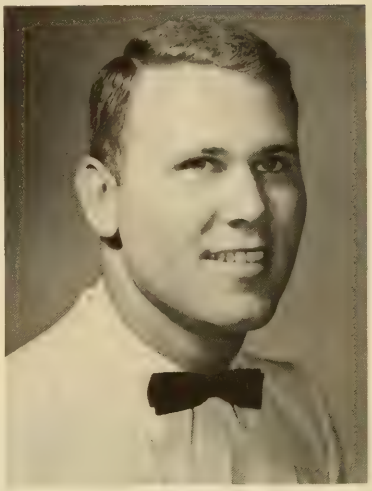

LEWIS S. HORTON, Floor Chairman

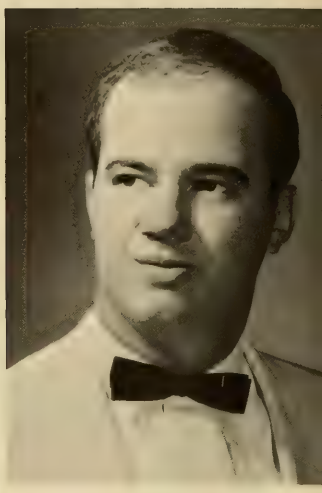

GOZ SEGARS, Publicity Chairman

EDWARD S. TENNENT, JR., Placing Chairman

TALBERT V. PEARCE, Alternus

The Temptin' Temptations deliver Smokey Robinson's greatest hit, "My Girl."

Ben E. King puts emotion into his music.

Clemson students are enthralled by the sensitive sound of Miss Dionne Warwick.

Big band sounds entertain at Rat Hop.

Will Busch does painting on Midwinters decorations.

Barney stares in amazement at the snowflake he cut for Midwinters.

THE CDA JUNIOR STAFF. SEATED: Morelle Jones, Edwin Dargan, Genz Hill, Steve McCrory, Jay Lunceford, Joe Jenkins. STANDING: Frank Cox, Terry Alexander, Will Busch, Jay Hair, Bill Pridemore, William Begg, Alan Powell.

Dance Association Work Falls on Junior Staffers

The eight members of the Central Dance Association are responsible for signing entertainment for Clemson dances. However, the real task of putting on successful dances goes to the sixteen CDA junior staffers. These sixteen boys take care of all aspects of the dances, including selling tickets, handling publicity, preparing decorations, and finally actually running the dances under the supervision of a senior staffer. Often one junior staffer alone puts in over seventy hours on a single dance, for which the only reward is the possibility of eventually becoming a senior staff member. In fact, the junior staffers often do not even get to enjoy their own dances, as their duties at the dances many times force them to leave their dates to amuse themselves. The sixteen junior staffers are chosen each year at a drop-in open to all students. Probably the hardest job for CDA senior staffers is to pick the next year's senior staffers to follow behind them.

Junior staff's decorations highlight last year's **Taps**—Junior-Senior.

Bill Pridemore hammers thumb, then prepares to take revenge on Midwinters snowman decoration.

Edwin puts finishing touches on Rat Hop backdrop.

W. LAWTON KING, Technical Manager

CARL E. BROWN, JR., Chief Announcer

Carl Brown, G. C. Pundt, Lawton King, Jeff Borke, John Matthew.

ROBERT B. KNOWLES, Control Room Engineer

J. SCOTT HARROWER, Office Manager

WSBF Senior Staff Programs Professional Sound

Radio Station WSBF is Clemson University's own broadcasting system. A 10-watt FM and AM closed circuit operation, WSBF is managed and staffed entirely by Clemson students. The station offers an excellent opportunity for those interested in radio announcing, program organization, script writing, and engineering. Positions are also available in news coverage and sports fields, as well as special features staff positions.

Now in its eighth year of operation, WSBF is at present affiliated with the Inter-Collegiate Broadcasting System on the national level, as well as the South Carolina Broadcasting Association, a statewide group. Due to the shift of the semester system at Clemson, the station has been forced to discontinue its annual Christmas Safety Marathon. However, this award-winning production has been more than replaced by the acquisition of additional equipment which has allowed WSBF to become South Carolina's only twenty-four hour FM sound. The station now operates on an around-the-clock schedule of good music and up to the minute coverage of local and world events.

The daily schedule for WSBF includes a Morning Watch Program for waking up to music, a "Big 88" afternoon show featuring the top tunes in rhythm and blues as compiled by local popularity charts, and an evening of quiet FM programming for the studying Clemson students.

WSBF continues to offer the Clemson gentlemen the best in all-round radio listening as presented by an almost professional staff of students who devote much time to bring this important service to the University.

JOHN D. MATTHEW, Business Director

N. JEFF BORKE, Engineering Director

G. C. PUNDT, Program Director

R. DAN BOWEN, Continuity Manager

DAVID C. ROOF, Traffic Manager

J. AL MONTGOMERY, News Manager

J. B. B. DOZIER, IV, Production Manager

JOHN F. SHOUSE, Transmitter Engineer

Radio Station Junior Staff Aids in Broadcasting

Most students of Clemson who are interested in radio technology eventually find themselves on the WSBF junior staff. The junior staff has positions available to all interested students. Almost any talent can be used, from actual radio announcing to programming and covering local news events. The junior staffer is placed on one of the three organized sections of the radio station, either engineering, programming, or business. From there he may eventually work himself into a senior staff position. Actually, the purpose of the junior staff is to train new students to take over the positions left by senior staffers who graduate and leave their positions open.

This year, with the new operation of twenty-four hour radio service, the junior staff has even more added duties. At least one member of the radio staff must be in the office at all times, even if the late night shows are taped ahead of time.

Many junior staffers who are interested in becoming announcers spend many hours studying skills necessary to become a radio broadcaster. However, all junior staffers have as their constant goal a position on the senior staff. Each year the hardest working junior staffers realize their hopes after election of the new senior staff.

WSBF announcer keeps busy during "Starduster" program.

JUNIOR PROGRAM STAFF. R. H. Williams, W. B. Bierley, L. S. Fowler, S. J. Thomas, J. E. Renwick, H. K. Gindhart, R. M. Dixon, R. H. Bellflower, P. E. Bradham, P. D. Vickery, S. W. Baker, D. C. Frost.

WSBF engineer does his best to keep equipment in top shape.

BUSINESS STAFF. D. E. Sheram, B. S. Carlton, J. K. Frick, D. R. Runkle, P. R. Wright, J. H. Amick, R. T. Matthew, F. H. Arnold.

PROGRAM STAFF ASSISTANTS. R. D. Berkland, J. L. Hicks, D. W. Dyar, D. A. Deem, A. M. Scialdone, H. W. Bonekat, W. E. Bates, D. C. Milling, J. C. Pringle, W. A. Shore.

JUNIOR PROGRAM STAFF. P. E. Way, L. J. Pruitt, C. R. Hinson, P. L. Firetag, J. R. Wates, W. T. Napier, M. J. Hillyer.

STAFF ENGINEERS. J. E. Fredriksen, K. I. Parker, F. J. Nepveax, G. C. Williams, C. E. Carroll.
JUNIOR STAFF ENGINEERS. H. E. Moose, W. M. Simpson, M. B. Trout, R. V. Buckner, R. E. Linke, W. J. Smith.

Production manager John Dozier reviews the script before WSBF program.

WSBF offers a great variety of music for student listening enjoyment.

Student Government Coordinates School Affairs

S. GRAY WALSH, President

After a year of operation under its revised constitution, the Student Government of Clemson University is continuing in its excellent standard of providing a communication link for students, faculty, and administration. The Student Government is the student's voice in the coordination of Clemson University, for it gives the students a chance to participate in directing their own campus life.

The student body at Clemson elects the leaders of Student Government each year to the three branches of government: executive, legislative, and judicial. The student body officers and the four class presidents constitute the executive branch. Ten senators from each class make up the Student Senate which serves as the legislative branch. The judicial branch is composed of a system of various courts with the highest authority resting with the High Court.

The Student Government is constantly working to make Clemson University a better place for both faculty and students. Student health and accident insurance was sold by the Student Government to help raise funds for the Boys Home of America. Other projects include providing a student-wide tuberculine skin test and working with the Red Cross in the blood donation drive.

Student Government plays a vital role in the well-being of each Clemson student. It serves to represent all Clemson students in the best manner possible. Through the Student Government, Clemson University can continue to improve student, faculty, and administrative relations and understanding.

D. W. NEWTON, Vice-President

J. L. SUTHERLAND, Secretary

W. T. RAMSEY, Treasurer

High Court is Most Powerful Judicial Branch

The judicial powers of Clemson University's student government are vested in the court system, and the High Court is the most powerful branch of this system. The High Court is made up of nine members of the Clemson student body, eight of which are elected at large from the senior class, and the ninth, who is automatically the vice-president of the senior class. In the hands of these nine boys rests the fate of any Clemson student who violates a serious Student Regulation. Although the names of students tried are never disclosed, the High Court has begun the policy of announcing cases and decisions in the cafeteria to deter students from further violations. In connection with the High Court, there are appointed three attorneys for prosecution and three for the defense.

JOE WALDREP, Chairman

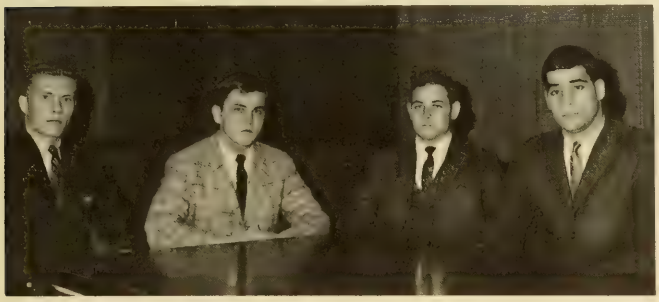

HIGH COURT ATTORNEYS. Earle Smith, Ed Golubski, Danny Speights, Steven Goldstein.

HIGH COURT MEMBERS. F. C. Manning, T. E. Richardson, R. W. Kapp J. K. Anderson, J. L. Waldrep, D. S. Driggers, R. J. Calhoun, G. P. Lawrence.

WOMEN'S RESIDENCE COURT. Margaret Seay, Jeanette Hicks, Jane Price, Linda Acree, Dorothy Scarce.

Residence Courts Punish Dormitory Offenders

MEN'S RESIDENCE COURT. SEATED: R. R. Irvin, T. G. Moore, D. L. Narramore. STANDING: H. G. Robertson, J. R. Hill (Defense Advisor), W. A. Stuckey.

The judicial powers of the student body are vested in the Judicial Branch, which has jurisdiction over the student body in all cases involving violation of any student regulations and laws and all behavior bringing discredit to the university community.

Two segments of the Judicial Branch are the Men's Residence Court and the Women's Residence Court.

These courts have original jurisdiction over minor violations of student regulations concerning students in or related to the dormitories. The courts establish their own rules of procedure.

Each court is composed of five members. Three of the members of the court are elected by the dormitory residents in the spring of the year. The other two members are appointed by the President of the Student Body with the approval of the student senate.

To be eligible for candidacy for a seat on one of the Residence Courts, a student must have at least a sophomore classification as outlined in the Scholastic Regulations. The candidate shall not graduate prior to the expiration of his term and is required to sign an affidavit to this effect. Candidates must have as a minimum the required grade-point ratio for their class to graduate plus a .3. Candidates for election or appointment to these courts must be dormitory residents and must retain this status for the duration of their term of office.

SEATED: F. E. Stallworth, C. E. Foster, J. A. Smith, W. L. Pettus. STANDING: C. H. King, W. T. England, E. B. Baskin, A. L. Harmon.

SENIOR SENATORS

Student Senate is Legislative Voice of Campus

The Student Senate is the legislative branch of Clemson University's student government. It is composed of forty members, ten from each class, who are elected in school elections by class vote only. Working in conjunction with the faculty senate, it has the responsibility of drawing up and voting on all legislation which applies to Student Regulations and to Clemson's Student Body Constitution. The Senate does most of its work through the standing committees of the Senate, which are the Traffic and Grounds Committee, Committee of the Judiciary, Student Organizations Affairs Committee and General Affairs Committee. Officers include a President, Chaplain, Secretary, and newly added Assistant to the Secretary, who is responsible for the voluminous amount of Senate paper work. The Vice-President of the student body also sits in on meetings to serve as a liaison between the legislative and executive branches of the student government. The Vice-President does not vote, however, except in cases of a tie.

This year a new innovation of the Senate is a Senate Suggestion box placed on the loggia for students to submit needed legislation to the senators. This presents the students with a chance to actively participate in their student government, other than the student elections, to further the improvement of the student government system.

C. E. FOSTER, President

JUNIOR SENATORS

SEATED: R. E. Miley, S. R. Moore, M. J. Moore, D. R. Crawford, J. D. Matthew. STANDING: W. M. Click, R. C. Ward, M. R. Harley, J. L. Wilks, R. C. Cobb.

SOPHOMORE SENATORS

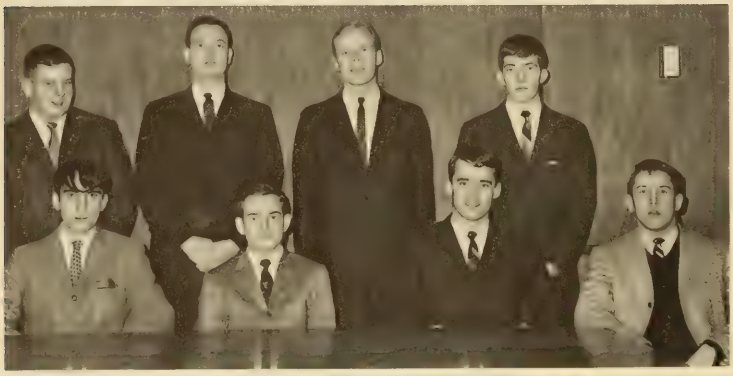

SEATED: W. G. Johnson, D. R. Clark, J. W. Engram, J. A. Dickerson. STANDING: D. C. Whitney, C. L. Roberts, H. J. Degear, J. B. Addy.

FRESHMAN SENATORS

SEATED: D. R. Clarke, A. B. Jolly, T. E. Dupre, W. E. Martin. STANDING: T. D. Christopher, E. T. Fulmer, Arthur Viohl, R. A. Tedcastle, A. L. Buckalew.

Senate Traffic and Grounds Committee

SEATED: W. L. Pettus, Chairman; H. J. Degear, T. E. Dupre, D. C. Whitney. STANDING: E. B. Baskin, M. R. Harley, R. C. Ward, E. T. Fulmer.

Senate Committee of The Judiciary

SEATED: W. G. Johnson, J. D. Matthew, Chairman; G. L. Roberts, W. E. Martin. STANDING: D. R. Crawford, J. L. Wilks, C. H. King, F. E. Stallworth, A. L. Buckalew.

Senate General Affairs Committee

SEATED: W. M. Click, A. L. Harmon, Chairman; J. W. Engram, Arthur Viohl. STANDING: T. D. Christopher, D. R. Clark, W. T. England.

Senate Student Organizations Affairs Committee

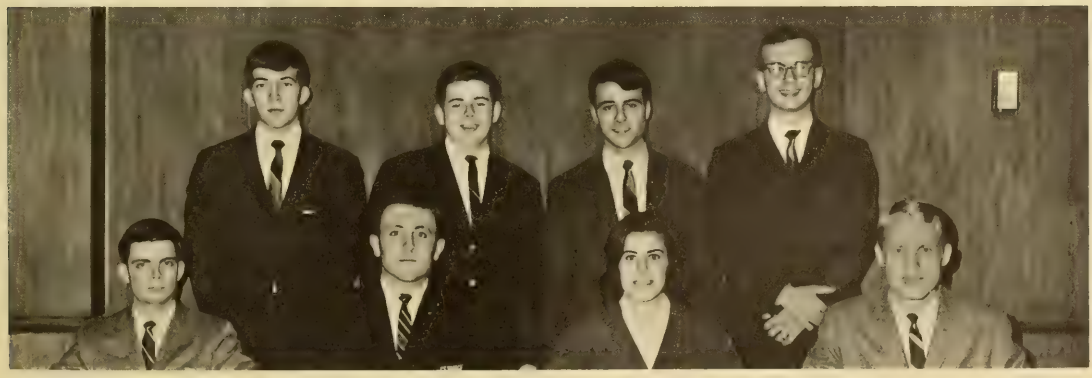

SEATED: J. A. Smith, Chairman; W. F. Mays, M. J. Moore, R. C. Cobb. STANDING: J. B. Addy, R. A. Tedcastle, A. B. Jolly, D. R. Clarke.

Financial Review Board

SEATED: J. G. Padgett, W. T. Ramsey, J. D. Redden. STANDING: B. R. Bull, H. D. Truett, K. R. Ayers, R. E. Gunter.

Central Spirit Committee

SEATED: R. N. Watson, W. S. Walker, F. E. Stallworth, F. J. Tollon. STANDING: John Ranney, C. J. Bethea, C. D. Cooper, E. C. McGee, J. F. Ellenberg, Jr.

Ways and Means Committee

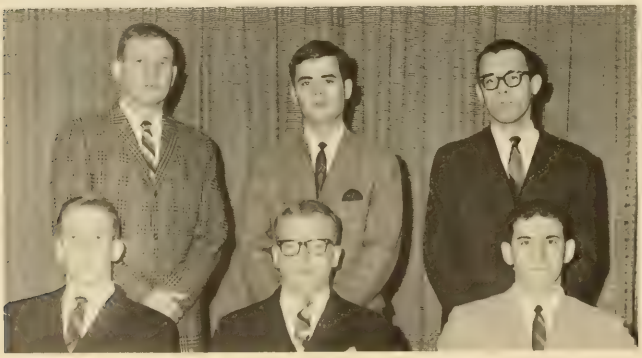

SEATED: J. M. Davis, T. K. Alexander, M. S. Stevens. STANDING: J. M. Beksha, G. H. Wood, R. M. Smith.

Student Committees Aid in Executive Functions

There are five student committees of the Executive branch of Clemson's student government. These committees have as their purpose the support of the Executive branch in conducting the various functions of Clemson's Student Government. They are provided for and set up in the Constitution of the Clemson University Student Body.

Perhaps the most important of these committees is the President's Cabinet, which is composed of the four student body officers, the chairman of the Ways and Means Committee, and the presidents of each of the four classes. The Cabinet meets weekly to advise the Student Body President, and also must pass favorably on all Student Senate bills before they go into law.

The Ways and Means Committee is responsible for the allocation of funds to support the various activities on campus.

The Financial Review Board reviews all incomes and allocations from the Student Activities Fee.

The Attorney General gives legal advise to the Student Body President, represents the student body in all courts, and keeps official records for all branches of Student Government.

The Central Spirit Committee, formed only last semester, is an eight-member body whose purpose is to coordinate all activities relating to the preserving and enhancing of school spirit. The committee has been very active in promoting spirit this first year, especially at the home football games.

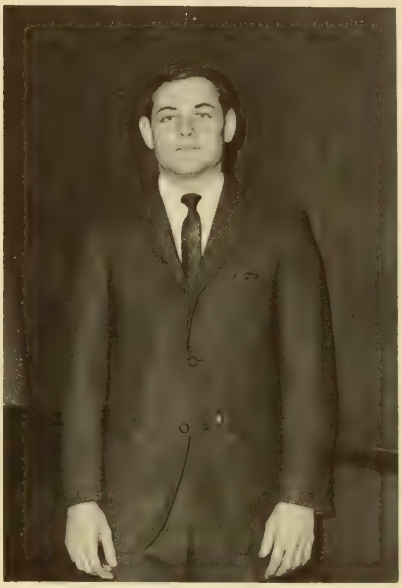

DANNY SPEIGHTS, Attorney General

PRESIDENT'S CABINET. SEATED: J. L. Sutherland, S. G. Walsh, D. W. Newton, W. T. Ramsey. STANDING: E. C. McGee, T. K. Alexander, C. D. Cooper, H. R. Mahaffey, J. L. Green.

Francis Brown signs in at dorm office as one of the supervisor's daily tasks.

Monitor Bob Dixon writes out a "Poor" on room inspection for obvious reasons.

Acree, L. S.
Allison, A. W.
Anderson, J. K.
Appeldorn, P. H.
Black, J. H.
Conklin, R. A.
Doane, R. L.
Freeland, W. T.
Georgeo, E. T.
Goodwin, J. G.

Guerreri, R. M.
Hannah, W. N.
Hass, M. E.
Hedgepath, L. L.
Irvin, R. R.
Long, M. C.
McKee, S. A.
McKittrick, J. D.
Mays, W. F.
Melton, J. K.

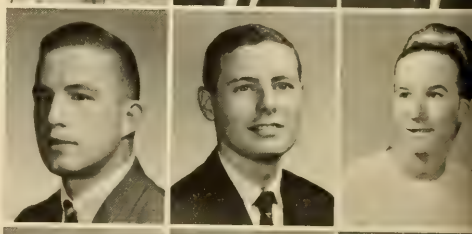

Mikell, J. J.
Miller, N. M.
Pettus, W. L.
Phillips, R. D.
Price, J. H.
Ranney, J. T.
Robertson, H. D.
Scarce, D. A.
Shaw, L. R.
Shivers, W. F.

Simmons, C. B.
Smith, B. L.
Stovall, K. F.
Sturgis, W. A.
Stuart, M. A.
Suttle, J. W.
Truett, H. D.
Walsh, S. G.
Ward, D. O.
Weaver, J. T.

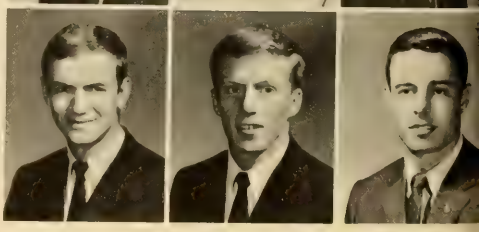

Hall Supervisors Perform Invaluable Services

Hall Supervisors are a group of dedicated Clemson students who are responsible for keeping the dormitories in satisfactory condition by the regulation of activities in the dormitories. The hall supervisor's job is a rugged one, plagued by unknown freshman disturbances on the halls and disciplinary problems. However, the job is also rewarding, as the supervisors are often the unheralded leaders of their halls, and impressionable underclassmen look up to these boys as examples of the Clemson Gentleman. The hall supervisors undoubtedly play an important role in moulding the lives of the younger boys, especially through the freshman year. Thus, the supervisors help these entering Freshmen adjust to the sudden strangeness of college life.

Duties of the supervisors include weekly inspections of the dormitories, delivery of the Inter-office mail, and posting of any notices from the Office of Student Affairs on the hall bulletin boards. Hall supervisors also often organize hall athletic teams for school-wide intramural competition.

J. D. CARGILL, Residence Counselor

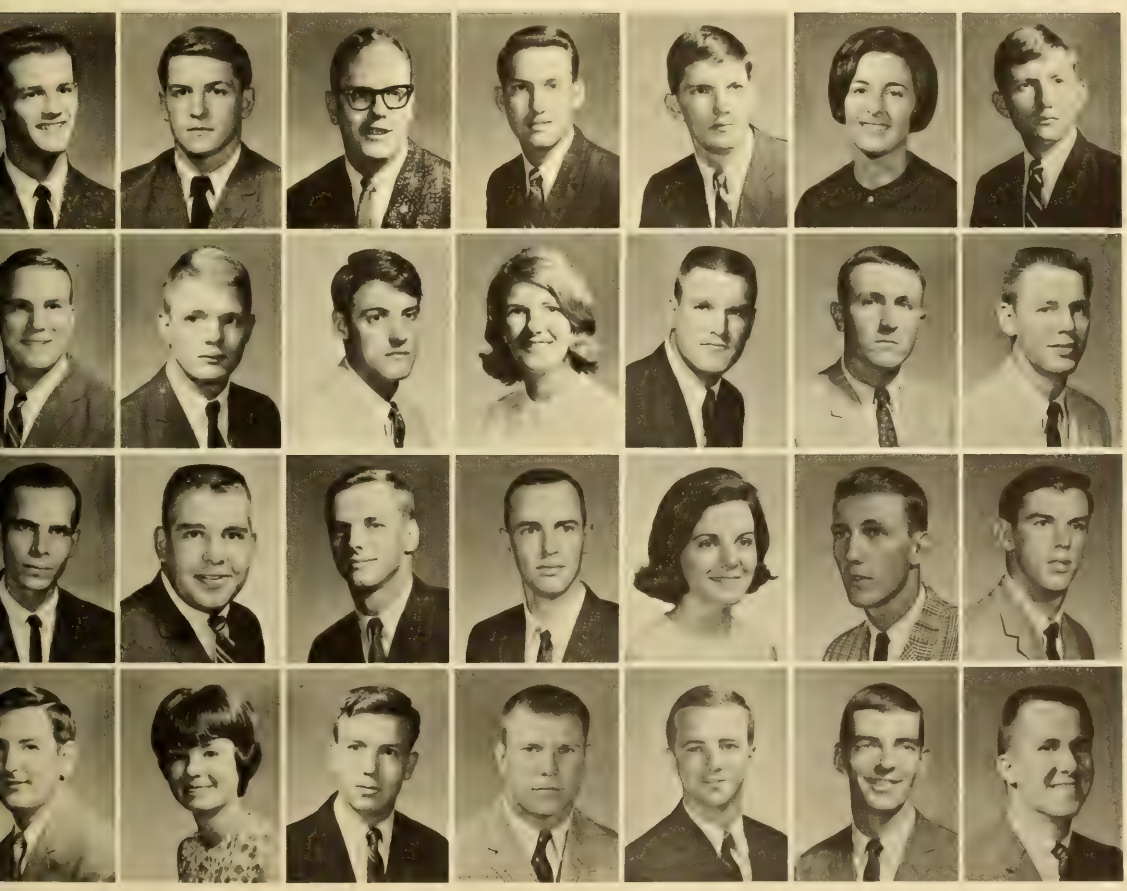

The Clemson University Tiger Band Color Guard.

TIGER BAND SOLO TWIRLERS. Dynva Edens, Sandra Tarquino, Rebecca Farmer.

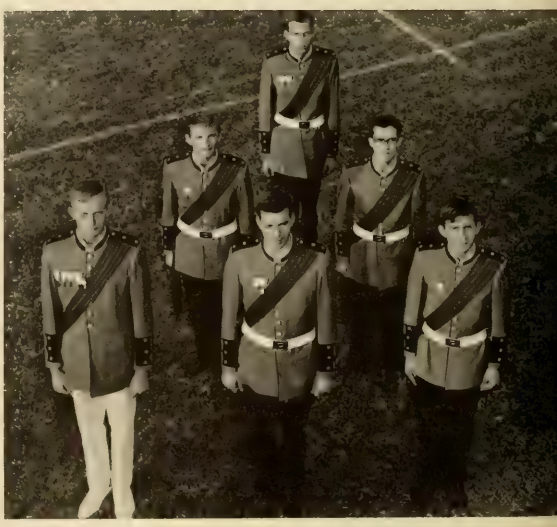

TIGER BAND SENIOR OFFICERS. FRONT ROW: Jeff Tisdale, Drum Major; Sam Ayers, Commander; Jim Goodwin, Sergeant Major. SECOND ROW: Joe Ruzicka, Supply Officer; Gene Singleton, Vice-Commander. BACK ROW: Buddy Crook, Color Guard Captain.

The Tiger Band is Clemson University's official marching band. The band provides halftime entertainment at all home football games and also travels with the team to most out-of-town games. This year the Tiger Band accompanied the figting Tigers on trips to the Georgia Tech game in Atlanta, the Georgia game in Athens, and the annual classic with the University of South Carolina in Columbia. The band also enjoyed an overnight trip to Chapel Hill for the clash with the University of North Carolina.

Under the sole leadership of John Butler, Director of Bands at Clemson, and Jeff Tisdale, this year's drum major, the Tiger Band provided excellent halftime programs featuring intricate manuevers and exciting musical showmanship. Also featured were the Tiger Band Solo Twirlers, three lovely Clemson coeds: Dynva Edens, Sandra Tarquino, and Rebecca Farmer. The band was also responsible for direction and coordination of the annual Band Day held at halftime of the North Carolina State weekend. Mr. Butler's direction of the mass bands, accompanied by scores of drum majors and sparkling majorettes, was a tremendous success.

The band department also put on a dazzling show for Homecoming '65 and again financed the Homecoming Float through the sale of corsages. The Tiger Pep Band, a smaller group selected from the Tiger Band, appeared at all home basketball games and also took part in all football pep rallies.

JOHN H. BUTLER, Director of Bands

Voluntary Tiger Band has Professional Quality

The Clemson University Tiger Band.

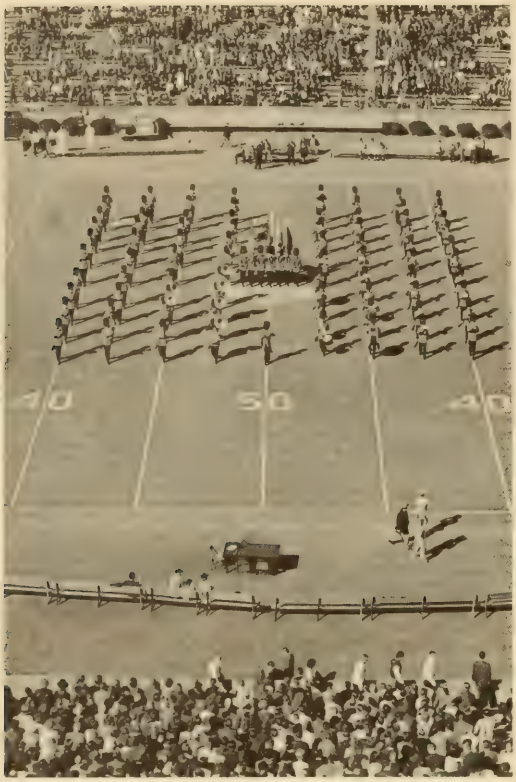

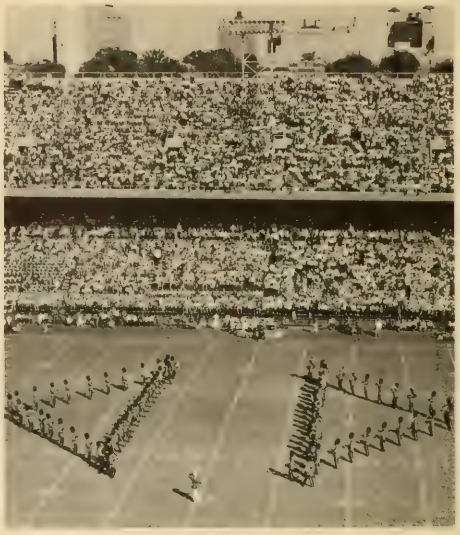

Band gives impressive show for Georgia Tech game in Atlanta.

Tiger Band performs for Wake Forest game in Death Valley.

Mass bands spell out school name in culmination of football's Band Day.

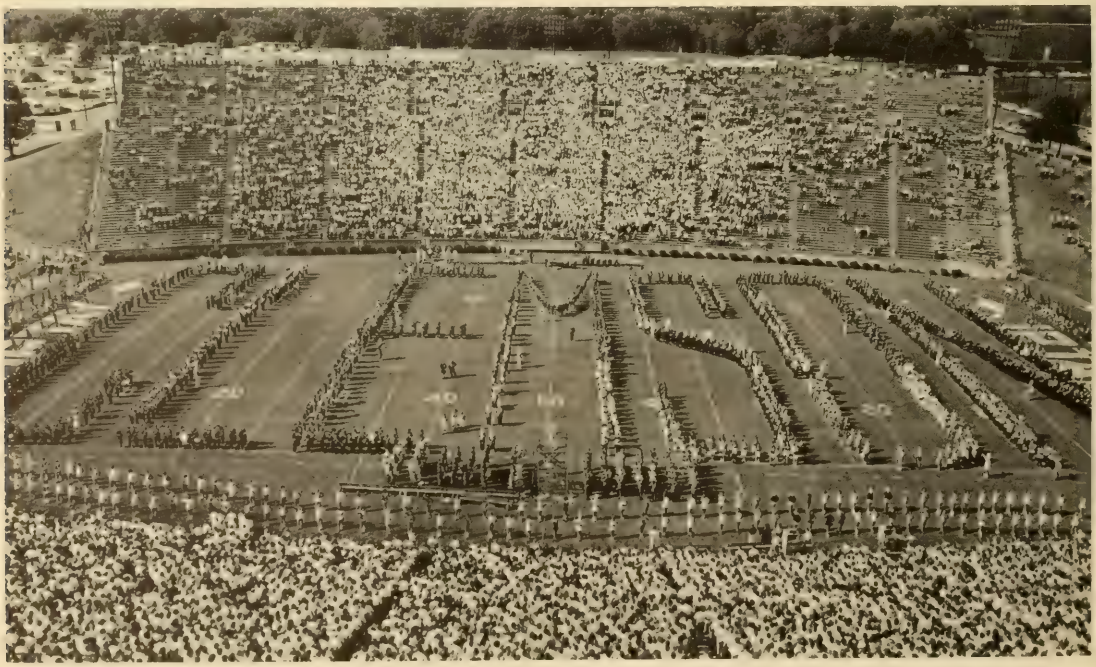

Concert Band Presents Best Classical Sounds

The Concert Band devotes its time to the study and performance of concert literature, interspersed liberally with selections from Broadway musicals, marches, and novelties. Frequent campus and tour appearances have given this organization a reputation as one of the finest concert bands in the area. Both men and women are eligible for membership in the group, and the instrumentation is selected to provide a well-balanced concert ensemble. The Concert Band is formed at the beginning of second semester from students who volunteer their time and talents.

The Concert Band is under the direction of Mr. John Butler, also the director of the Tiger Band, and is a part of the Clemson University Department of Bands.

Mr. Butler enjoys the tone of the concert band.

CONCERT BAND OFFICERS. Frank Johnson, President; Andy Dickert, Vice-President; Marion Crooks, Secretary.

The Clemson University Concert Band.

Clemson Glee Club Presents

OFFICERS

R. GORDON . . . . . President
W. STALEY . . . . . Vice-President
D. ROOF . . . . . Secretary
M. GAUTHIER . . . . . Treasurer
T. McLINDEN . . . . . Publicity Manager

J. E. JACKSON, Director

GLEE CLUB ROSTER

Abercrombie, H.
Aldred, W.
Arnold, F.
Brandt, W.
Brewer, B.
Cothran, H.
Covington, G.
Davis, J.
Fessler, R.
Forbes, J.
Gassaway, F.
Gauthier, M.
Gordon, R.
Hauseman, D.
Heller, J.
Huntington, D.
Jackel, D.
Kelly, J.
King, F.
Kneece, John
Luckabaugh, R.
McLinden, D.
Moon, J.
Morris, P.
Nelson, R.
Reed, G.
Rhyne, B.
Roberson, R.
Roof, D.
Schlaefer, N.
Scialdone, T.
Smith, J.
Staley, B.
Viohl, A.
Whaley, W.
White, E.

MIXED CHORUS

Amick, J.
Ballard, B.
Frick, J.
Hicks, J.
Jacks, D.
Lineberger, G.
Parks, M.
Pratt, L.
Sheram, D.
Timmerman, R.
Townsend, P.
Trout, M.
Williams, A.
Wright, R.
Yockey, P.

The Clemson University Glee Club.

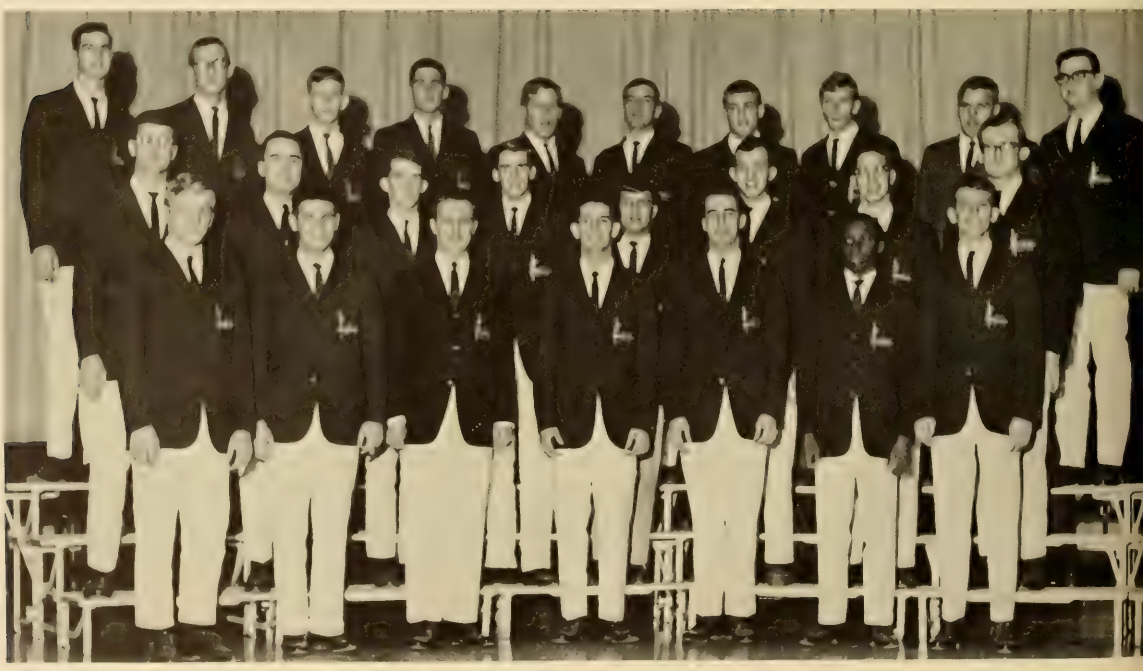

Christmas Performance

The Clemson University Glee Club is the place for students who like to sing.

Each year, the Glee Club is reorganized as seniors leave and new students enter Clemson. This year's Glee Club consists of fifty members, among whom are fourteen coeds. During the year, the Glee Club puts on many performances in Clemson and the surrounding area. As would be expected, the Glee Club is best known in South Carolina, North Carolina, and Georgia; but they are no strangers in other surrounding states.

One of the highlights of the school year for members of the Glee Club is the annual concert with the Coker College Glee Club. Each year the two clubs combine to present a program of Christmas music in various places. Other highlights of the year are the Spring Concert and the Spring Tour. In addition, the Glee Club also appears on nearby television stations.

Members of the Glee Club say that these trips during the school year help to bring them closer together as a unit and thereby help them sing better as an entity. Last year's trip to the World's Fair is just one example of the type of trips that the group takes.

As a good glee club is necessary to an institution of higher learning, Clemson can be justifiably proud of the excellent service the Clemson Glee Club does for the University.

Mixed Chorus members relax around the piano.

The Clemson University Mixed Chorus.

"What this country needs is a good five-cent cigar."

A stagehand applies makeup backstage before a performance.

Alex Kehaves puts emotion into his role as "The Rainmaker."

Newly-Formed Clemson Players Study Theatrics

The Clemson Players was established in the fall semester of 1964 under the direction of Miss Marie Binsse with the assistance of the Office of Student Affairs, and has high hopes of continuing to bring dramatic entertainment primarily to the students of Clemson and the University community. The Players work with the purpose of learning more about drama and stagecraft and of bestowing to the other students an opportunity to share the benefits that the theatre has to offer. The Players believe that drama and all that pertains to the historic arts is one way of educating. The Players are also willing to assist students in continuing with their interests in drama and the theatre. The Clemson Players also offer The Player Awards annually to those members who have done meritorious work in the several dramatic fields.

The Clemson Players want to be able to grow along with the other groups on campus; but their immediate goal is bringing theatre to Clemson University. Their eventual goal and the goal of all people interested in theatre is the establishment of theatre as a discipline in itself on the Clemson campus.

President Doug Fernandez presides over a Clemson Players meeting.

Members of the Players show mixed emotions during a meeting.

COLONEL H. D. ROBERTSON, Brigade Commander.

The prepared cadet has no worries when "Inspection arms" is given.

Army Brigade Staff Heads Weekly Drill Program

Executive Officer
LT. COL. R. R. IRVIN

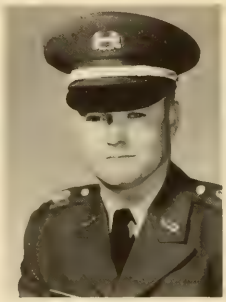

PIO
MAJ. R. C. MILLER

Provost Marshal
MAJ. J. T. OTTEN

S-1
MAJ. C. W. KITTS

S-2
MAJ. F. E. KINNETT

S-3
MAJ. J. D. BOND

S-4
MAJ. J. C. GRIFFIN

FIRST BATTALION STAFF. Captain J. Gilreath, S-3; Sgt. Major D. R. Bailey, Sgt. Major; Captain J. E. Williamson, S-1; Major M. B. Walden, Executive Officer; Captain R. T. Ivester, S-4.

First Battalion Led by Outstanding Officers

LT. COL. S. W. PAGE, Battalion Commander

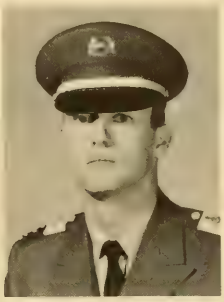

Company A-1 Commander
CAPT. W. W. CONNELLY

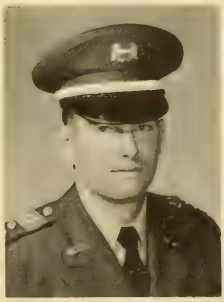

Company B-1 Commander
CAPT. R. C. WESTBROOK

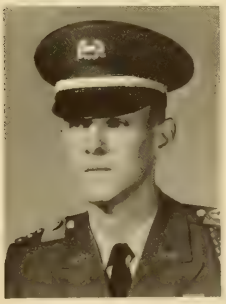

Company C-1 Commander
CAPT. M. B. WALDEN

Company D-1 Commander
CAPT. G. E. SHAMLIN

LT. COL. L. M. JOHNSON, Battalion Commander

Company A-2 Commander
CAPT. T. G. HAINES

Company B-2 Commander
CAPT. W. T. FREELAND

Company C-2 Commander
CAPT. W. L. WALLACE

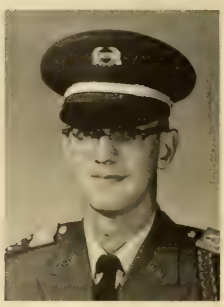

Company D-2 Commander
CAPT. J. H. BECKROGE

Second Battalion Stresses Military Courtesies

SECOND BATTALION STAFF. Major C. Canup, Executive Officer; Captain S. Trammel, S-1; Captain R. R. Faulkenberry, S-4; Sgt. Major K. H. Waters, Sgt. Major; Captain H. M. Herlong, S-3.

Company A-3 Commander
CAPT. J. W. SPRADLEY

Company B-3 Commander
CAPT. R. E. GUNTER

Company C-3 Commander
CAPT. J. L. THOMPSON

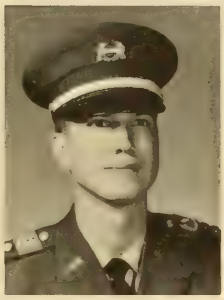

Company D-3 Commander
CAPT. L. H. COUCH

LT. COL. M. S. STEVENS, Battalion Commander

Third Battalion Demands Cadet Preparedness

THIRD BATTALION STAFF. Major M. Douglas, Executive Officer; Captain W. H. Lynch, S-4; Captain L. T. Crosby, S-1; Captain D. T. Pitts, S-3; Sgt. Major J. McCarty, Sgt. Major.

FOURTH BATTALION STAFF. Captain R. Moyes, S-4; Sgt. Major J. H. Abrams, Sgt. Major; Captain D. L. Wilkens, S-1; Captain R. J. Noble, S-3; Major R. Papini, Executive Officer.

Fourth Battalion Replaces Junior Camp Company

LT. COL. F. W. HECHT, Battalion Commander

Company A-4 Commander
CAPT. G. P. KIZER

Company B-4 Commander
CAPT. R. N. KAY

Company C-4 Commander
CAPT. B. R. BULL

Company D-4 Commander
CAPT. R. L. DAVIS

The Clemson Counterguerrilla Platoon was organized in September, 1962, with the purpose of enhancing the ROTC program by giving practical application to classroom instruction. The unit strives to aid students in keeping physically fit, since no physical education is offered at Clemson and since good conditioning is needed for the type of work the unit does. The group teaches the basic fundamentals of soldiering which can be off use throughout life.

Membership is limited to those enrolled in Army ROTC having at least a 1.9 GPR who are able to pass a physical training test by scoring 400 points out of a possible 500 points. Once accepted as a member, one must be willing to work in order to learn.

Two types of activities take place: physical and military. The physical activities include running, exercises, combatives, and an obstacle course. The military activities include patrolling, compass and map reading, ambush and raid techniques, hand-to-hand combat, communications and demolitions, and bayonet training.

The unit has made trips to Fort Benning to run escape and evasion problems and to the Dahloneqa Ranger camp to run a night patrol against the Rangers. Trips are being planned for this year, as well as many short patrols and two long patrols in the general area around Clemson.

Counterguerrillas simulate combat conditions through use of their obstacle course.

Army Counterguerrillas Study Combat Conditions

FIRST ROW: J. A. Owen, R. F. Smith, E. T. Coyle, W. W. Satcher, R. C. Pennoc. SECOND ROW: E. S. Jones, J. D. Phillips, L. A. Senerote, T. F. Davis, J. L. Avant, C. M. Harbin. THIRD ROW: J. W. Sparks, R. W. Moss, M. E. Harris, J. A. Brannon, Commander; C. N. Winson, P. D. Amos, W. J. McKee, Capt. J. C. Crawford, Advisor. FOUTH ROW: F. L. Bell, Cadet Advisor; W. M. Orr, E. E. Soler, V. A. Robins, R. G. Bolt, J. D. Jacques, H. R. Steedly. FIFTH ROW: W. A. Larsen, J. R. Hoag, W. S. Russell, R. H. Gentry, R. B. Reeves, L. H. D'Amice, W. G. Tillman.

Drum major leads band to drill field.

The Army ROTC Band sets the marching pace for the rest of the Army ROTC Brigade. This organization is vital to the execution of military functions. Select freshman and sophomore students constitute the Army ROTC Band. Most of the members have been in bands previously or are presently in the Tiger Band, thus giving a well-trained musical group.

In drills, parades, and other military functions, the Army ROTC Band leads the Brigade line of march while cadet leaders in the advanced ROTC program provide the guidance for the band. These junior and senior cadet commanders set the pace and advise the band in order that it might fulfill its duties with the usual high quality performance. The Army ROTC Band competes with other military bands when it makes various trips throughout the year.

The band has attained for itself a position of high regard, and the Clemson University Army ROTC program is fortunate indeed to have such a fine representation. Members of the Army ROTC Band are all volunteers, as their contribution is spurred by an enjoyment of good music and the desire to help develop the Clemson University ROTC program. This organization is bound by its determined and dedicated service and represents Clemson with dignity and honor.

Army Band Provides Cadence for Drill Maneuvers

Army ROTC Band poses on quadrangle before drill.

The Air Force Band is a regular drill unit of the Air Force ROTC detachment at Clemson. Membership is open to all interested Air Force ROTC students. The band performs at all drill functions of the Air Force ROTC as well as in band parades. The band rehearses only during the Thursday afternoon drill period scheduled for all cadets. Members must practice not only in regular class and drill but also on their own time to improve their musical playing and military marching. No scholarships or academic credit are given for band work, but the less tangible rewards of sharing service with friends of common interests have made membership a popular outlet for students.

Each Thursday afternoon the AFROTC Band plays for Air Force cadets to pass in review and also accompanies the color guard in the lowering and securing of Clemson's American flag. The band provides all marching music for all Air Force cadet troop manuevers and also participates jointly with the Army ROTC Band each year in the Honors and Awards Day Program.

The members of the band generally furnish their own instruments except for the more costly ones such as trombones and bass drums. The band is also commanded and conducted entirely by student officers.

Brass man warms up before Thursday drill.

Air Force Band Combines Music with Military

The Air Force ROTC Band poses after drill.

COL. W. F. MAYS, Wing Commander

Air Force cadets swarm to the drill field to meet 1610 hours deadline.

AFROTC Program Advances Military Profession

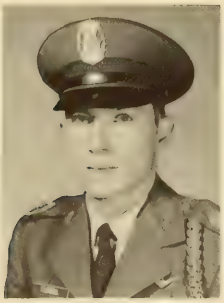

Executive Officer
LT. COL. K. K. McDANIEL

Administrative Officer
MAJ. C. H. KING

Operations Officer
MAJ. P. J. NEWTON

Inspector Officer
MAJ. D. B. GRUBBS

Information Officer
MAJ. J. A. MONTGOMERY

Material Officer
MAJ. R. L. PINSON

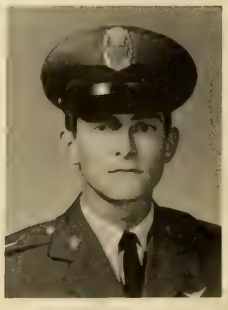

Athletic Officer
MAJ. R. N. PRIDDY

LT. COL. D. L. ELLIS, 1st Group Commander

Air Force First Group Promotes Top Training

LT. COL. W. E. HOWILER, 2nd Group Commander

Air Force ROTC Group Two Stresses Precision

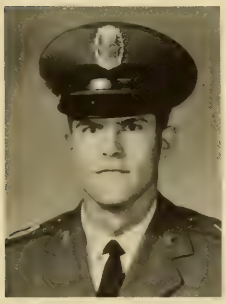

1st Squadron Commander
MAJ. D. L. SETTLE

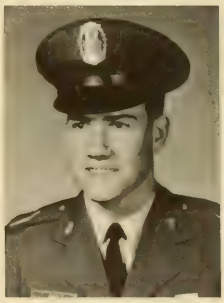

4th Squadron Commander
MAJ. J. F. LEE

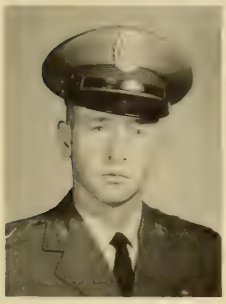

2nd Squadron Commander
MAJ. S. L. HULL

3rd Squadron Commander
MAJ. H. S. COTTON

5th Squadron Commander
MAJ. P. A. BURNETTE

6th Squadron Commander
MAJ. F. M. HICKLIN

"I know regulations say no hands in pockets, but I was freezing, Sir!"

LT. COL. E. H. SMITH,
4th Group Commander

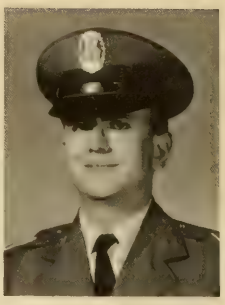

10th Squadron Commander
MAJ. P. W. SANDEFER

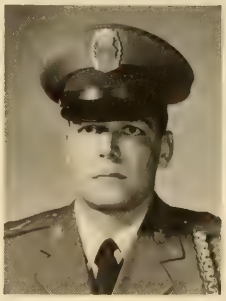

11th Squadron Commander
MAJ. D. McGARITY

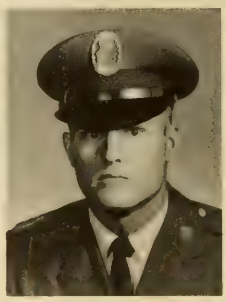

12th Squadron Commander
MAJ. S. WATSON

Air Force Group Three Trains Future Officers

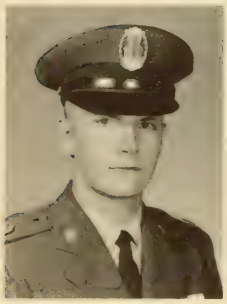

7th Squadron Commander
MAJ. R. D. SMITH

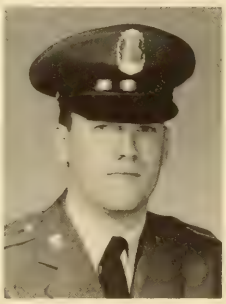

8th Squadron Commander
MAJ. L. J. DRUMMOND

9th Squadron Commander
MAJ. B. D. PATE

LT. COL. F. KAPP, 3rd Group Commander

AFROTC Fourth Group Builds Officers and Men

Group Commanders sound off as "Report" is ordered.

J. K. ANDERSON

G. W. BENEDICT

E. E. BURCH

W. B. BUSCH, JR.

C. E. FOSTER

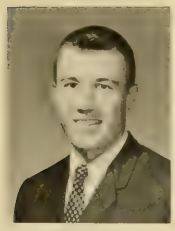
J. L. GREEN, JR.

W. A. HALL, III

R. R. IRVIN

H. J. McCALL

W. F. MAYS

Who's Who Selects Only Top Students on Campus

Who's Who Among American Colleges and Universities is a national leadership and honor organization which has been in existence since 1934. This organization has students selected from more than seven hundred and fifty colleges and universities in the United States. Recognition for this award is based upon character, scholarship, leadership in extra-curricula activities, citizenship, and promise of future usefulness to the business world and to society.

More than one hundred Clemson students were nominated for the available positions. Nineteen students were selected to represent Clemson University in the national publication, "Who's Who Among American Universities and Colleges." Clemson's list of Who's Who includes two students from last year's publication. The selection of candidates for Who's Who publication is determined by a committee of faculty, administration, and student representatives.

Selection to Who's Who is considered to be one of the most outstanding honors a college student can receive.

E. W. MERRITT, JR.

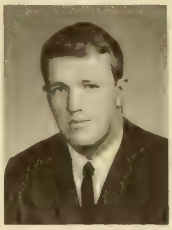
F. W. PEARCE

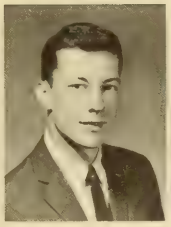
W. T. RAMSAY

A. R. ROACH

H. D. ROBERTSON

J. C. SHELLEY, JR.

E. S. TENNENT

J. L. WALDREP

S. G. WALSH

80
ATHLETICS

42

ATHLETICS

Athletics is the pride of a school. It is a unifying force around which its other great attributes can be built. Athletic events draw crowds. The weekly encounters of the varsity teams throughout the nation are the highlights of both local and national news media. Athletics makes heroes, or expells losers. The campus life of a school can either be further enriched or damaged by its athletic program.

Athletics is the one active link between a school and the school's alumni. For most alumni the only occasion for returning to their Alma Mater is an athletic event. It is a time when they can see the progress of the university and see the changes in its campus. As the core of school spirit was sports when they were still students, so it is the center of school spirit now that they are alumni. A successful football or basketball game can be the ingredient that insures continuous support from all of a school's students.

Athletics is a way of moulding and developing character. Whether it is on a varsity or intramural level, a student's participation in sports teaches him things which he cannot learn in a classroom. What he learns on a court or track, he can use in his real-life contests.

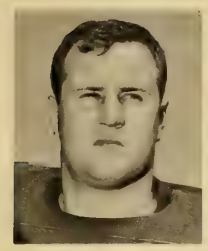
JOHNNY BOYETTE

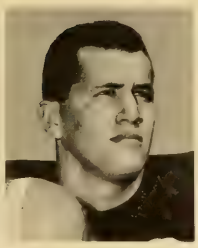
STU CAPLAN

ELLIS DANTZLER

BOB HARNER

BILL HECHT

Senior Athletes

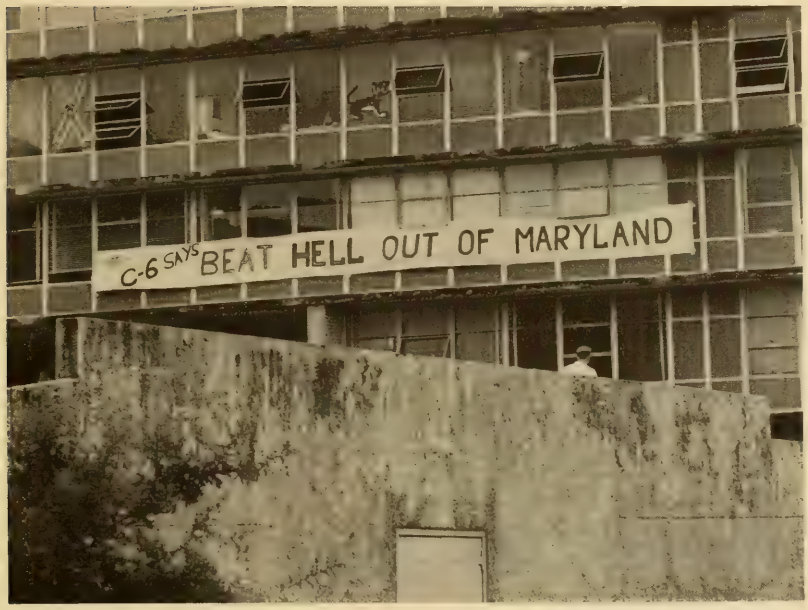

Pre-game spirit failed to subdue the Terps.

RICK JOHNSON

HUGH MAULDIN

BRUCE McCLURE

CHARLIE MEADOWCROFT

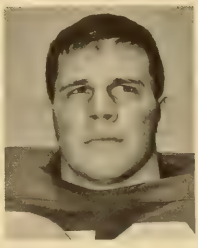
JOHNNY PALMER

FRANK PEARCE

THOMAS RAY

RUDY ANTONCIC

BUDDY BENEDICT

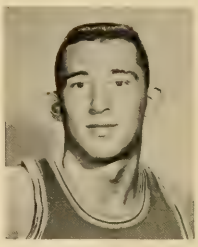
SAM COHN

Senior Athletes

If there is one quality that makes an athlete stand out, or points him toward stardom, or just makes him a leader on the field, it would have to be experience. Experience is a quality around which a coach builds his team. He knows that the experienced performer will not fumble the football as much, or get called for walking as often, or drop the relay baton, or go for the bad pitch. The Senior Athlete has gained experience and commits fewer errors.

Senior athletes are the most respected group of boys on the team. They are the leaders that have been tried and proven through actual competition.

These experienced performers feel a responsibility to the team. They must set a good example for the younger boys who look up to them for guidance and inspiration. When the pressure builds up on the field, it is up to them to hold the team together. They have learned that extra effort and desire are the ingredients for winning ball games; they are always there to give it all they have.

A Senior Athlete has the confidence needed to be a winner. He is a big man on campus to which the student body looks with respect and admiration.

GARRY HELMS

LAWTON COWART

BOB LOWELL

JACKY McCALL

RONNIE MOORE

HOWARD SHARMAN

GEORGE SUTTON

HAYES CONE

ANDY EVANS

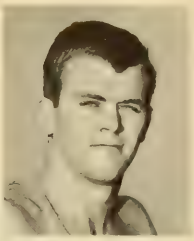

GERALD McMAHON

Senior Athletes

Do we support our Tigers???

LYNWOOD O'CAIN

ED POOL

TOM LONG

ZULFI RAHIM

PETE PIERSON

FRANK HOWARD
Head Coach and Athletic Director

Bobby Roberts gives last-minute instructions to the basketball team.

The 1965 Football Coaching Staff.

ART BAKER
Freshman Football Coach

BOB BRADLEY
Sports Information Director

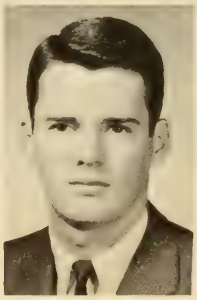

JIM BRENNAN
Freshman Basketball Coach

DUANE BRULEY
Tennis Coach

FRED CONE
Chief Recruiter

P. GREENFIELD
Track and Cross Country Coach

FRED HOOVER
Head Trainer

BOB JONES
Defensive End Coach

WHITEY JORDAN
Offensive End Coach and Golf Coach

BANKS McFADDEN
Defensive Backfield Coach

Clemson Coaching Staff Inspires All

No matter what the sport, the athletes must have unity. At the beginning they are merely a group of individuals. To be successful they must be molded into a team. This is the job of the coaches. Whether the game calls for a field, a court, or a cinder track, a coach is needed to provide the guidance necessary to win in competition.

A coach is a father, a friend, a sculptor, and a leader. He molds a team to the paths of glory and suffers with it in the agony of defeat. Coaching is a strenuous job. A coach must, of course, teach them the style of ball he wants them to play. He must also scout his opponents so that he can give his team some idea of what to expect. A coach must also be a good recruiter. The bidding among colleges to recruit a good athlete is very competitive and the coach who can sell his program is usually the winner. A coach must also be able to instill in his players a desire to win. The coaching staff at Clemson does all of these things well. They have earned the Tigers a reputation of excellence in athletics throughout the country. A unique aspect of Clemson's coaches is that many of the coaches are Clemson graduates themselves.

Head trainer Fred Hoover tends to Phil Rogers.

Coach Howard surveys the lineup from his sideline perch.

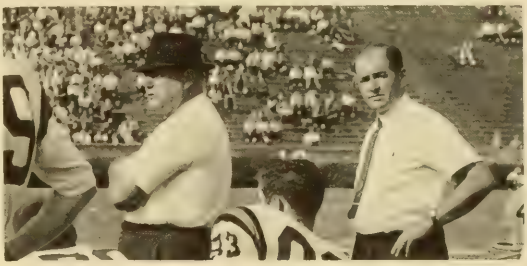

HERMAN McGEE
Equipment Manager

CARL McHUGH
Swimming Coach

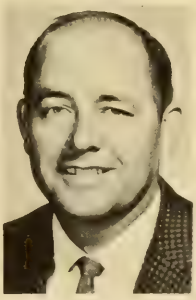

BILL McLELLAN
Assistant Business Manager

R. R. RITCHIE
Faculty Chm. of Athletics

BOBBY ROBERTS
Basketball Coach

BOB SMITH
Defensive Coach

DON WADE
Offensive Line Coach

CHARLIE WALLER
Offensive Coach

BILL WILHELM
Baseball Coach

GENE WILLIMON
Business Manager

Block "C" Club Promotes Athletics

The Block "C" Club is composed of lettermen from every sport in the Athletic Department. A student who wears a Block "C" sweater has the inner satisfaction of knowing his toil and labor have not been in vain.

The object of the Block "C" Club is to promote congeniality and friendship, foster clean sportsmanship in all branches of athletics, encourage conduct becoming a Clemson gentleman and a true sportsman, impress upon its members the importance of maintaining a high standard of scholarship, and promote the advancement and welfare of athletics at Clemson.

The most important trait of a Clemson gentleman is sportsmanship. These men are good sports both on and off the field. They have earned for Clemson a fine reputation as a true competitor in athletics.

The club sponsors many worthwhile projects, which encourage student interest. The members sell programs at football games and sponsor the annual intra-squad game which climaxes spring practice. The club is socially active, too, offering many social gatherings during the year for its members and their guests.

Clemson's excellent reputation in Inter-collegiate athletics is due directly to the quality of its athletes. Not only is their ability important, but also the character that they display. Clemson has been fortunate in that the quality of its athletes has been superior in both respects.

BUDDY BENEDICT, President

Adkins, W. R.
Cone, F. H.
Johnson, R. W.
Myers, P. E.
Ray, T. B.
Antoncic, R. A.
Cooper, R. J.
Long, T. E.
Ornekian, D.
Reese, C. J.

Each semester brings a new group of Tiger clubs ready to be punished.

Ayers, G. W.
Dantzler, E. H.
Lowell, R. J.
Palmer, J. D.
Sellers, J. W.
Ayoub, J.
Drown, E. J.
Manos, W. K.
Parmer, W. W.
Sharman, H. D.
Barbary, E.
Durham, T. E.
Marion, P. F.
Pierson, P. R.
Sikes, D. L.
Barfield, D. J.
Godfrey, J. W.
Mauldin, H. M.
Pool, E. M.
Sutherland, J.
Bell, W. C.
Hecht, F. W.
McCall, H. J.
Portas, L. J.
Sutton, G. R.
Byers, J. W.
Hill, J. R.
McClure, R. B.
Rahim, Z.
Waldrep, J. L.
Boyette, J. V.
Huey, C. O.
Moore, R. E.
Ranney, J. W.
Watson, C. J.

Many long hours of practice go into the earning of a Block "C".

President Buddy Benedict shows his hustle against U. S. C.

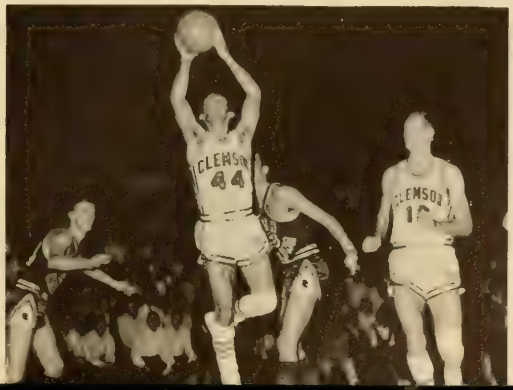

Football Season - A Dream That Might Have Been

Perhaps the greatness of athletic competition comes from its unpredictability. Too often, a championship is in one's grasp only to be lost by such trifles as a fraction of a yard, a disputed call by a referee, or an unsuccessful extrapoint conversion attempt. But then again, the thrills were still there, the bands still marched, and the crowds still came to cheer their heroes on. Perhaps a championship did slip away, but honor was not lost. Football season was a dream that might have been. There was talk of a bowl game, an ACC championship, a gloriful season. The Tigers fell short, a hair-breath short, and for this the crowds will remember them. It was in the end a gallant season, filled with honor, characterized by a job well done.

Winning is a Clemson tradition. If the Tigers are not on top, they are trying their best to get there. This year the Tigers finished with a disappointing 5-5-0 record. It could have easily been 8-2-0. What about next season? Well, if tradition holds true, the Tigers will be a strong contender for the top and maybe beyond.

1965 RESULTS

Clemson	21	N. C. State	7
Clemson	20	Virginia	14
Clemson	6	Georgia Tech	38
Clemson	9	Georgia	23
Clemson	3	Duke	2
Clemson	3	TCU	0
Clemson	26	Wake Forest	13
Clemson	13	North Carolina	17
Clemson	0	Maryland	6
Clemson	16	South Carolina	17

FRONT ROW: H. Mauldin, R. Nuzacci, S. Crouch, R. Jones, B. Grimstead, P. Fields, J. Cline, F. Kelley, T. Ray, B. Long, F. Cox A. Craig, B. Gore, B. Kissam, D. Jackson, J. Waddell. SECOND ROW: E. McGee, R. Garick, F. Rogers, W. Mass, F. Pearce, B. McClure, T. Moore, H. Gerald, R. Way, M. McElmurray, J. Addison, F. Philips, C. Ellenburg, D. Gunnels, B. Harner, E. Rogers, C. Rivers. THIRD ROW: J. Palmer, B. Turpin, B. Sharpe, M. Douglas, B. Hecht, J. Crawford, P. Marion, T. Katana, C. Meadowcroft, T. Duley, H. Olszewski, T. Bulwith, R. Mullen, B. Michael, J. Ruffner, F. Hannold, L. Portas, D. Godfrey. FOURTH ROW: T. Bell, H. Hostetler, W. Childers, R. Hayes, D. Burton, J. Jackson, K. Jackson, B. Burbick, D. Barfield, J. Logan, S. Caplan, B. Ruffner, C. Hook, B. Baldwin, G. Sutton, J. Cooper, M. Facciolo, L. Keys. FIFTH ROW: A. Hinson, J. Sellers, W. Page, E. Dantzler, P. Rogers, B. Sursavage, J. Branton, K. Smith, L. Trexler, J. Boyette, R. Smith, R. Johnson, J. Waldrep, W. Bell, J. Putz, J. Abrams, R. Hughes, L. McPherson, B. Babb.

It was a year of two teams—the offense . . .

. . . and the defense,

with the aid of a talented toe—

which left Clemson so near, and yet so far, from the ACC title.

Tigers Defeat N. C. State in Season's Opener

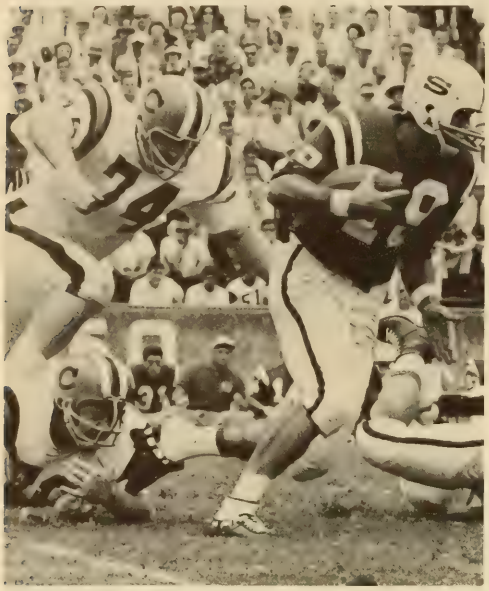

State quarterback eludes Clemson's defense as Rick Johnson gets only a shoe.

Aided by hot weather and a new two-platoon system, Clemson stifled N. C. State, the defending conference champions, 21 to 7 in their first test of the season. It took the Tigers 13 plays to move the ball 75 yards for their first drive and touchdown of the season. Senior halfback Hugh Mauldin scored from the two-yard line. Late in the second quarter, however, the Wolfpack took advantage of a Clemson fumble and evened the score 7 to 7.

In the final period a 21-yard pass from quarterback Thomas Ray to sophomore fullback Bo Ruffner put the Tigers on the Wolfpack two. Ruffner pushed over on the next play for the score. The same Ray to Ruffner combination moved the ball to the State 18 and set up the final Tiger tally. Sophomore halfback Charles Hook picked up 10 yards and Ray carried the ball over two plays later. Frank Pearce, PAT specialist made good on all three attempts.

The coaches singled out Randy Smith, Johnny Boyette, and Wayne Bell for their work on the line. Ruffner and Mauldin led the backs with two first downs and 55 and 54 yards rushing, respectively. Don Barfield kicked six times for a 40-yard average which included one 60-yard punt.

The ACC produces stellar officials, as noted in this call by John Boyette.

Clemson safety Kit Jackson is caught as he returns punt against State.

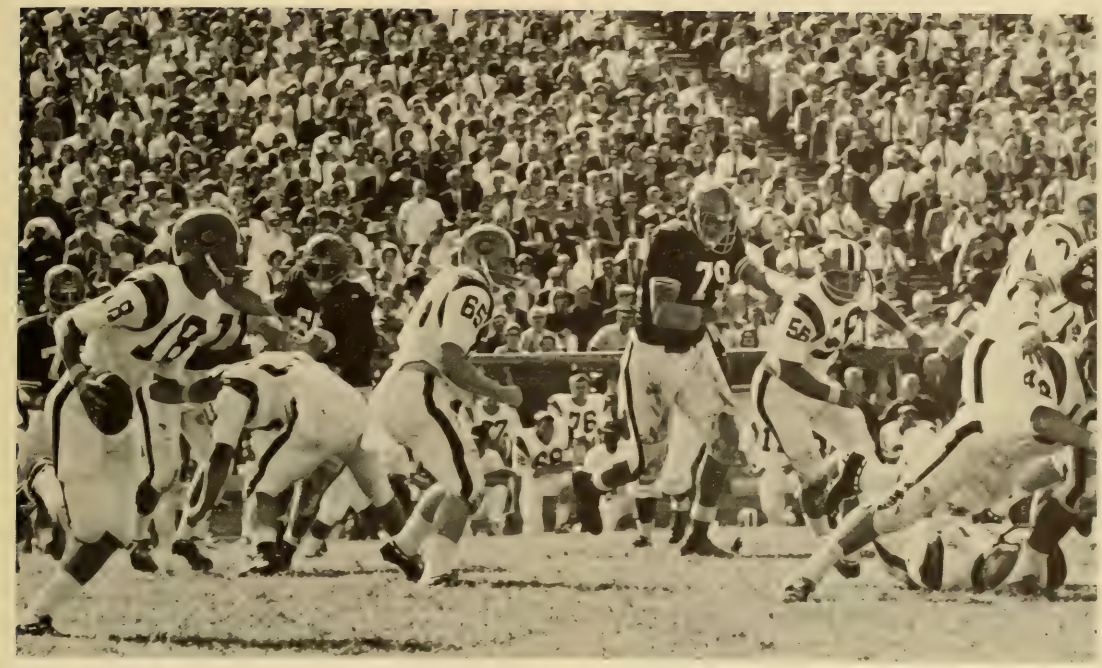

Tiger quarterback Jim Addison skirts left and for 18 yards behind a Tom Duley block to set up first touchdown.

Pass Interception Ices Clemson Win Over U Va.

Despite the fact that Virginia out-manned, out-passed, and, at times, even out-scored Clemson, the Tigers beat Virginia 20 to 14. An early score by Virginia and a befuddled Clemson offense seemed to be a dismal warning of things to come. After several unsuccessful attempts by the first unit to penetrate Virginia territory, the second team rallied and tied the score. Thomas Ray passed to Stu Caplan from the one for the touchdown. Before the half ended the Cavaliers again overpowered the Tigers and scored their second touchdown.

Clemson proved to be more aggressive than Virginia in the second half. Under the leadership of Ray, the Tigers took the kickoff and drove for a quick score. Wayne Bell climaxed the drive with a pass from Ray for a touchdown. A pass to Edgar McGee, picking up the necessary first down by inches, kept a key drive alive in the final period. Ray threw a 16-yard pass to Bell and put the Cavaliers behind for good.

Defense played an important part in the final moments of the game. With two minutes left in the game, Virginia launched a merciless passing attack on the Tigers. Just as it looked as if Virginia would score, Wayne Page intercepted a pass to put the game on ice for the Tigers.

Stu Caplan catches his only pass of the season—good enough for a touchdown.

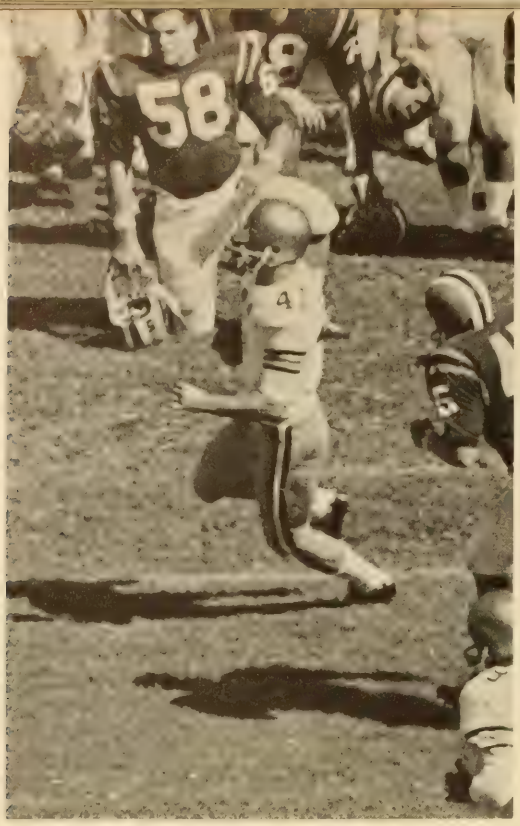

The story of the day—Lenny Snow around end.

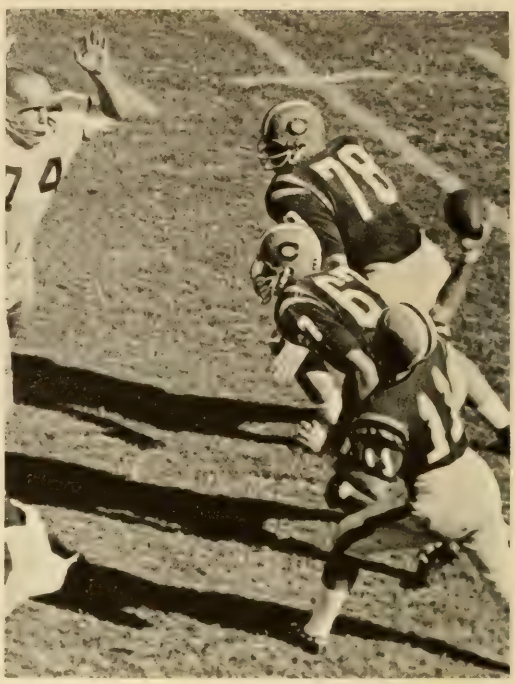

Ray fires from the pocket as Facciolo and Mass prepare to block.

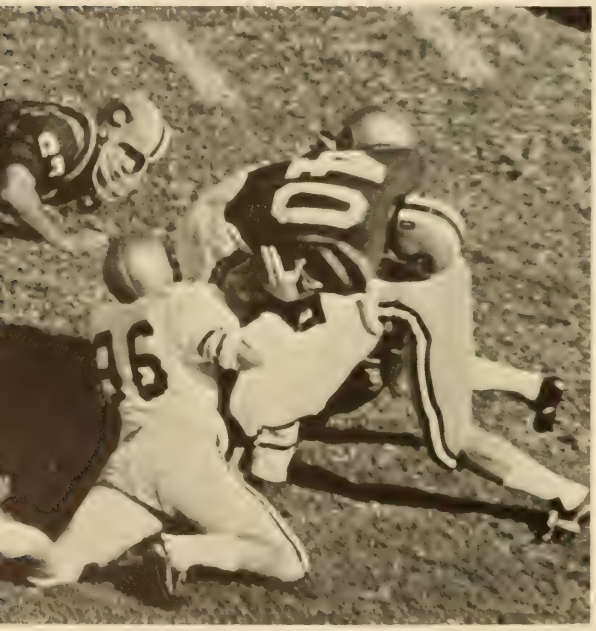

Hugh Mauldin finds the going tough when it's three against one.

Georgia Tech Defeats Tiger Team 38-6

Clemson's journey to Atlanta ended in a 38-6 rout in Georgia Tech's favor. On the opening play from scrimmage, Tech's Lenny Snow raced forty-seven yards to set up Tech's first touchdown. Three downs later sophomore quarterback Kim King scored from the one-yard line.

The Tigers received the kickoff and marched fifty-six yards down to the Tech twenty-three before two incomplete passes forced the Tigers to hand the ball over to Tech. Tech quickly added their second and third scores to end the first quarter with a 21-0 lead, Henry's field goal in the second quarter left the Yellow Jackets leading at halftime 24-0.

The second half was a reproduction of the first with Clemson moving the ball well but losing it through fumbles and interceptions. Tech scored twice in the final half while Clemson's lone score came when quarterback Thomas Ray scampered twenty-three yards to the end zone.

Tigers Travel to National Ranked Ga.

Clemson's Tigers went to the University of Georgia for game number four. The Tigers received the opening kickoff and combined a 43-yard pass from quarterback Thomas Ray to end Edgar McGee and a 10-yard run by tailback Hugh Mauldin to score early in the first period. Frank Pearce's PAT attempt failed. Seven plays later Georgia tied the ballgame 6-6 on a 34-yard pass from quarterback Ridlehuber to end Hodgson. The Tigers scored their last time in the middle of the second quarter on a 35-yard field goal by Frank Pearce to end the first half with a score of 9-6.

The tide turned in the second half when a punt by Clemson's Don Barfield was blocked and turned into a tally for the Bulldogs as end Larry Kohn fell on the ball in the Tiger end zone. Georgia scored another touchdown and a field goal before the game ended Clemson 9, University of Georgia 23.

Clemson's big offensive play of the day—Ray passed to Edgar McGee for 43 yrds.

Ray prepares to pitch out.

Joe Waldrep prepares to spank Georgia halfback.

Duke quarterback Scotty Glacken completes a screen pass.

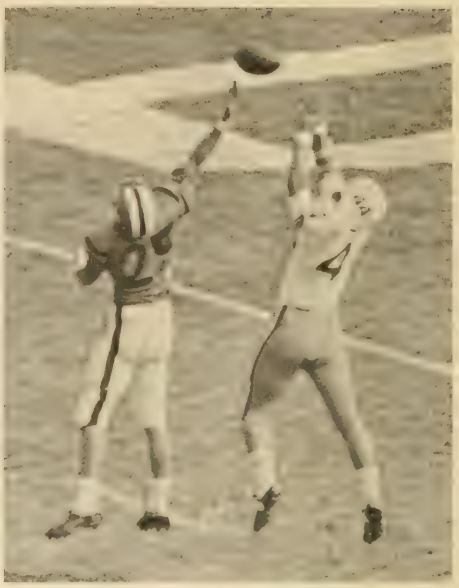

Duke safety leaps to intercept a Ray pass.

Clemson linebackers Hecht and Waldrep close in on Duke end.

Duke Fumbles Make Tiger Win Possible

Clemson's aggressive Tigers forced six fumbles out of previously unbeaten Duke and handed the stunned Blue Devils a 3-2 defeat in a strictly defensive game. Duke penetrated deep into Clemson territory three times, but could not score. With little time remaining in the first half, Duke completed a 24-yard pass and a 41-yard pass to put them on the Clemson seven; but they were stopped by a second Calabrese fumble.

Clemson then tried unsuccessfully to gain running room and was forced to kick from within the end zone. Taking advantage of the situation, the Blue Devils blocked the kick for a safety. Clemson's only effort that resulted in a score was set up by a Duke fumble on the Blue Devil's 30-yard line. Three downs later Frank Pearce kicked a 31-yard field goal to put Clemson in the lead. The Tigers threatened once more when they sustained a drive to the Duke one-yard line, only, to be stopped short.

Duke remained very much a live later in the fourth quarter. Starting from their own 28-yard line the Blue Devils moved to the Clemson eleven when Calabrese fumbled with a minute and a half left in the game.

Clemson Hands a Southwestern Foe a 3-0 Defeat

Clemson's Tigers, taking advantage of their field goal specialist, Frank Pearce, and their rugged defense that held Texas Christian to only 72 yards total offense and two first downs, stunned the Horned Frogs for a 3-0 homecoming victory. The first half was strictly a defensive struggle with TCU punting seven times and Clemson six. In fact, Tiger Don Barfield tied an Atlantic Coast Conference record by punting a total of 11 times.

In the waning seconds of the first half the second unit under the leadership of quarterback Jimmy Addison moved into Texas Christian territory where Pearce connected on a 26-yard field goal attempt. In the third quarter the Tigers got the ball on their 30 and began to march. Mauldin carried the ball five consecutive times for big gains, and Wayne Bell caught a 17-yard pass putting the Tigers on the TCU 9 with a first and goal situation. Three plays later the Horned Frogs recovered a fumble on their own one-foot line.

Late in the fourth period TCU tried a 42-yard field goal atempt. Defensive end Butch Sursavage partially deflected the ball and it fell harmlessly into the end zone. After an exchange of punts the Tigers took over and let the clock run out the remaining 1:25 minutes.

Clemson fullback Bo Ruffner eludes TCU linebacker for big gain.

Frank Pearce kicks the Tigers to victory with this 26-yard field goal.

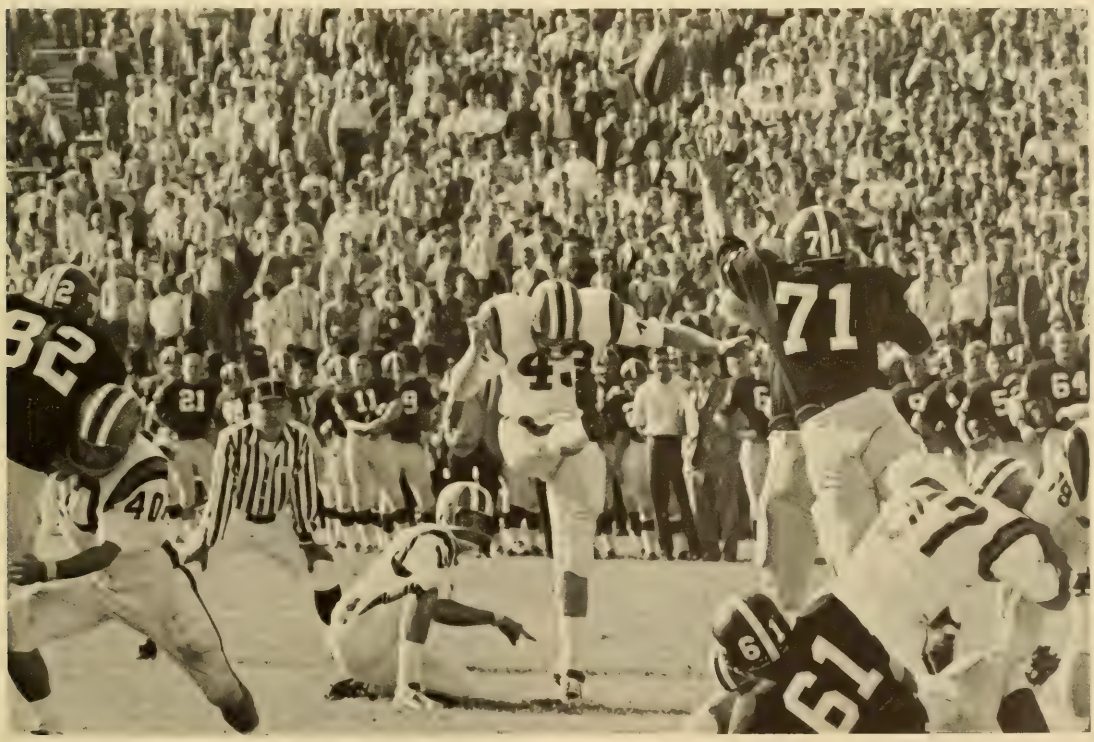

Wake Forest Succumbs to Superior Passing Arm

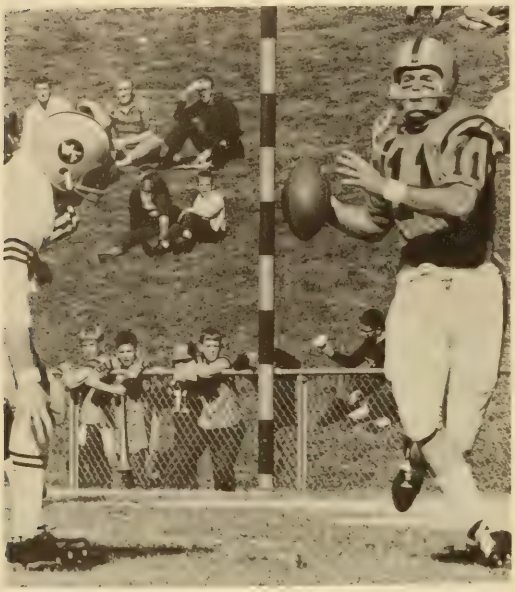

Thomas Ray rolls out to pass in shadow of goal posts.

Clemson's Tigers unified their passing and running abilities in their best offensive combination of the season by defeating Wake Forest 26-13. Both quarterbacks passed impressively the entire afternoon. Clemson's Thomas Ray connected on eight passes of 16 attempts while Jon Wilson, the Deacon quarterback, completed 15 of 30 passes. Leading the Tiger rushing attack were Hugh Mauldin who carried for 69 yards and Bo Ruffner who made 62 yards.

Clemson took the opening kickoff and moved 72 yards in 10 plays to make the first score, a 13-yard run by Mauldin, who made the touchdown and two long passes to Phil Rogers led to the six points.

With five minutes left in the second quarter, Rogers dashed 61 yards for a touchdown on a reverse play that had been run only three times previously in the season. Key blocks by Ray, Wayne Mass, and Johnny Boyette were mainly responsible for the play's success. The third touchdown came mainly as the result of Ray's passes to Rogers. Ray added the six points making the score 19-7 after Wake's touchdown pass in the first quarter.

Clemson earned its last touchdown on a fake field goal attempt as Jimmy Addison passed to Wayne Bell for the score. Wake Forest ended the scoring with less than a minute left.

Defensive end Joey Branton pressures Wake quarterback.

Clemson flanker Phil Rogers leaps to catch a Thomas Ray pass.

In its first seven games, Clemson relied on its quick-striking offense,

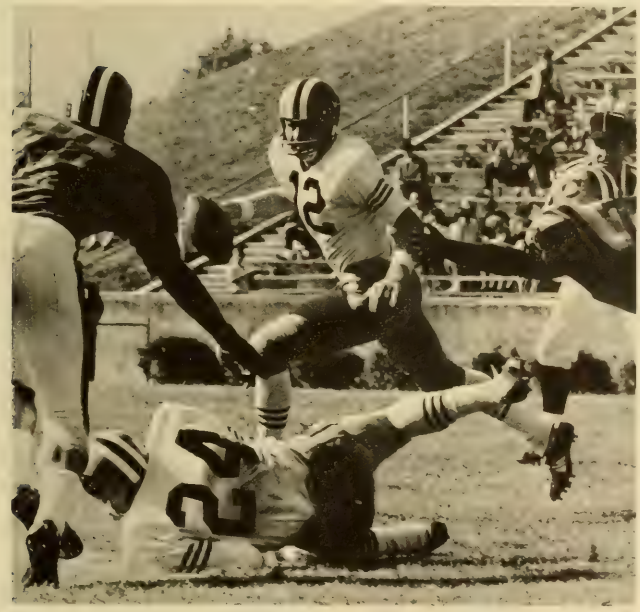

its tenacious "Jolly Green Giants" on defense . . .

. . . and some young, talented reserves to put it atop the Atlantic Coast Conference.

Mauldin takes advantage of good blocking for sizable gain.

Tigers Run Out at 1 yd Line

Time caught Clemson's struggling Bengals one yard short of victory as North Carolina salvaged a 17-13 win despite a record-breaking show by the Tigers.

Losing by ten points with only five minutes to play, Clemson drove 61 yards in less than a minute for a touchdown that cut the difference to 17-13. A play later the Tigers recovered an onsides kick only to give up possession of the ball on an interception. When they got the ball back, they promptly marched 69 yards to threaten again. With four seconds left, Thomas Ray threw an 18-yard pass to Wayne Bell at the North Carolina one where the clock stopped the drive.

Ray led his team in breaking 13 school and Atlantic Coast Conference records. Clemson compiled a total of 465 yards and 26 first downs while North Carolina made only 271 yards with 13 first downs. However, UNC made four key pass interceptions that turned the tide of victory.

Cornerback Ellis Dantzler meets UNC's strong running attack.

Quarterback Thomas Ray led the Tigers in a record-breaking performance.

Ellis Dantzler and Terp linebacker are set to collide over loose ball.

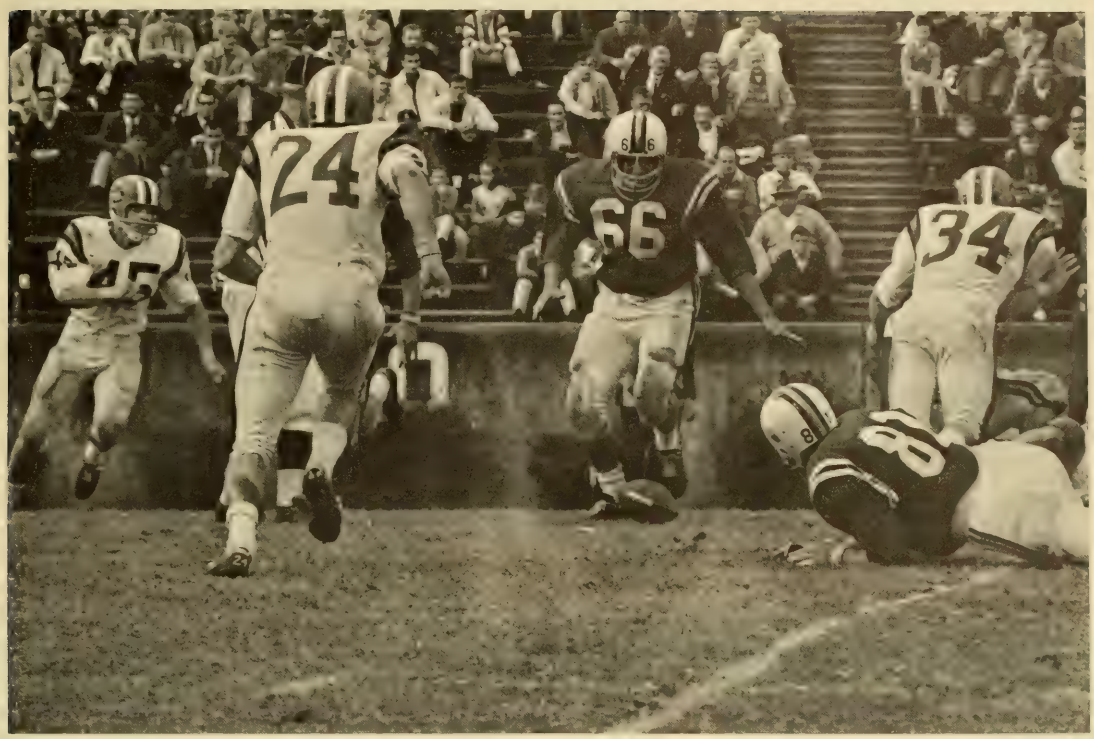

Maryland Terrapins Romp Clemson Tigers

Maryland started the season with one of the strongest teams in the conference, and they displayed a versatile attack in Tigertown. The Tigers played one of the most disappointing games of the 1965 season against the Terrapins. After losing a controversial game to North Carolina, the Tigers appeared demoralized. The defense had to play most of the game because the offense couldn't sustain a drive for any length of time. The Jolly Green Giants did not allow a touchdown all afternoon, but the talented soccer-style place kicker, Bernardo Bramson, kicked two field goals out of three attempts. His performance proved to be the winning margin. The game was the third game for the Green Giants in which the opponents did not cross the double stripes for a touchdown.

In the last two minutes two passes by Thomas Ray to Phil Rogers and an unusual tackle eligible pass play to "Big John" Boyette took the Tigers to the twenty-yard line of Maryland, only to have a desperate pass intercepted by a big Turtle lineman.

Last-ditch Terp defensive effort doesn't affect Phil Rogers.

Tom Duley stumbles through a gaping hole in the Carolina line.

Hugh Mauldin charges through a split-second opening.

Butch Sursavage halts another Gamecock play.

Wayne Page charges to cover USC quarterback Mike Fair.

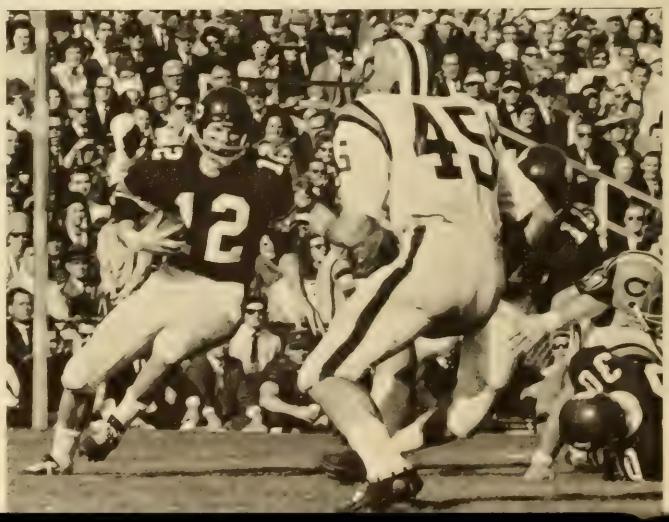

Two Point Conversion Fails to Bring ACC Home

Clemson closed its 1965 football season with a heartbreaking 17-16 loss to South Carolina. The loss denied the Tigers a record fourth Atlantic Coast Conference championship, which the Gamecocks and Duke tied for. The game had all pageantry and tradition of past Carolina-Clemson conflicts.

The Tigers, after advancing to a 10-0 lead in the first half, had to rally in the final minute to gain a shot at the title. With forty seconds remaining on the clock Thomas Ray passed to Phil Rogers in the corner of the end zone to make the score 16-17. The Tigers faked the kick and Jimmy Addison tried to pass to Bo Ruffner which would have won the game and the ACC title. The pass was deflected by Gamecock linebacker Bob Gunnels. An onsides kick was recovered by Carolina as the game ended.

With the loss, Clemson's overall record stood at 5-5 and a conference mark of 4-3.

CLEMSON		USC
19	first downs	10
200	yards rushing	60
114	yards passing	94
10–21	passes	4–10
0	interceptions by	1
2	fumbles lost	1
6–37.8	punts	7–35.9
73	penalties	15

All day, Clemson's line outplayed Carolina's, as Duley romps again.

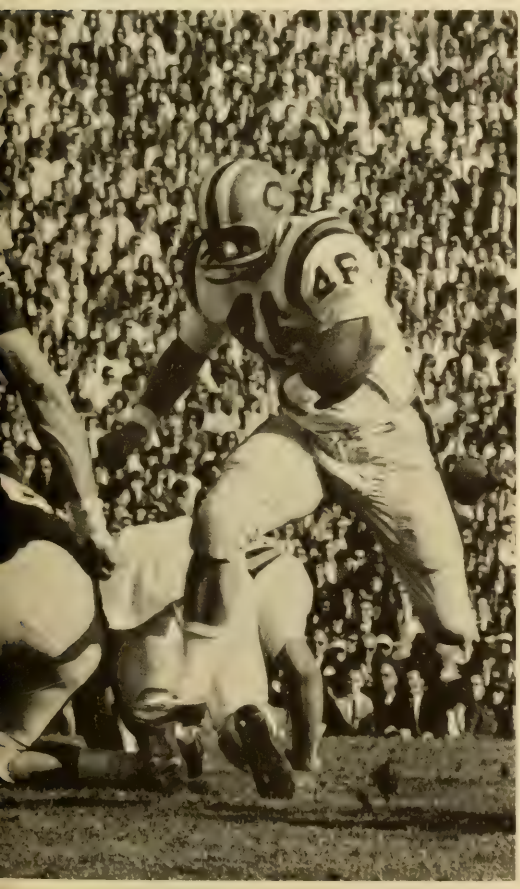

Clemson flanker Freddy Kelley eludes Bobby Bryant of USC.

JOHN BOYETTE, All-ACC, All-State

BUTCH SURSAVAGE, All-ACC, All-State

ALL-STATE

MAC McELMURRAY

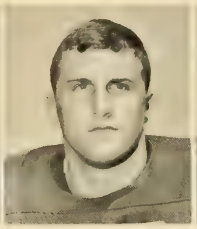

WAYNE BELL

HARRY OLSZEWSKI

WAYNE PAGE

HUGH MAULDIN, All-ACC, All-State

BILL HECHT, All-ACC, All-State

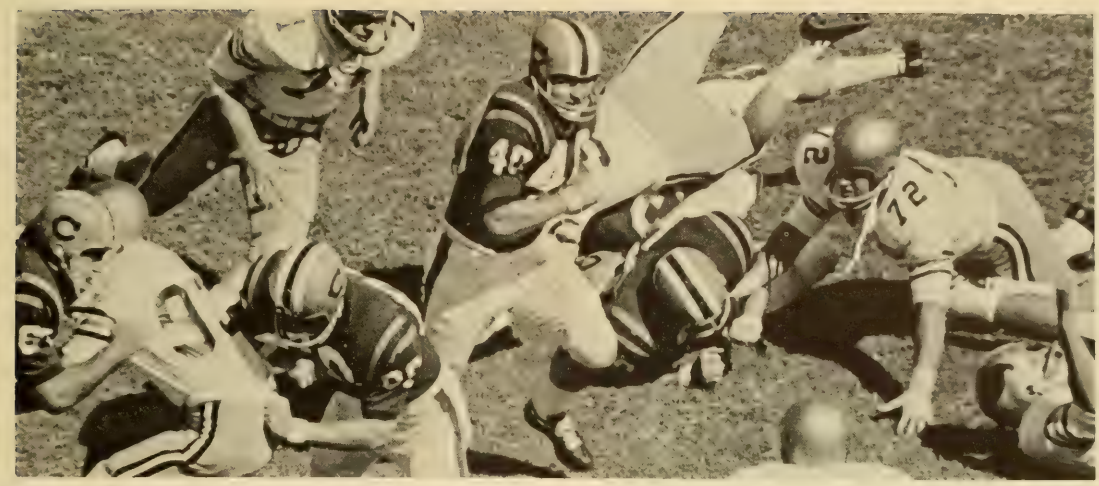

Hugh Mauldin dashes through a gaping hole in the Georgia Tech line.

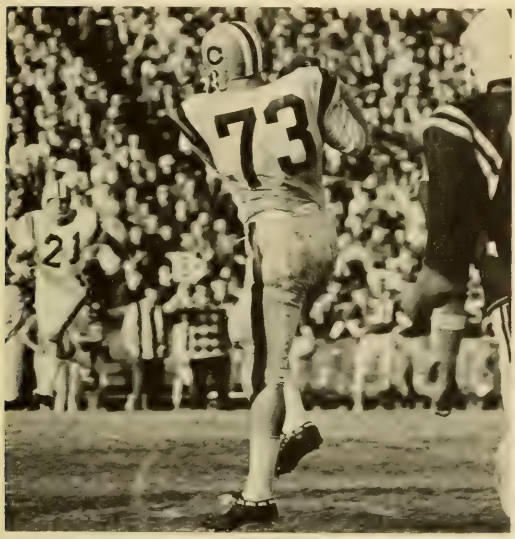

"Big John" hauls in a tackle-eligible pass against Maryland.

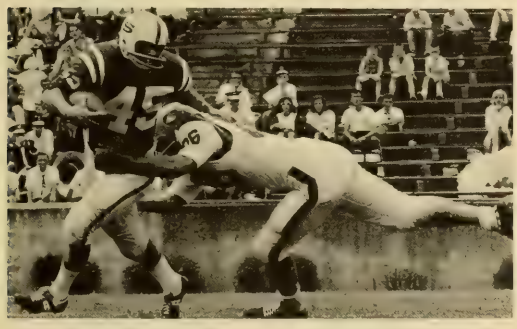

Butch Sursavage nabs N. C. State halfback for a loss.

Bill Hecht demolishes Virginia Tom Hodges.

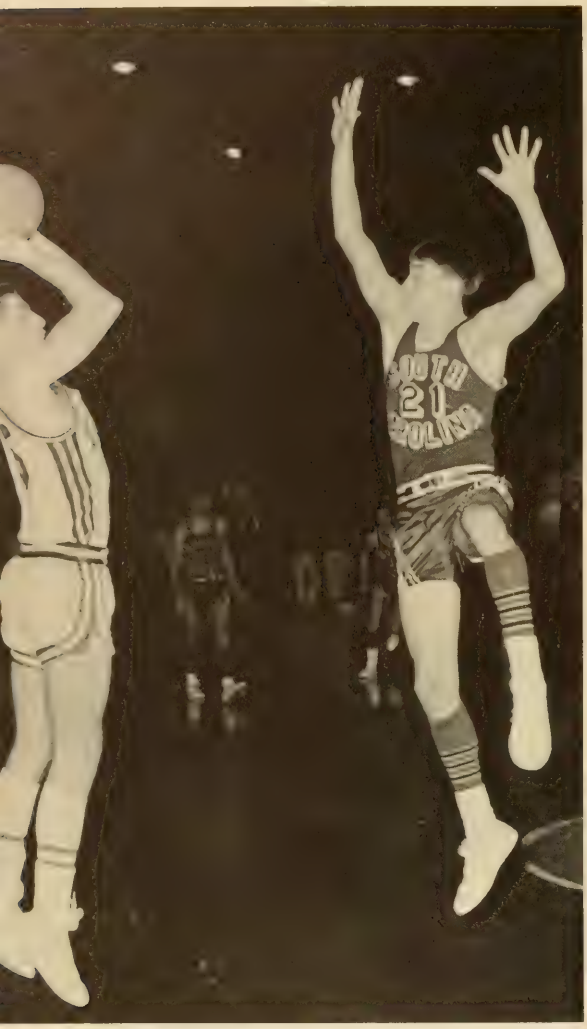

Clemson's leading scorer loads and cocks his gun against USC.

The starting lineup: Randy, Garry, Jim, "Stick", and Buddy.

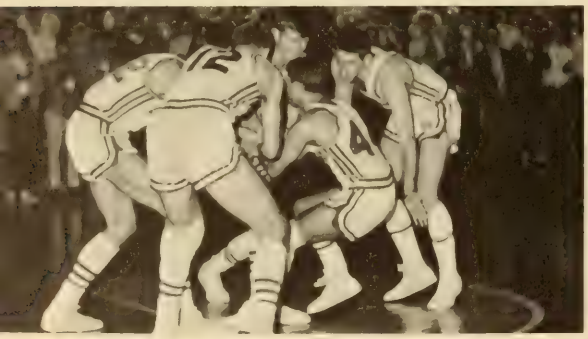

BUDDY BENEDICT, Captain

Randy Mahaffey and Hank Channell battle Duke's Jack Marin above the rim.

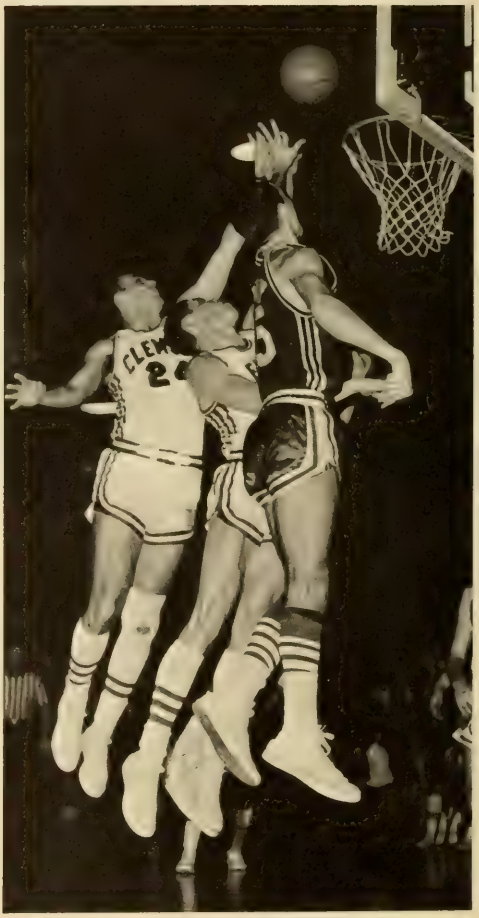

Basketball Team Compiles Best Record Since 1952

Clemson's struggling sophomores of a year ago matured this season to bring Tigertown its best basketball season since 1952. Led by two seniors and six juniors, the Tigers finished 15-10. Clemson started the season with good performances in holiday tournaments, winning the Poinsettia Classic and placing second in the VPI Invitational. The Tigers steadily improved as the season progressed as they won eleven out of their last fifteen games. They also showed an ability to do better in close games, winning five out of nine games decided by five or less points. Two of these games were a win over N. C. State in the North-South Classic in Charlotte and a last-second, two-point loss to nationally top-ranked Duke. Clemson tied with North Carolina for third place during the regular season only to lose to USC in the first round of the tournament.

Garry Helms finished the campaign strong with an average of 19.2 points a game. His highs 37 against Georgia Tech and 33 against Furman. Jim Sutherland averaged 16.7, Randy Mahaffey 14.2, and Ken Gardner 12.2. Mahaffey led in rebounds with 10.2 recoveries a game. Captain Buddy Benedict rounded out the starting lineup.

Aided by several rising sophomores and redshirts, Clemson can look forward to success again next year.

Hank Channell snares rebound from John Schroeder of Carolina.

Freshman Coach Jim Brennan, Joe Ayoob, Curt Eckard, Fred Steiner, Tom Corcoran, Dave Demsey, Ken Gardner Garry Helms Randy Mahaffey, Sam Cohn, Walt Ayers, Rudy Antoncic, Hank Channell, Buddy Benedict, Jim Sutherland, Head Coach Bobby Roberts.

Tigers End Season With

Clemson	84	North Carolina	74
Clemson	68	Duke	83

VPI INVITATIONAL TOURNAMENT

Clemson	76	Alabama	62
Clemson	62	Virginia Tech	72

POINSETTIA CLASSIC

Clemson	85	Mississippi	57
Clemson	76	Manhattan	67
Clemson	48	South Carolina	57
Clemson	72	Georgia Tech	87
Clemson	85	Duke	87
Clemson	86	South Carolina	82
Clemson	70	The Citadel	61
Clemson	87	Virginia Tech	90

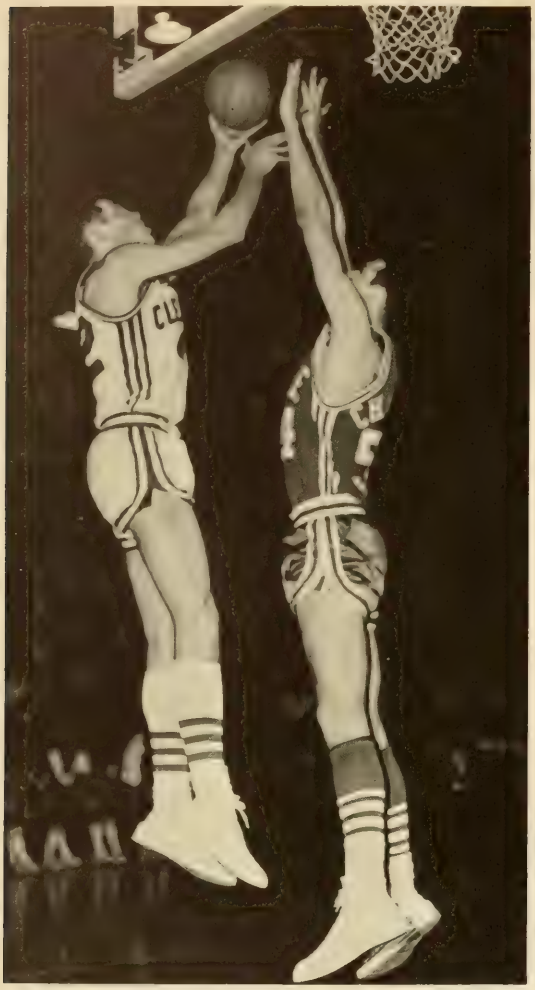

Warren Chapman of Duke fails to stop Randy Mahaffey's reverse layup.

Ken Gardner slips past VPI defender for a layup.

Hank Channell recovers a fumble on Carolina's ten-yard line.

Tie For Third In ACC

Clemson	70	Virginia	69
Clemson	71	Maryland	66
Clemson	72	Wake Forest	71
Clemson	107	Furman	72
Clemson	58	N. C. State	76
Clemson	98	Furman	86
Clemson	104	Wake Forest	89
Clemson	66	North Carolina	70
Clemson	76	N. C. State	74
Clemson	106	Georgia Tech	90
Clemson	61	Virginia	63
Clemson	81	Maryland	69

ACC TOURNAMENT

Clemson	52	South Carolina	60

Skip Harlicka of South Carolina doesn't halt Garry Helms.

Ken Gardner gets ready to shoot against Virginia Tech.

Hank Channell rebounds against Duke and Steve Vacendak.

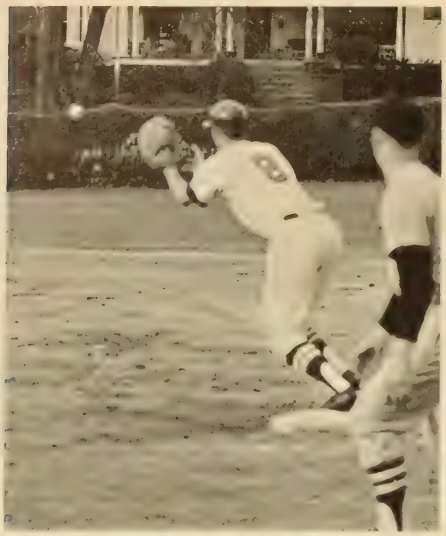

Ellis Dantzler awaits the relay from second base.

Baseball Has 18-10-2 Record

The 1965 Tiger baseball squad was guided by coach Bill Wilhelm to its eighth straight winning season with an 18-10-2 overall mark, and had a 9-5 ACC record that earned Clemson the second spot in the ACC.

Outstanding players were numerous on this year's team. Rusty Adkins grabbed all ninety-five votes to be the only unanimous choice of the All-ACC team. Little Adkins led the conference in hitting a .444 average which was fourth in the nation. Jacky McCall was also chosen all Atlantic Coast Conference. Jacky hit eight home runs last season which ranked sixth best in the nation. Lawton Cowart and pitcher Tommy Chapman also made the coveted all-ACC team. The superb playing of Cowart and the flawless pitching of Chapman carried the Tigers almost to the top of the ACC.

Most of the boys returning are lettermen, and will give the Tigers the much needed experience for a strong ball team.

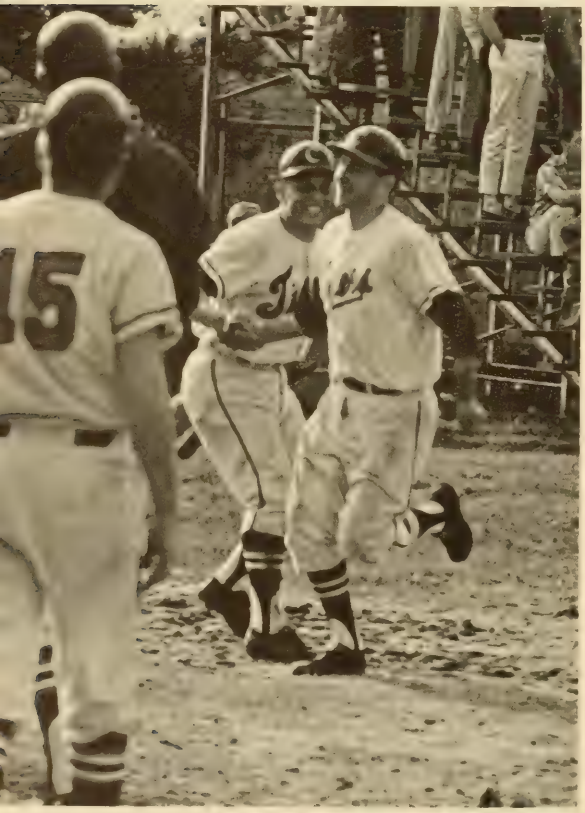

Shortstop Jack McCall is congratulated after one of his many homers.

Tiger powders ball deep to left field.

Many Lettermen Return

1965 BASEBALL RESULTS

Clemson	0	Georgia	2
Clemson	4	The Citadel	2
Clemson	6	The Citadel	2
Clemson	3	Ohio University	6
Clemson	15	Miami (O.)	1
Clemson	14	Miami (O.)	0
Clemson	9	Miami (O.)	0
Clemson	4	Georgia Tech	2
Ciemson	6	Georgia Tech	6
Clemson	11	Furman	9
Clemson	6	North Carolina	5
Clemson	5	N. C. State	5
Clemson	4	Georgia	8
Clemson	1	Maryland	6
Clemson	1	Maryland	2
Clemson	5	Virginia	2
Clemson	0	Virginia	1
Clemson	10	Duke	2
Clemson	9	Wake Forest	5
Clemson	9	Florida State	8
Clemson	11	Florida State	13
Clemson	3	Florida State	16
Clemson	3	North Carolina	4
Clemson	6	N. C. State	4
Clemson	18	South Carolina	1
Clemson	8	Duke	0
Clemson	2	Wake Forest	0
Clemson	4	Georgia Tech	4
Clemson	9	South Carolina	3
Clemson	4	Furman	3

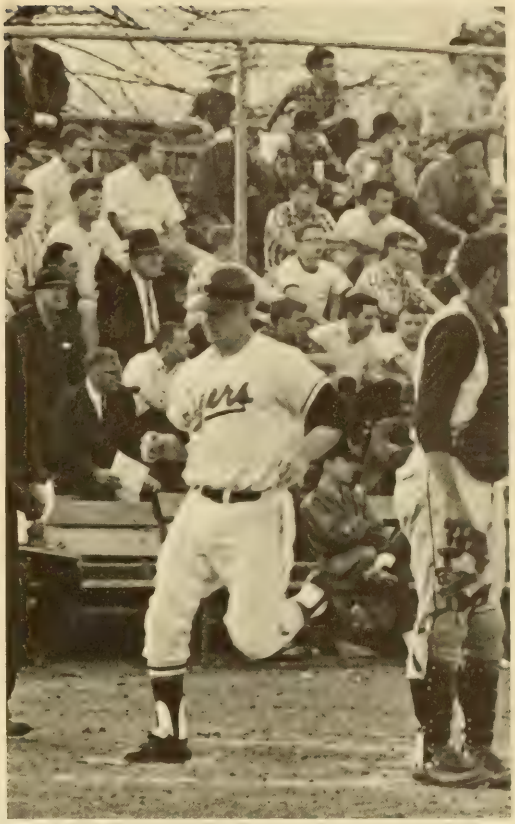

George Sutton scores from third.

Sophomore Rusty Atkins watches as one of his many hits propel him to stardom.

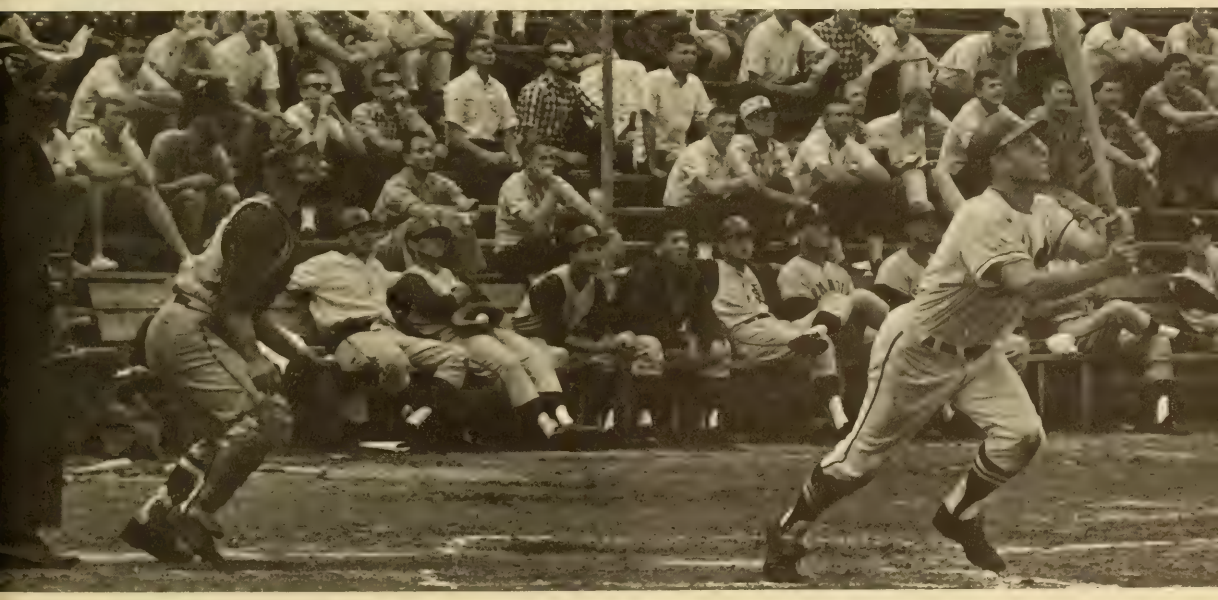

Zulfi Rahim shows off his powerful serve.

Tennis Team Captures

The Tiger tennis team had a very fine season and finished with a record that was good enough to capture second place for the fourth straight year in the ACC Tournament. In the new play divisions, James Ledbetter captured the singles title in the number six bracket, while Eddie Crow and "Turk" Ornekian were able to take the number five and number four singles finals, as were Zulfi Rahim, and Tom Long in the number one doubles.

The Tiger netmen will return with top four players intact, and will receive additional help from David Wilkins and Perry Reynolds of the freshman team. Sam Smithyman also will be of great assistance to the team.

In four seasons under the direction of coach Duane Bruley, the Tigers have won fifty-two and have lost just fifteen matches, eight of which were lost in 1964. The 1966 Tiger netmen will certainly be hard to beat in all competition.

KNEELING: Dikran Ornekian, Ton Muthig, and Perry Reynolds. STANDING: Coach Duane Bruley, David Wilkins, Denny Carlson, Zulfi Rahim, Tom Long, Sammy Smithyman, Dave Siebert.

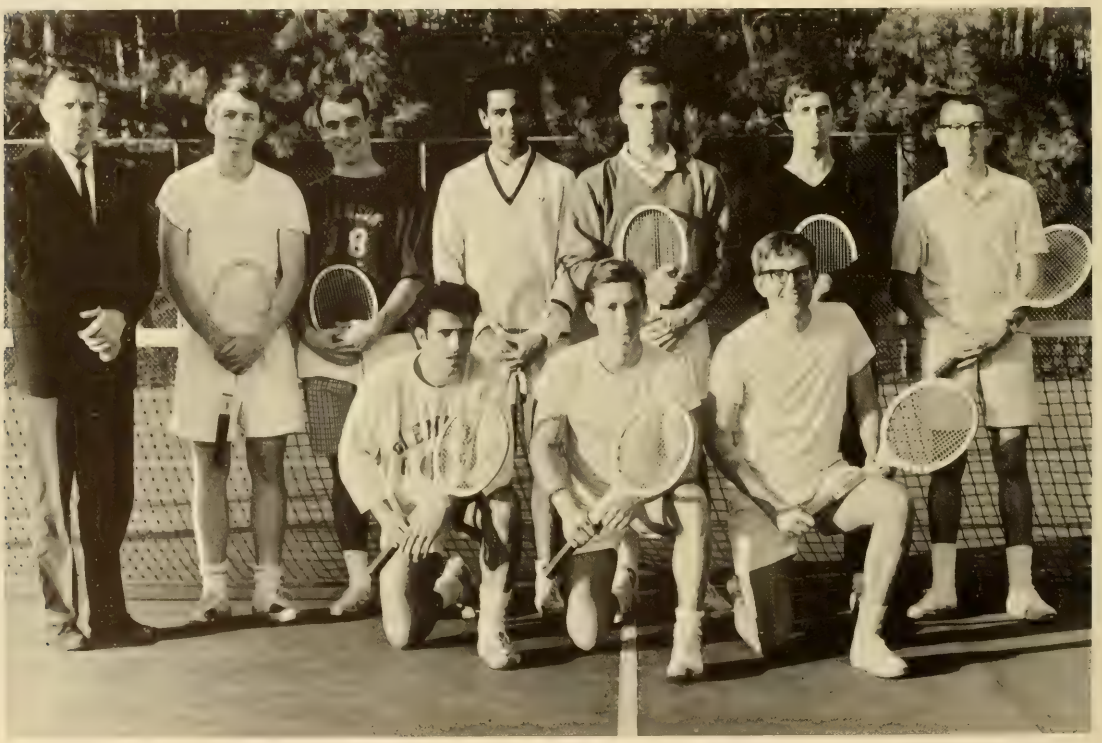

Second Place in ACC

TENNIS RESULTS

Clemson	5	Tennessee	4
Clemson	9	Furman	0
Clemson	7	The Citadel	2
Clemson	6	Dartmouth	3
Clemson	9	South Carolina	0
Clemson	2	Georgia	7
Clemson	7	Navy	2
Clemson	4	Maryland	5
Clemson	8	Virginia	1
Clemson	5	Harvard	4
Clemson	6	Harvard	3
Clemson	8	Presbyterian	1
Clemson	8	Wake Forest	1
Clemson	8	N. C. State	1
Clemson	9	Ball State	0
Clemson	9	Slippery Rock	0
Clemson	1	Georgia Tech	8
Clemson	9	Duke	0
Clemson	2	North Carolina	7

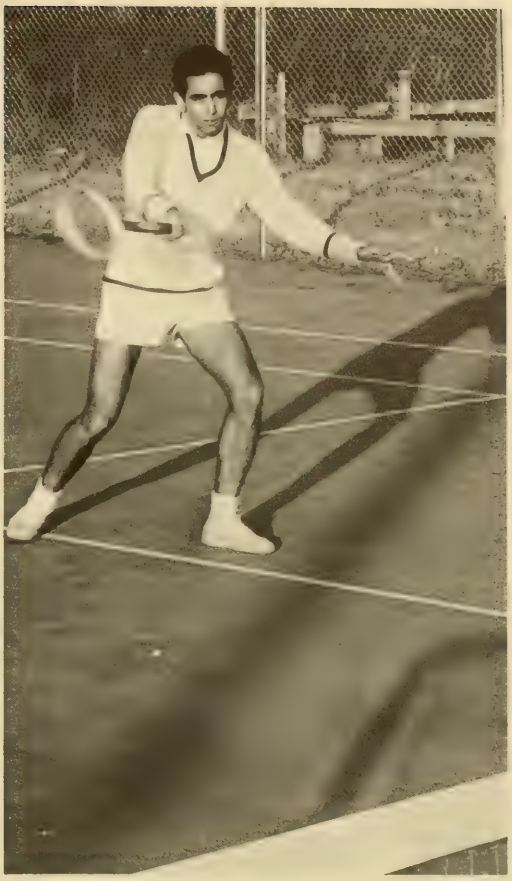

Zulfi illustrates good net play.

Tom Long uses his backhand to good advantage.

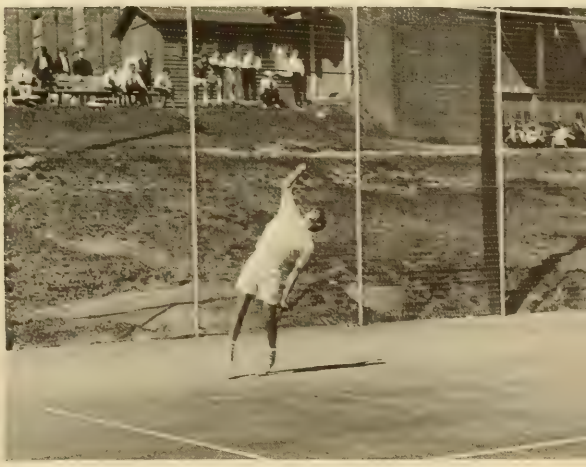

This year the State Tennis Match will be held at Clemson.

One of the hardest events in track is the 330-yard intermediate hurdles.

Muscles strain as Clemson pole vaulters soars.

Track co-captains Hayes Cone and Ed Poole.

Thinclads Look Forward to Hot ACC Title Race

Clemson's 1965 cindermen enjoyed another fine season by winning four and losing two in dual meet competition; and until the 79-65 loss to UNC in April they had taken twelve straight dual meets over a period of three years.

Avery Nelson set a school record in the broad jump at 24′ 5½″; and his triple jumps were out of reach of opponents all year. Coach Greenfield lost seven of his top cindermen because of graduation. He has been working very hard on his young men from the freshman and sophomore squads all winter preparing for the first meet in the spring.

Only one meet was held at Clemson last year. This year, Clemson enters a hot ACC race with Maryland and South Carolina favored. The 1966 Tiger trackmen will have to do well in the first few meets if they want the ACC championship. This year's co-captains are Hayes Cone and Ed Pool, both members of Clemson's 440-relay team.

Clemson's track meets always draw a crowd.

Hayes Cone leads Andy Evans to the tape in the 440-yard dash.

Richard Green sprints to keep lead in the mile relay.

The mob is thick at the beginning of the race.

After starting the 1965 Cross-Country season with six losses, Clemson sprang back with a slim win over The Citadel. During the year, Clemson met with Duke, UNC, N. C. State, USC, Wake Forest, Furman, and The Citadel.

The State Meet this year was held again at Furman University in Greenville. As usual, the course proved extremely difficult and Clemson came in fourth.

Moving to the Atlantic Coast Conference Meet, Clemson did not enter a team. Instead, certain individuals were entered and Robert Tindall finished first for Clemson in twenty-second place. Considering the large number of participants in this meet, this was a good showing.

Coach Greenfield is looking for an improvement next year over this year's record in that he had a better than average freshman team, coupled with the returning lettermen of this year's squad, give the Tiger Cross-Country Team a splendid outlook for next year.

Tiger Cross-Country Looks Forward to Next Year

The best thing about cross-country is winning, because then you get to stop.

Robert Tindall is third for Clemson in this race.

Marty surveys the situation as Clemson tangles with Carolina.

The spirit of Clemson is a proud tradition that has followed every student into life. This spirit becomes a part of the education of a Clemson man. The mighty "C-L-E-M" from the moment the whistle is blown brings all the students together.

But Clemson spirit must be engrained in each new class with an enthusiasm that will make it stay with each Rat through his four years in college. It must be stirred with renewed interest in the minds of the upperclassmen. To this job our cheerleaders must dedicate themselves. Our past year's record of spirit was the result of their ability and hard work. Pep rallies were evidence of a great year for Clemson.

The year's football season cheering was brought to a great climax by the annual Pep Rally before the game with South Carolina. Gator Farr made a traditional appearance after several years' absence. His funeral procession, complete with a coffin for the Gamecock, was a tremendous event, with the chant "the worst is yet to come echoing off every building as the students gathered. All Clemson men were there. To the cheerleaders Clemson owes a debt of gratitude for a job well done.

Cheerleaders Provide Teams with Needed Spirit

KNEELING: Danny O'Steen, Gray Walsh, Susan Moore, Fizzie Jackson, Ande Mitchell, and Janis Moore. STANDING: Doug McKamey, Robin Watson, Edwin Dargan, Walt Harvey, Marty Driggers, Tiger Poagie Reid, and Pete Hoffman.

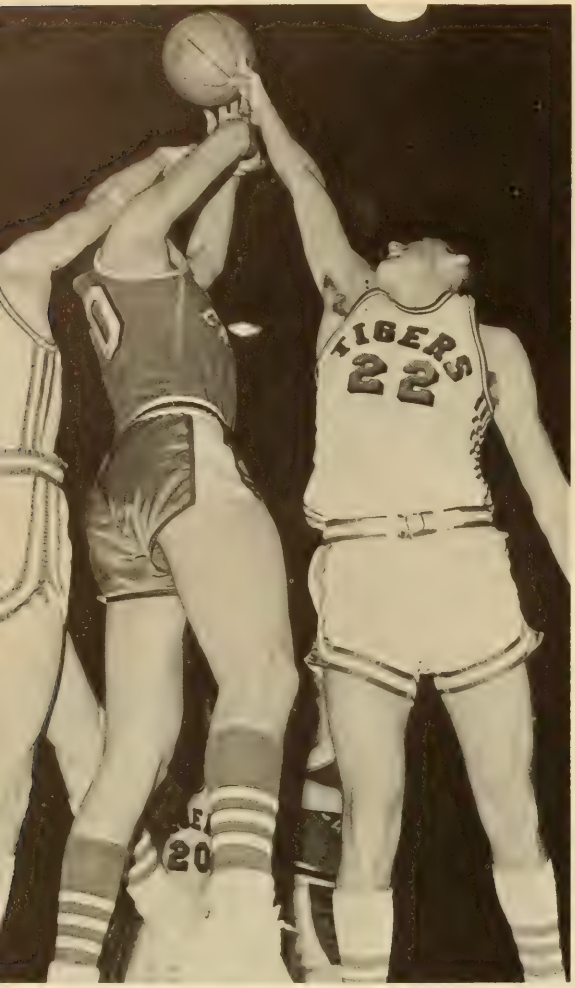

Tiger cub Richie Mahaffey blocks a shot by a USC biddie.

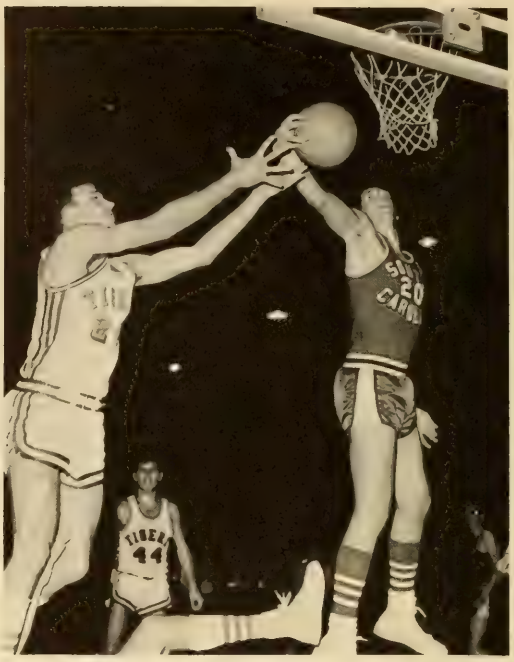

Carolina freshman snares rebound from John Howell.

Freshman quarterback Tom English gets coaching from the press box.

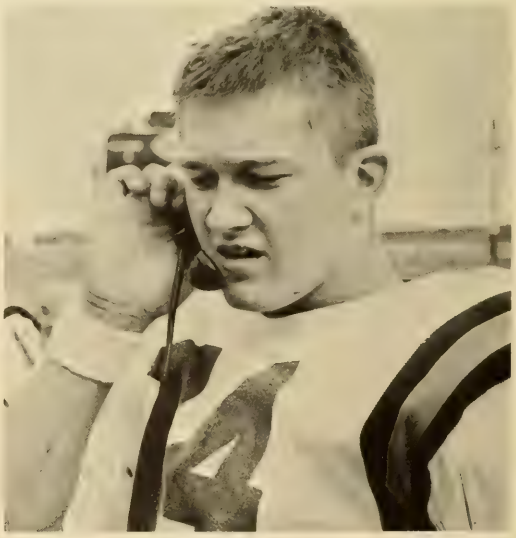

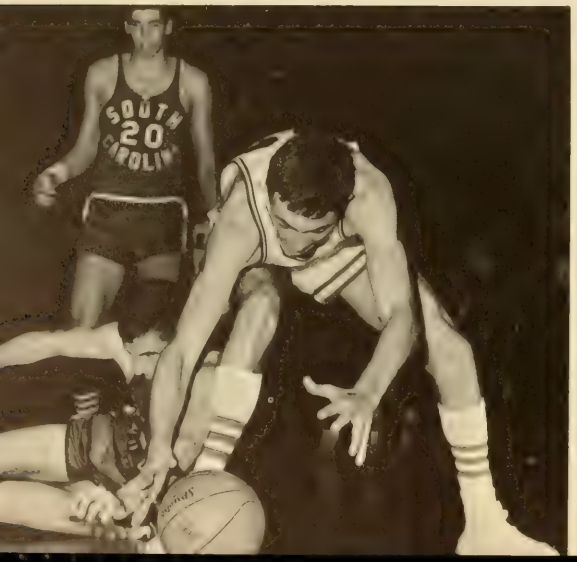

Richie Mahaffey battles for a loose ball.

Freshman Football Team Has Undefeated Season

The Freshman athletes represent the hopes of things to come for the Clemson University Tigers. Outstanding high school athletes from all over the nation are sought each year by the Athletic Department.

Participation in sports on the Freshman level gives these young athletes experience and enables them to make the transition from high school to college sports.

In his first year as Head Freshman Football Coach, Art Baker directed the Cubs to their first undefeated team in many years. Starring for the Cubs were Tom English at quarterback, Ray Plyler at fullback, with George Burnette, Jimmy Catoe, and Jim Tompkins on defense. The Cubs boasted a 4-0-1 record which included wins over Georgia Tech, Duke, Wake Forest, and South Carolina while tying Georgia.

Coach Jim Brennan, also in his first year at the helm of the Cub roundballers, is looking for big things from his Freshmen, who are led by Trip Jones, Richie Mahaffey, and Allen Goldfarb.

Looking forward to spring sports, the Cubs seem well-stocked with able young athletes on the baseball, golf, track, tennis, and swimming teams.

Freshman athletes are young men eager to compete in varsity sports. Each is dedicated to his respective sport and desires to strengthen the Fighting Tigers.

Cub halfback picks up yardage behind good blocking.

1965 Clemson freshman football team.

Scoreboard adds a lot to basketball games.

Intramural basketball helps students keep in shape over the long winter.

The Zetas and Chis square off in the IFC playoff.

A highly popular part of the extracurricular activities at Clemson is the intramural sports program sponsored by the Athletic Department and under the direction of Bill Wilhelm. Students have shown a great deal of interest in intramurals, and each year the number of participants increases. The program offers wide range of sports and gives the non-varsity athlete a chance to participate in organized sports activities. Team sports such as touch football, basketball, softball, and volleyball are offered, as well as individual sports ranging from ping-pong to track. The competition is fast and furious, but a spirit of true competition is always maintained. A crowd of spectators can always be found at these games, as the participants display their various skills.

The intramural program is designed to include almost all sports of which there is some interest here at Clemson, and it affords all students the chance to participate in at least one activity. The teams are always well organized and many hold practice sessions as they seek to gain the champion slot. Each year brings a new champion in each sport.

Intramural football isn't quite the non-contact sport it's meant to be.

Intramurals Have Large Participation at Clemson

Intramural player has the hands of Jimmy Orr.

Part-time roundballer gets to put up rebound.

Country Club Set Enjoys Good Year Playing Golf

The 1965 Clemson Golf team posted a 6-4 overall record while maintaining a 3-4 conference mark. The teams of Virginia, Wofford, Furman, Citadel, Maryland, and South Carolina succumbed to the Tigers: namely Jim Self, Pete Pierson, Pat Harmon, Fay Gooding, Bill Wallace, Bob McLeod and Jim McKellan.

Five lettermen will return to be the stalwarts of the country club set. According to their mentor, Whitey Jordan, Pete Pierson is in line for the number one golfing Tiger although the competition for the post will be keen.

The scene of the golfing action, while at home, is the Anderson County Club but the most intense competition takes place at the State and Atlantic Coast Conference Tournaments where the Tigers strive to capture the respective crowns.

Golf being a game of coordination, strength, and complete mental control portrays, through competition, a major facet of the collegiate life—the making of a man.

RESULTS

Clemson	11	Wofford	10
Clemson	2½	Duke	18½
Clemson	3½	North Carolina	17½
Clemson	15	Virginia	5
Clemson	3½	Wake Forest	17½
Clemson	14½	Maryland	6½
Clemson	13½	South Carolina	7½
Clemson	16	Furman	2
Clemson	13½	The Citadel	5½
Clemson	9	N. C. State	12

Captain Pete Pierson is deadly with long irons.

On occasion those "deadly" long irons stray, though.

Team members spend much of their time practicing at the Executive Country Club.

Soccer Team Enjoys Second Season on Campus

RESULTS

Clemson	3	Duke	1
Clemson	6	Asheville	4
Clemson	5	Erskine	1
Clemson	3	Georgia Tech	3
Clemson	2	Brevard	2
Clemson	1	Georgia Tech	4
Clemson	2	U. N. C.	3

Now in its second year of being recognized as a club on the Clemson campus, the Clemson University Soccer Club, through much endeavor and expansion, is seeking to obtain a varsity standing in hopes of becoming a regularly recognized inter-collegiate team. Since the 1965 season was the first one to be composed of scheduled games for the Tigers, the team previously had to contact other teams on the spur of the moment when ever they wanted to play.

With the help of coach-player John Kenny and advisor Dr. Chisman, the Clemson Soccer team finished out the season with a 3-2-2 record. Included among their competitors were Duke, UNC, Georgia Tech, the Asheville Nomads, and Brevard.

Out of a group of many proficient players, some of the members include Frank Smith, the president of the Club, Dick Ornieken, Bill Rose, Graham Gutting, Don Shelley, Bobby Castles, Bill Wallace, Dan Goss, Mark Rubick, and Dick Schroeder.

Opponent defends goal as Clemson threatens to score.

Don Shelley guides the football through three enemies.

This year's Clemson Swimming team, coached by Carl McHugh and captained by Lee Zeis, broke a long losing streak by finishing out the season with a five and five record. Despite the limited facilities of the swimming pool commonly referred to by the boys as "the Tub" and a general lack of student interest, Coach McHugh managed to whip into shape one of the best teams Clemson has had to offer the highly competitive league in years. Facing some of the toughest competition the conference has ever produced, the Tiger tankmen nevertheless overcame such opponents as Emory, Duke, and Georgia Tech.

This year's graduating seniors are Arthur Allison (200 and 500 freestyle), "Mac" Chatneuff (butterfly and sprints), and Martin Davis (backstroke). Despite these critical losses, a strong freshman squad and the return of some reliable sophomores and juniors promise another good season next year.

A jackknife is ready to spring open.

Tankmen Struggle to Swim in the YMCA Tub

He flies through the air with the greatest of ease.

Perfect form is noted in this racing dive.

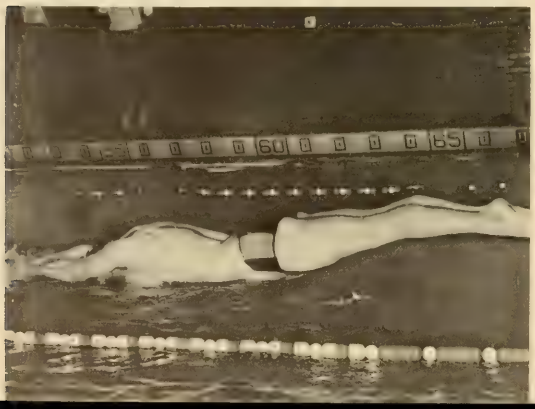

Competition is keen as Clemson swims against Duke in Durham.

SCUBA diver hits the briny depths of the "Y" swimming pool.

The Clemson Diving Club Promotes Safe Program

Part of the early training is getting accustomed to the gear.

The Clemson University SCUBA Diving Club was organized to promote the sport of skin and SCUBA diving on campus. Safe diving is the keynote of the organization.

The club is open to all students at Clemson that successfully complete the club training program. No previous knowledge of diving is necessary for membership. The training program consists of swimming improvement, life saving, use of most forms of SCUBA equipment, and the practice of safe diving. Both a written and a water test must be passed before membership is granted. The first training is in the YMCA pool; later Lake Hartwell is the center of operation.

Club activities are composed of diving trips to the many nearby lakes and quarries, lectures and films on the newest diving techniques, the scientific potential and opportunities of SCUBA diving, and social functions. The club is also active in local rescue work, like the salvaging of valuable goods following the train wreck last spring.

The 1965-66 SCUBA diving club.

Fencing Team Expects Excellent '65-'66 Season

Fencing is a sport in its fifth year here at Clemson, and the experienced members of this year's team expect to do very well this season. Sponsored by YMCA and the Office of Student Affairs, the team is a competitive organization which attends and sponsors meets with other colleges throughout the Southeast. Also, the team is expecting to enter the national amateur fencing finals this year.

The basic requirements for membership are the willingness to work and the desire to learn. Interested students need not have any previous experience or knowledge in the art of fencing. In fact, all new members are thoroughly instructed in the fundamentals of the sport before continuing on into advanced competition. The club practices three days a week at the YMCA. All home and away meets are held on weekends during the school year.

Under the direction of Dr. Hal Coolidge, the team has experienced four exciting seasons, and expects a very good season this year. The Clemson student has a fine opportunity to learn a challenging and rewarding sport through the facilities of the Clemson University Fencing Club.

A salute is offered before each match.

One of the highlights of the season was the five-way match at Clemson.

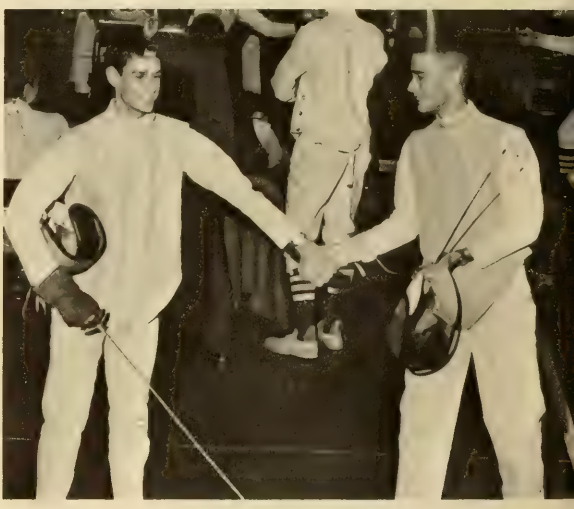

Hearty congratulations are given and received after a match.

Clemson Rifle Team Shoots for Major Triumphs

The First Clemson Rifle Team.

The Clemson University Rifle Team has earned a highly successful reputation for the school on other campuses despite its small numbers. Since its founding, the team has captured such victories as the overall championship of the Twelfth U. S. Army Corps Meet, first place in the S. C. College Meet, and even a second in United States competition. During its regular schedule, the squad has defeated such schools as Georgia Tech, Furman, Davidson, Presbyterian College, Wofford, The Citadel, the Military School of the South.

Rifle matches are scheduled all over the southeastern area of the United States during the entire school year. Since it is a non-seasonal sport, the team members must train constantly and often practice as much as four nights a week before a match. The riffe team is open to any interested student who has the ability necessary to reach the team standard for marksmanship.

M/Sgt. Lewis gives pointers to David Scott.

The Second Clemson Rifle Team.

Clemson FCA Unites Athletes Through Religion

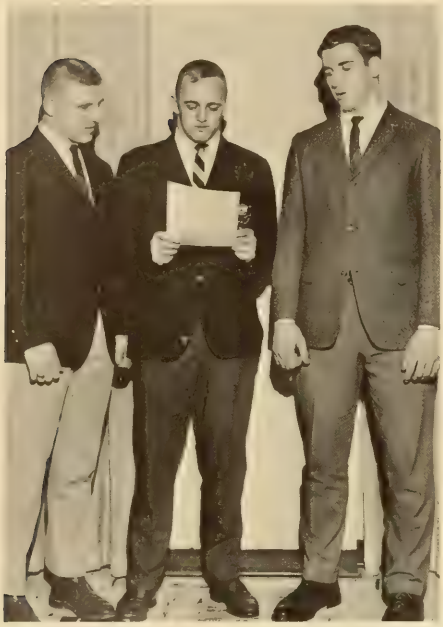

OFFICERS: Jackie Jackson, Treasurer; Flip Phillips, President; Butch Sursavage, Secretary. Jim Sutherland, Vice-President (Not Pictured).

Feeling a need for closer association among themselves and the student body, the athletes of Clemson organized in September of 1965 to form a local chapter of the Fellowship of Christian Athletes.

The Fellowship of Christian Athletes is a national organization which has as its two primary purposes the following: (1) the betterment of athletes lives as Christians and (2) to influence others to follow the Christian way in their everyday life.

The Clemson chapter of the Fellowship of Christian Athletes is composed of 32 members who represent all the major sports plus minor sports such as soccer and swimming.

However, the FCA's membership is not limited to athletes. There are but two requirements for membership: (1) that the prospective member be interested in athletics and (2) that he attend the church of his choice regularly.

Although the FCA is a comparatively young organization at Clemson, its future looks bright because of participation in many projects, such as the Billy Graham Crusade in Greenville and various other speaking engagements throughout the year.

FIRST ROW: John Enslen, Wilson Cropp, Flip Phillips, Billy Ammons, Otis Nelson, Advisor; John Fulmer, Dean Haledjian, Jim Roland, and Billy Walker.
SECOND ROW: Richard Schroeder, Steedley Candler, Jackie Jackson, Ronnie Miller, Ken Kirkpatrick, Edwin Porter, Butch Sursavage, and Grady Burener.

A Tribute to Clemson University's Gator Farr

Gator's last visit to Clemson.

IN MEMORIAM . . . In January of 1966, Clemson University lost perhaps its dearest friend and staunchest ally in the person of Gator Farr. He exemplified the Clemson spirit. The ancient and accurate symbol of Clemson, the Country Gentleman, was personified in him. Here was a man who was the ideal alumnus—he took a very active interest in all facets of Clemson life, but, of course, exhibited the most enthusiasm in football, more specifically, the Carolina-Clemson game.

Here he made his great show: It was an annual affair that had faltered in his waning years, his funeral service for the Carolina Gamecock at the pep rally before the Carolina-Clemson game. These rites were a spectacle one must have seen to have believed. There are no words that could describe his impact upon the student body of Clemson.

Gator Farr is gone in person only. The spirit he instilled within all people who ever came in contact with him will live forever.

Gator Farr prepares to thrill Clemson in 1951.

ATHLETIC
DEPARTMENT
CLEMSON UNIVERSITY
ATHLETIC TICKET OFFICE
HOURS:
8 to 12 & 1:30 to 4 ✦ SAT. 8 to 12

DIFFERENTIAL EQUATIONS • AYRES •
CLASSES

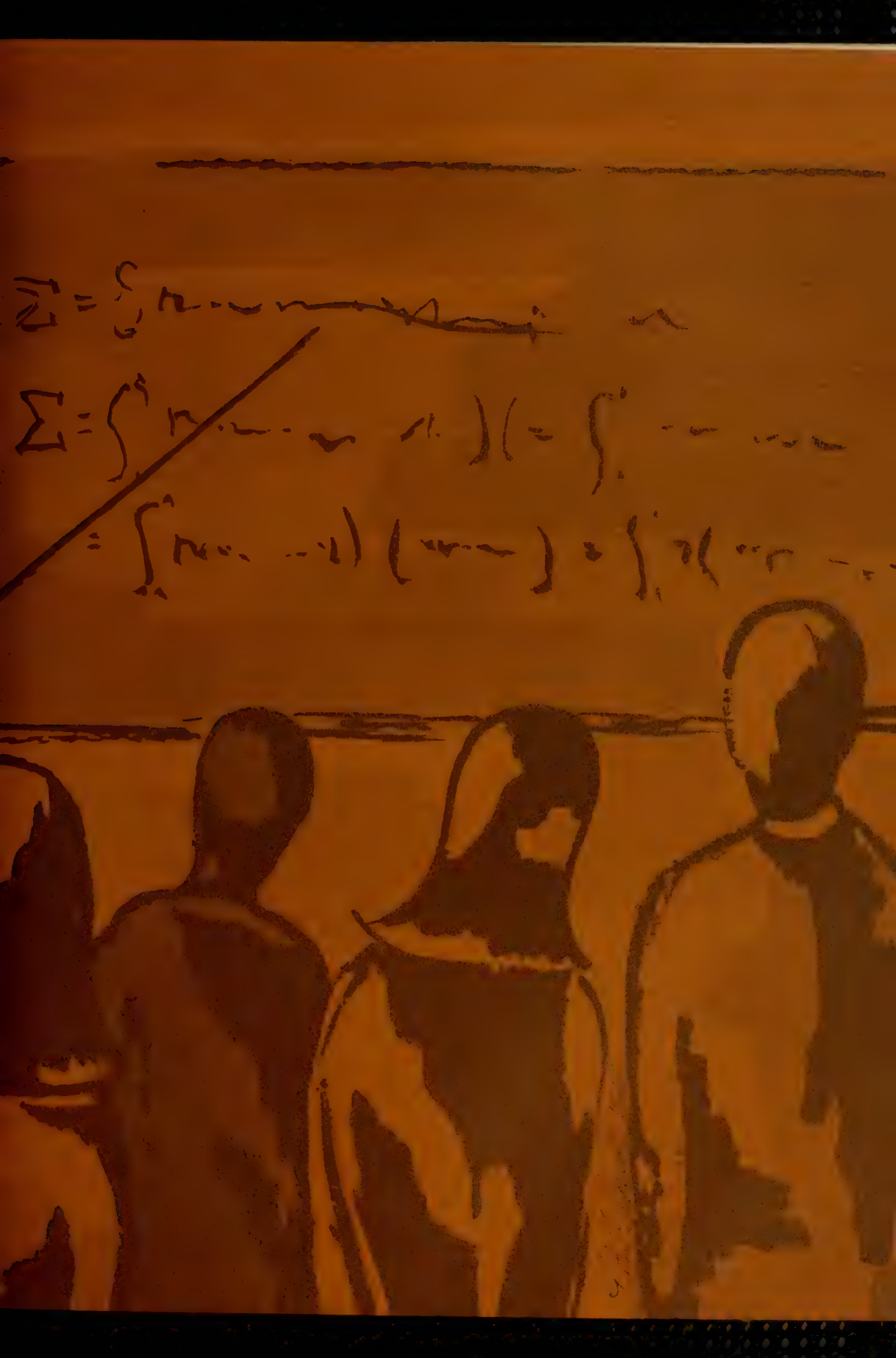

SENIOR

The Clemson senior returns to a year that seems to go much more slowly than the preceding ones. The intervals between football games seem longer and the first semester appears lengthened. The Christmas Holidays are over and the senior begins his last semester. This semester is different from the rest, for this one is the culmination of his four years of college, graduation.

Before the "big day" the senior is faced with many decisions. Job interviews are held and plans are made for the future.

His unofficial farewell to Clemson is made in the form of Senior Day. With his Clemson ring on his finger he orders his diploma and the last is in sight. The last exam schedules are posted and the day arrives.

Friends, parents, and relatives are present to see him walk down the aisle in the dark robes. Many things are going through his mind. There have been days of studying and devotion to work, there have been days of folly and times spent with friends. He came to Clemson a rat and is walking away a Clemson man. He continues to walk into the future, a future made possible by Clemson University.

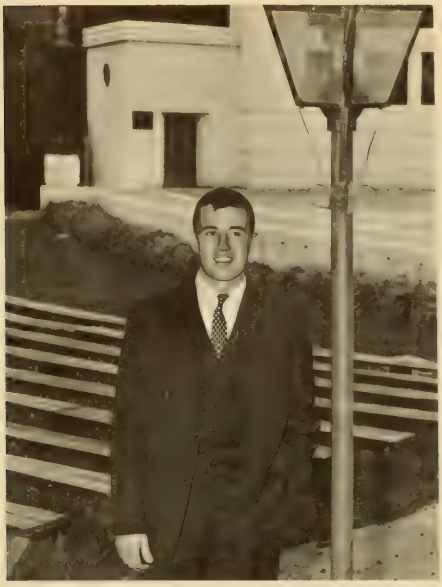

J. L. GREEN, President

Senior Class 1966

R. E. GUNTER, Treasurer; G. P. LAWRENCE, Vice-President; M. K. STEWART, Secretary

School of Agriculture

W. H. WILEY, Dean of School

The Clemson University College of Agriculture is recognized as one of the best and most complete in the nation. No longer is the study of agriculture confined to the raising of crops. As science advances, so must the scope of the study of agriculture advance. The modern agriculturist must study everything from "bucology" to basic mechanical engineering. He must be familiar with many phases in the field of agriculture so that he will be capable of performing well in the many job opportunities open to students of this college. These job opportunities include farming research, education, industry, communications, and agricultural services.

Much emphasis is placed on the practical application of the theory which is learned in class. Many long hours are spent in the labs in studying and using the practical applications. This application of theory enables the College of Agriculture to make many notable contributions to the state and nation. Through current advancement in the form of new buildings, machinery, equipment, and capable instructions, the College of Agriculture at Clemson University keeps its position of national prominence secured.

Many long hours are spent in this agriculture lab.

AGRICULTURE

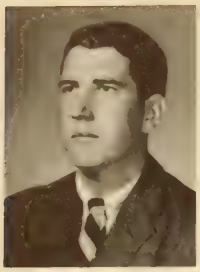

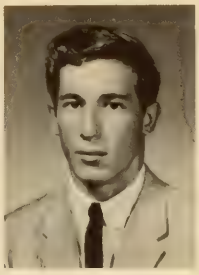

• JAMES T. ADDISON . . . . . Joanna, S. C.
ANIMAL SCIENCE
Block and Bridle Club, 1, 2, 3, Treasurer 4; Pre-Vet 1, 2; Delta Phi Kappa.

BILLY L. AMICK . . . . . Batesburg, S. C.
POULTRY SCIENCE
Poultry Science Club 1, 2, President 3, 4; Student Agricultural Council 3; Alpha Gamma Social Chairman 4; Football 1, 2; Track 4.

WOOSTER L. ATKINSON . . . . Bishopville, S. C.
AGRONOMY

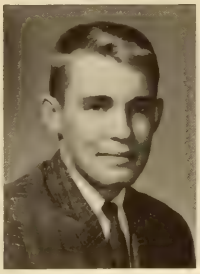

• CHARLES R. BARMORE . . . . Groveland, Fla.
DAIRY SCIENCE
Forbes Dairy Scholarship 2; Alpha Zeta 3, 4; American Dairy Science Association 2, 3, 4.

WILLIAM E. BARTLE . . . . . Rock Hill, S. C.
FORESTRY

EDWARD B. BASKIN, JR. . . . . Bishopville, S. C.
DAIRY SCIENCE
Danforth Award for Agricultural Senior; Dairy Science Club 2, 3, 4; Second Vice-President of Southern ADSA 3, 4; Third Vice-President of National ASDA 4; Senator 4; Sigma Kappa Epsilon 3, 4; Skin Diving Club 2, 3, 4.

• JOE M. BATES, JR. . . . . Wateree, S. C.
AGRICULTURAL ECONOMICS
Numeral Society.

MARY O. BROOKS . . . . . Loris, S. C.
HORTICULTURE
Homecoming Queen 3; Horticulture Sweetheart 3; Hall Counselor 3, 4; Chi Chi Chi 2, 3, 4, Vice-President 3; Y Council 1, 2; Tiger 2.

DONALD A. BROWN . . . . . Charleston, S. C.
FORESTRY

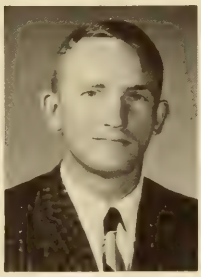

• LOREN R. BROWN . . . . Hendersonville, N. C.
HORTICULTURE
IEEE 1, 2; Clemson Horticulture Club 3, 4, 5; Hall President 5; ROTC Band 1, 2; Tiger Band 1, 2, 3, 4, 5; Concert Band 1, 2, 3, 4, 5.

GEORGE E. BROWN, JR. . . . . Clemson, S. C.
AGRICULTURE
Kappa Alpha Sigma Corresponding Secretary 3, 4; Soil Judging Team.

JAMES T. BUSBY, JR. . . . . Pendleton, S. C.
DAIRY SCIENCE

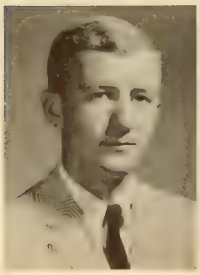
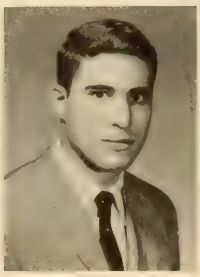
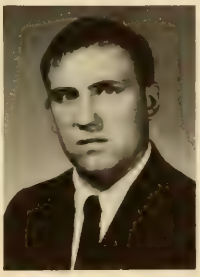

• WILLIAM P. CATE . . . . . Columbia, S. C.
AGRICULTURAL ECONOMICS
Senator 1; Numeral Society 1, 2, Social Chairman 3, President 4; IFC 2, 4; Agricultural Economics Club 2, Vice-President 3, 4; Advanced ROTC 3, 4; **Taps** Junior Staff 2; Cheerleader 1.

THOMAS F. CORDRAY . . . . . Ulmers, S. C.
AGRONOMY
Kappa Alpha Sigma Treasurer 3, President 4; ASAE 1, 2; Alpha Gamma Secretary-Treasurer 4; Agricultural Council 3, Secretary-Treasurer 4; Newman Club 1, 2, 3, 4.

RONALD A. COX . . . . . Syracuse, N. Y.
DAIRY SCIENCE

AGRICULTURE

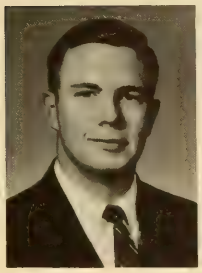

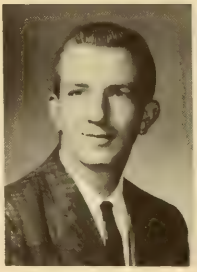

• MARSHALL L. DANTZLER . . . . . Vance, S. C.
AGRICULTURAL ECONOMICS
Agricultural Economics Club 2, President 3, 4; Student Agricultural Council 3, Secretary-Treasurer 4; 4-H Club Sergeant-at-Arms 1, Vice-President 2, President 3; Alpha Gamma Vice-President 4; IFC 4; Wesley Foundation 1, Executive Council Member 2, 3, 4; YMCA Council 1, 2, 3, 4, Secretary-Treasurer 1; YMCA Cabinet 2.

JOHNNY M. DeHART . . . . . Newberry, S. C.
POULTRY SCIENCE

WILLIAM L. DILLARD . . . . . Greer, S. C.
AGRICULTURAL ECONOMICS
Horticulture Club 1, 2; ASAE 2, 3, 4; Young Republicans Club 3, 4; Baseball 1; Baseball Manager 2.

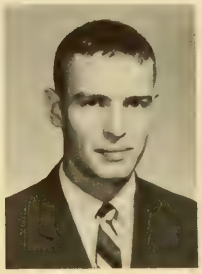

• JAMES B. DUKES . . . . . Manning, S. C.
FOOD SCIENCE

JAMES W. EDWARDS, JR. . . Georgetown, S. C.
FORESTRY
Forestry Club Treasurer 3.

RYAN R. FAULKENBERRY . . . . Lancaster, S. C.
FORESTRY
Forestry Club 2, 3, Secretary 4.

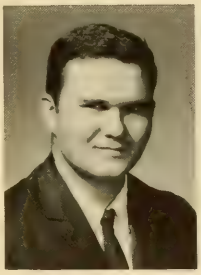
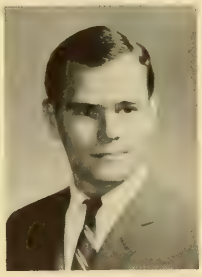

• THOMAS W. FORTE . . . . . Florence, S. C.
FORESTRY
Forestry Club 2, 3, Vice-President 4; APO 1, 2, 3, 4.

JOHN R. FRAZIER, JR. . . . . Newberry, S. C.
FORESTRY
Forestry Club 1, 2, 3, 4; Phi Kappa Delta 2, Parliamentarian 3, 4.

JENNINGS R. GAINEY . . . . . Hartsville, S. C.
HORTICULTURE
Horticulture Club 1, 2, 3, President 4; BSU 1, 2, 3; Army ROTC Band 2.

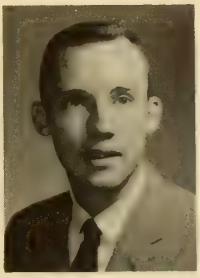

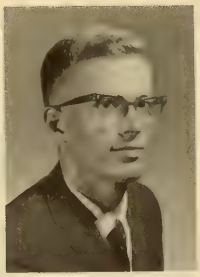

• STEWART H. GARRETT . . . . Fountain Inn, S. C.
ANIMAL SCIENCE
FFA 1; Block and Bridle Club 2, 3, Vice-President 4; Member Intercollegiate Meats Judging Team 3; Member Junior and Senior Livestock Judging Team.

ROBERT H. GARRISON, JR. . . . Anderson, S. C.
HORTICULTURE

RONALD P. GASTON . . . . . Woodruff, S C.
DAIRY SCIENCE
ADSA 1, 2, 3, 4; 4-H Club 1, 2; YMCA 1, 2.

• HUGH W. GILCHRIST . . . . . Greenville, S. C.
HORTICULTURE
Horticulture Club 2, 3, 4; APO 3, 4; WSBF 1, 2.

DAN W. GOSS . . . . . Ridge Spring, S. C.
FORESTRY
Forestry Club 1, 2, 3, 4; Soccer Club 3, 4; Rifle Club 1.

JACK B. HAFNER . . . . . Miami, Fla.
FORESTRY

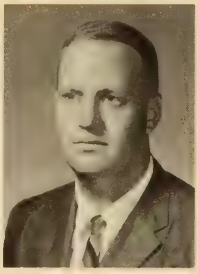
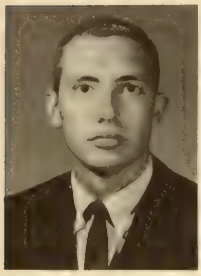

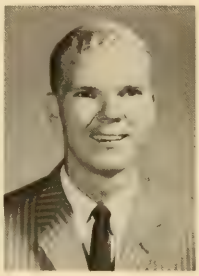
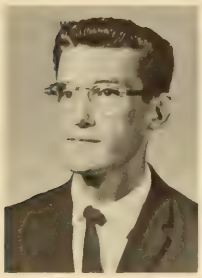
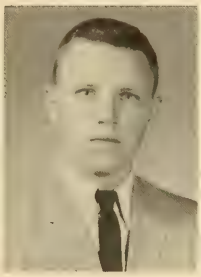

AGRICULTURE

• ROBERT W. HARDAWAY . . . . . Dillon, S. C.
AGRONOMY
Agronomy Club 2, 3, 4, Secretary 4; Dillon County Club 1, 2, 3, 4.

LAWRENCE A. HARMON . . . . . Hopkins, S. C.
FORESTRY
Forestry Club 2.

JAMES W. HAWKES . . . . . Clemson, S. C.
FORESTRY

• HORACE E. HUDSON . . . . . Conway, S. C.
ANIMAL SCIENCE
Mu Beta Psi 2, 3, 4, Treasurer 3, President 4, National President 4; Jungaleers 1, 2, 3, 4; Beta Tau Sigma 1, 2, 3, 4, Secretary 3, President 4; Block and Bridle Club 4; Advanced ROTC 3, 4; Executive Officer 4 Band Company; Pre-Vet Club 2, 3.

JERRY L. HUDSON . . . . . Conway, S. C.
AGRICULTURAL ECONOMICS
Horry County Club 1, 2, 3, 4, Treasurer 3, President 4; Agricultural Economics Club 3, 4; Numeral Society 3, 4.

NEILL M. HUGG . . . . . Columbia, S. C.
FORESTRY

• BUDDY L. HUGHES . . . . . Clemson, S. C.
POULTRY SCIENCE
Sears - Roebuck Scholarship 1; Poultry Improvement Scholarship 2, 3; Poultry Science Club.

LORY M. JOHNSON, JR. . . . . Clemson, S. C.
AGRICULTURE

HARVEY JURECEK . . . . . Clemson, S. C.
AGRONOMY

Dan gets in on the fun at the Jr. Follies.

This experiment requires a lot of equipment.

AGRICULTURE

• GEORGE C. KENNEDY . . . . . Kingstree, S. C.
AGRONOMY
Agronomy Club 2, 3, 4; Soil Judging Team 4.

MARIO F. LIZANO . Alajuela-Costa Rica, Cen. America
FOOD SCIENCE

KENNETH K. McDANIEL . . . . . Pickens, S. C.
AGRICULTURAL ECONOMICS
Sears-Roebuck Scholarship 1; SAM 2; Dairy Club 2; Student Section American Farm Economic Association 3, 4; Agricultural Economic Society 3, 4, Vice-President 4; Block and Bridle Club 1, 2; Agriculture Council 4; AFROTC 1, 2, 3, 4, Flight Instructor Program 4; Arnold Air Society 3, 4; Scabbard and Blade 4; **Agrarian** Staff 2, 3, 4, News Editor 3, Editor-in-Chief 4; Young Democrats 3, 4.

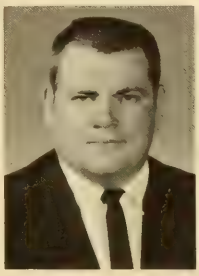
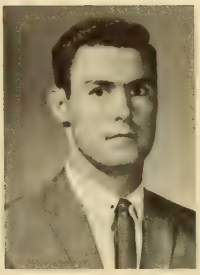
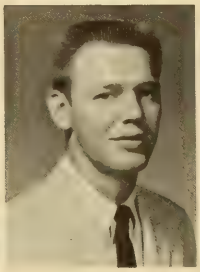

• MASON R. MATHIS, JR. . . . . Bishopville, S. C.
AGRICULTURAL ECONOMICS
ASAE 2, 3, 4.

GERALD R. MELTON . . . . . McCormick, S. C.
AGRICULTURAL ECONOMICS

JERRY K. MELTON . . . . . Simpsonville, S. C.
AGRICULTURAL ECONOMICS
Agricultural Economics Club 3, 4, Publicity Director 3, President 4; Hall Supervisor 4; Alpha Gamma 3, 4; Agricultural Council 4; BSU 1; **Agrarian** Staff 3, 4, Managing Editor 4.

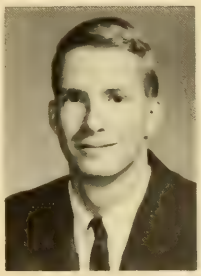

• BILL E. MERRITT . . . . . Burlington, Vt.
AGRONOMY

EUGENE W. MERRITT, JR. . . . . Easley, S. C.
DAIRY SCIENCE
Coburg Dairy Scholarship 3, 4; Ralston Purina Scholarship 4; Alpha Zeta 3, 4; Tiger Brotherhood 3, 4; Blue Key 3, Vice-President 4; Alpha Gamma 3, 4; Dairy Club 2, 3, Secretary 3, President 4; Agriculture Council 3, 4; **Agrarian** Staff 3, 4; Hall Monitor 3; President Southern Region ADSA 2.

JAMES C. MILLER, JR. . . . . Orangeburg, S. C.
ANIMAL SCIENCE

A beautiful fall day on the Clemson campus.

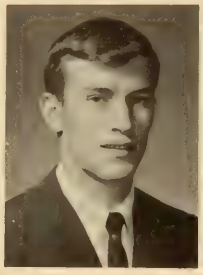
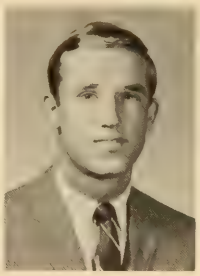
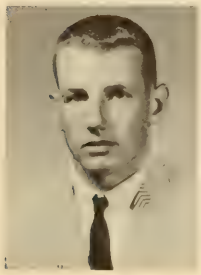
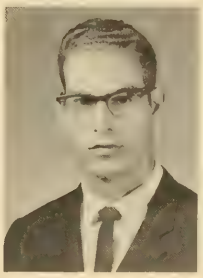
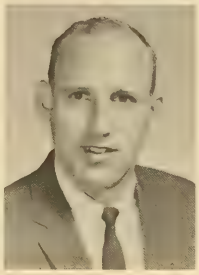
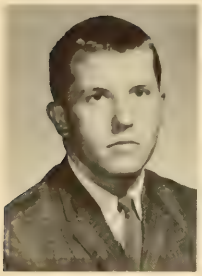

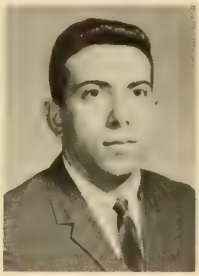

AGRICULTURE

• STEVE L. MIMS . . . . . Harleyville, S. C.
FORESTRY
Delta Kappa 1, 2, 3; Forestry Club 1, 2, 3, 4.

WILLIAM J. MONTS, JR. . . . . Irmo, S. C.
HORTICULTURE
Horticulture Club 1, 2, 3, 4; Alpha Gamma 4, Reporter 4; IEC Representative 4; LSA 1, 2, 3.

HENRY W. MOORE, JR. . . . . Columbia, S. C.
AGRICULTURAL ECONOMICS
Agricultural Economics Club 3, 4; Freshman Senate; Numeral Society 1, 2, 3, 4; Canterbury Club.

• JAMES A. MOSS . . . . . Forest City, N. C.
DAIRY SCIENCE

CHARLES K. MYERS . . . . . Eutawville, S. C.
ANIMAL SCIENCE
Junior Meats Judging Contest 3; Senior Meats Judging Team 4; Block and Bridle Club 2, 3, 4, Marshal 3, Program Chairman 4.

LARRY E. NATES . . . . . Columbia, S. C.
HORTICULTURE
Alpha Zeta 4.

• ROBERT P. NEALE . . . . . Chevy Chase, Md.
FORESTRY
Forestry Club 2, 3, 4; Newman Club 1, 2, 3, 4; Hall Intramural Chairman 1, 2, 3.

WILLIAM J. ODOM, JR. . . . . Columbia, S. C.
POULTRY SCIENCE

JAMES L. ODOMS . . . . . Dearborn, Mich.
DAIRY SCIENCE

Diligent student seeks advice

Everything happens at a Clemson pep rally.

AGRICULTURE

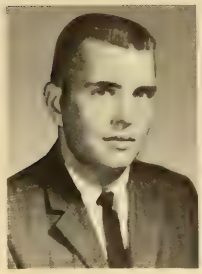

• RONALD M. ONEAL . . . . . Anderson, S. C.
ANIMAL SCIENCE
Block and Bridle Club 3, 4; Junior Judging Team 3.

ARTHUR M. PFISTER . . . . . Maspeth, N. Y.
HORTICULTURE
Horticulture Club 1, 2, 3, 4, 5, Treasurer 4, 5.

ARTHUR C. PHILLIPS, JR. . . . . Hampton, S. C.
FORESTRY
Forestry Club 3, 4; AFROTC 1, 2, 3, 4.

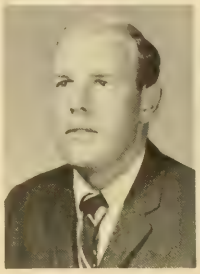

• PETER R. PIERSON . . . . . Cromwell, Conn.
HORTICULTURE

THADDEUS B. REEVES . . . . Simpsonville, S. C.
ANIMAL SCIENCE
Winner of the Block and Bridle Club Livestock Evaluation Contest 4; Deans List 4; Meats Judging Team 3.

JAMES C. RIVERS . . . . . Anderson, S. C.
AGRICULTURAL ECONOMICS

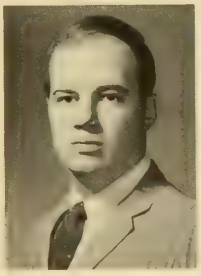
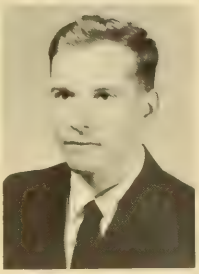
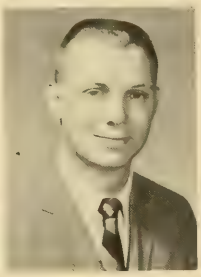

• GOSNOLD G. SEGARS, JR. . . . Hartsville, S. C.
AGRONOMY
Agronomy Club; DKA 2, 3, 4; CDA 3, Publicity Chairman 4; BSU 1, 2; **Taps** Classes Editor 3, Features Editor 4; Corresponding Secretary SCCPA; Tiger Brotherhood 4; **Taps** Outstanding Senior 4.

RONALD L. SOCK . . . . . Greenville, S. C.
FORESTRY

WILLIAM C. STANFORD . . . . . Greer, S. C.
ANIMAL SCIENCE
Sears Foundation Scholarship 1; Block and Bridle Scholarship 3; Block and Bridle Club 2, 3, 4, President 4; Agricultural Council 4, Vice-President 4; Alpha Gamma 4; Wesley Foundation 1; 4-H Club 1, 2, 3; Junior Meats Judging Team 3; Junior Livestock Judging Team 3; Senior Livestock Judging Team 4.

Clemson Cloggers strut it out.

A deserved rest after a hard days work.

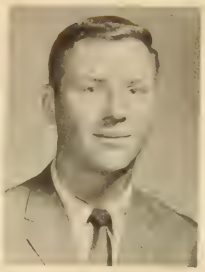

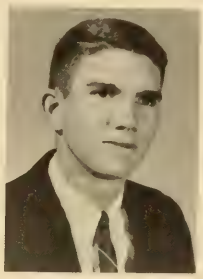

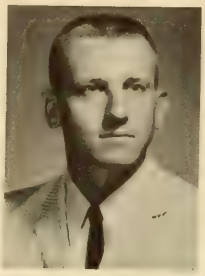

AGRICULTURE

• PETER J. STONE . . . . . Clemson, S. C.
FORESTRY

RICHARD W. STRENKOWSKI . . . Bloomfield, N. J.
FOOD TECHNOLOGY
IFT 3, 4; Newman Club 1, 2, 3, 4; Intramural Football, Basketball and Softball 1, 2, 3, 4.

FRANCIS A. STRIEBY . . . . . Slanesville, W. Va.
FORESTRY
NA; Alpha Zeta 3, 4; Xi Sigma Pi 3, Vice-President 4; Society of American Foresters 3, 4; Forestry Club 3, President 4; Agriculture Council.

• WOODROW G. STROCK, JR. . . . . Cope, S. C.
FORESTRY
Alpha Zeta 3, 4; Xi Sigma Pi 3, 4, Secretary 4; Forestry Club 1, 2, 3, 4.

JOHN C. TAYLOR . . . . . Winnsboro, S. C.
FORESTRY

LARRY R. TAYLOR . . . . . Columbia, S. C.
ANIMAL SCIENCE

• JOHN A. THOMAS . . . . . Cottageville, S. C.
POULTRY SCIENCE

CLIFTON E. THRAILKILL, JR. . . . Fort Lawn, S. C.
ANIMAL SCIENCE
Second High Individual Meats Judging 3; High Individual Livestock Judging 4; Block and Bridle Club 2, 3, 4, Sergeant-at-Arms 3; Chester County Clemson Club 2, 3, 4; Clemson's Candidate to Nation Block and Bridle Convention, Chicago 4.

JAMES K. TILLER, III . . . . . Kingsport, Tenn.
HORTICULTURE
Horticulture Club; YMCA Council 3; YMCA Cabinet.

Everybody "studies" at Dan's during exams.

AGRICULTURE

• THOMAS D. TODD . . . . . Aiken, S. C.
DAIRY SCIENCE
Ambrosia Award 3; CSRA Club 1, 2; Pre-Vet Club 3; Dairy Science Club 3, 4; Football 1, 2.

WADE T. TOLIN . . . . . Maysville, N. C.
FORESTRY

ELIAS D. TUPPER . . . . . Summerville, S. C.
DAIRY SCIENCE

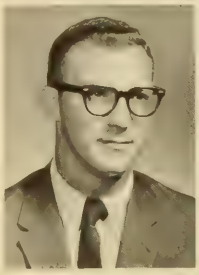
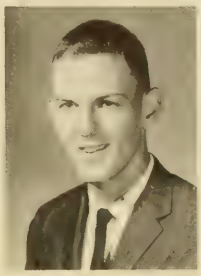
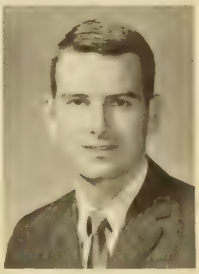

• JIMMIE D. VAIGNEUR . . . . . Ridgeland, S. C.
AGRONOMY
Gilbert H. Collins Memorial Award 4; Alpha Zeta 4; Agronomy Club Vice-President 3, 4; Football 2, 3.

MELVIN E. WALDEN . . . . . Johns Island, S. C.
FORESTRY
Sears-Roebuck Scholarship 1, 2; Association of U. S. Army Award 3; Alpha Zeta 3, 4; Xi Sigma Pi 3, 4; Forestry Club; Scabbard and Blade 3, 4; Pershing Rifle Pledges 1; Pershing Rifle Co. C-4 2; Pershing Rifle Regimental HQ 3.

RALPH C. WESTBROOK, JR. . . . . Augusta, Ga.
HORTICULTURE
Horticulture Club 1, 2, 3, 4; YMCA 1, 2; CSRA 1, 2; Alpha Gamma 4.

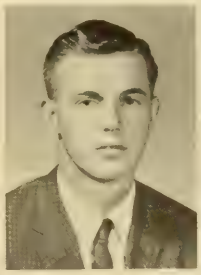
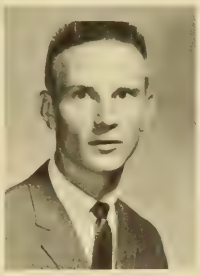
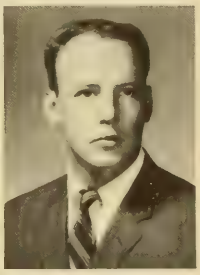

• DON L. WILKINS . . . . . Blacksburg, S. C.
HORTICULTURE
Horticulture Club 2, 3, 4.

JOHN S. WILSON . . . . . Clemson, S. C.
ANIMAL SCIENCE
Block and Bridle.

HENRY G. YOUNG, JR. . . . . Orangeburg, S. C.
ANIMAL SCIENCE
Pre-Vet Club 1, 2, Vice-President 1; Block and Bridle Club 3, 4; Numeral Society 3, 4; **Tiger** Junior Staff 2.

Tiger band boards bus to go to South Carolina game.

School of Architecture

H. E. McCLURE, Dean of School

The School of Architecture stresses considerations of function, structure, design, and beauty. An architect must retain an open mind and a progressive attitude and utilize expanding improvements in the field of architecture in order to serve society in the best way possible.

The curriculum of the architectural student is much more diversified than many other curriculums, as the student must obtain a background in both social sciences and math. The design labs, the major occupation of architecture students, initially lets the student develop his ideas and gradually lets him apply theory in the more complex design problems.

A freshman has two curriculum choices in the School of Architecture—architecture or building construction. When the student reaches his junior year, he must then choose between design or architectural engineering which will lead to a B.A. degree in five years.

To widen the student's experience, a varied schedule of visiting lecturers and critics and field trips are included throughout the annual schedule. An outstanding schedule of films and exhibitions are available to help the student refine his taste in fine arts and other cultural endeavors.

Presenting a design problem is one of the most important features of an architectural project.

A LOCKED MOUTH-KEY
EVERY LITTER
ARTISTS'
Polymer
PAINT

ARCHITECTURE

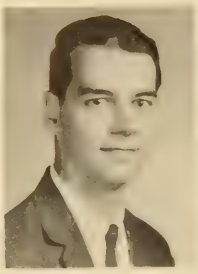
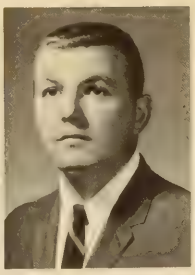

• WILLIAM H. ABRAMS, JR. . . . . Newberry, S. C.
ARCHITECTURE

RONALD N. ANDERSON . . . . Silver Spring, Md.
ARCHITECTURE
AIA 2, 3, 4.

DAVID C. ARNOLD . . . . . LaFrance, S. C.
BUILDING CONSTRUCTION

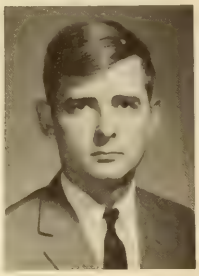
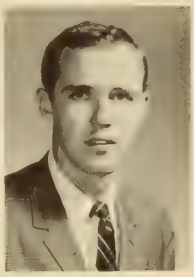

• GEORGE W. BENEDICT . . . . . Duquesne, Pa.
BUILDING CONSTRUCTION
Basketball 3, 4, Captain 3, 4.

WILLIAM R. BETHUNE . . . . . Columbia, S C.
ARCHITECTURE

EDWARD W. BLAKELY . . . . . Simpsonville, S. C.
ARCHITECTURE
Student AIA 3, 4; Co-Director Junior Follies 3; Delta Kappa Alpha 2, 3, 4, Vice-President 4; **Taps** Junior Staff 3, Co-Designer 4; Fencing Team 4.

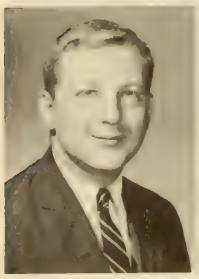

• BERRY K. BOLT . . . . . Greenwood, S. C.
BUILDING CONSTRUCTION
Sigma Alpha Zeta.

JOHN R. BRYAN, JR. . . . . Columbia, S. C.
ARCHITECTURE
Student Chapter American Institute of Architects 2, 3, 4, 5; **Chronicle** Staff 3, 4, Art Director 4.

WILL B. BUSCH, JR. . . . . Columbia, S. C.
BUILDING CONSTRUCTION
AIA 2, 3, 4, 5, 6; American Chapter of Building Contractors 5, 6; CDA Junior Staff; Hall Monitor 4; Beaux Arts Dance Committee 4, 5, 6; Tiger Marching Band 1; Phi Kappa Delta; Tigerama.

Many long hours are spent in the sculpture lab.

The girls dorm is invaded by a night prowler.

ARCHITECTURE

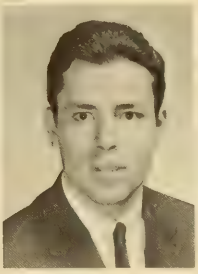
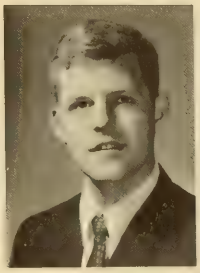

• JOAN H. CABLE . . . . . Clemson, S. C.
ARCHITECTURE

ANTHONY F. CAMPS-CAMPINS—
Port-of-Spain, Trinidad
ARCHITECTURE
AIA 2, 3, 4, 5; ISA 3, Vice-President 4, 5; Newman Club 1, 2, 3, 4, 5; **Tiger** Staff 3.

WILLIAM E. CLARK, JR. . . . . Santee, S. C.
ARCHITECTURE

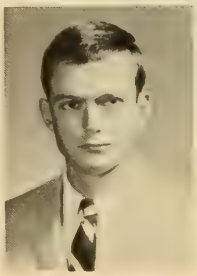

• THOMAS B. CORBETT . . . . . Walterboro, S. C.
BUILDING CONSTRUCTION
Tiger Band 1, 2, 3, 4.

LYNN G. CRAIG . . . . . Clemson, S. C.
ARCHITECTURE
AIA 4; Freshman Football 1; Varsity Football 2, 3.

ARTHUR J. DeLOACH, III . . . . . Scotia, S. C.
ARCHITECTURE

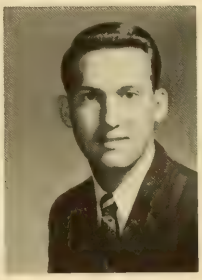

• FREDERICK D. DIXON . . . . . Raleigh, N. C.
ARCHITECTURE
AIA 3, 4, 5; Gamma Alpha Mu 4, 5, Secretary-Treasurer 5; Alpha Phi Omega 1, 2, 3, 4, Secretary 3, First Vice-President 4; **Chronicle** Staff 1, 2, 3, 4, 5, Art Director 1, 2, 3, 4, Editor 5; SCCPA 5; Fencing Club 2, 3, 4, 5, President 5; DCPA 4, 5; Calhoun Literary Society 1, 2, 3, 4, 5.

RICHARD L. DOANE . . . . . Kingsport, Tenn.
ARCHITECTURE
AIA; Hall Monitor; Hall Supervisor 2; YMCA Sophomore Council, Junior Council President.

CARL FLOYD, III . . . . . Clemson, S. C.
ARCHITECTURE

Not everyone studies like this.

Go Tigers!

The results of originality.

Turning towards home.

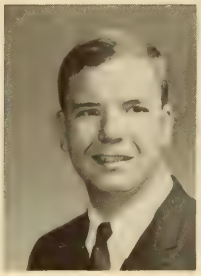

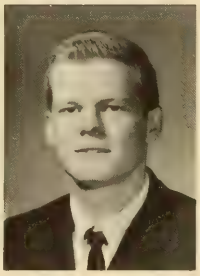

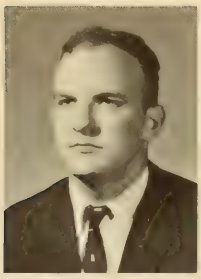

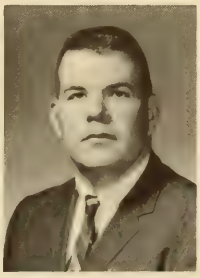

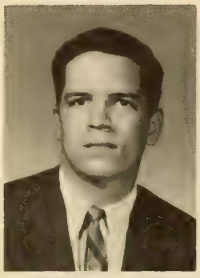

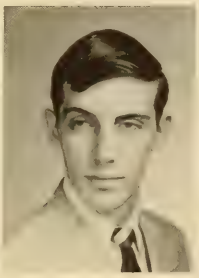

ARCHITECTURE

• ARTHUR P. FOSTER, JR. . . . . Mobile, Ala.
ARCHITECTURE
AIA 3, 4, 5.

JAMES H. GARGES . . . . . Charlotte, N. C.
BUILDING CONSTRUCTION
Mecklenburg County Club 1, 2.

EDWARD E. GARVIN . . . North Charleston, S. C.
ARCHITECTURE
Honors 1, 4, 5; S. C. Chapter AIA Award 4; MAA 2; Phi Chapter Tau Sigma Delta 4, 5, Treasurer 5; Student Chapter AIA 5.

• JULIUS A. GILREATH, JR. . . . . Piedmont, S. C.
BUILDING CONSTRUCTION
Honors 1, 2; Clemson Society of Building Construction 4, President 4; Sigma Alpha Zeta 1, 2, 3, Vice-President 4, Rush Chairman 5, President 5; IFC 5; Advanced ROTC 4, 5.

DONNIE E. GOLIGHTLY . . . . . Columbia, S. C.
ARCHITECTURE
AIA 2, 3, 4, 5; Freshman Class Secretary 1; Ways and Means Committee 2, 3; Kappa Delta Chi 1, 2, 3, 4, 5; Circle "K" Club 4; Wesley Foundation 1; **Chronicle** Staff 4, 5; Tigerama 3, 4, 5; Junior Follies 3, 4.

ROBERT L. GREGORT, III . . . . Birmingham, Ala.
ARCHITECTURE

• HARRY C. HARRITOS . . . . . Savannah, Ga.
ARCHITECTURE
Bank Design Award; Student AIA; Numeral Society.

LLOYD G. HOOPER . . . . . Rock Hill, S. C.
BUILDING CONSTRUCTION
Sigma Alpha Zeta 1, 2, 3, 4, 5; Cross Country; Block "C" Club; Fencing Team; Clemson Players.

FRANK A. INABINET . . . . . Orangeburg, S. C.
ARCHITECTURE
AIA 2, 3, 4, 5.

ARCHITECTURE

• RANDY G. INABINET . . . . . New Ellenton, S. C.
ARCHITECTURE

CAM A. KING, III . . . . . Kingsport, Tenn.
ARCHITECTURE
Blumcraft Prize (Mention); AIA 2, 3, 4, 5.

WILLIAM W. KINGSBURY . . New Canaan, Conn.
ARCHITECTURE

• PETER L. LARSEN . . . . . Staten Island, N. Y.
ARCHITECTURE
AIA 1, 2, 3, 4, 5; Dixie Sky Divers 1, 2, 3, 4, 5; Aero Club 3

ARTHUR J. LIDSKY . . . . . Flushing, N. Y.
ARCHITECTURE
AIA 3, Art Chairman 3, 4; Fencing Club 3, Vice-President 4.

MICHAEL C. LONG . . . . . Saluda, S. C.
ARCHITECTURE

• ROBERT K. LUCKABAUGH . . . . Baltimore, Md.
BUILDING CONSTRUCTION

JAMES J. MARTIN . . . . . Concord, N. C.
ARCHITECTURE

PAUL B. McCLANAHAN . . . . . Erwin, N. C.
ARCHITECTURE
AIA 1, 2, 3, 4, 5.

• THURSTON H. McDANIEL . . . . . Aiken, S. C.
BUILDING CONSTRUCTION

JAMES F. McDONOUGH, III . McMinnville, Tenn.
ARCHITECTURE

THOMAS W. McMILLAN . . . . . Aiken, S. C.
ARCHITECTURE
Minaret Award 2; AIA 2, 3; Minaret Society 3, 4; Tau Sigma Delta 4, 5; Phi Kappa Phi 3, 4, 5.

• PAUL R. MILLER . . . . . Dewburgh, N. Y.
ARCHITECTURE

DAVID C. MILLING . . . . . Darlington, S. C.
ARCHITECTURE
AIA 2, 3, 4, 5; Gamma Alpha Mu 4; Calhoun Literary Society, Vice-President 4, President 5.

J. LESESNE MONTEITH . . . . . Columbia, S. C.
ARCHITECTURE

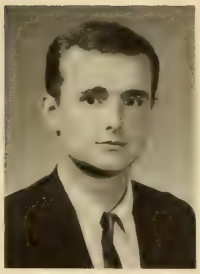

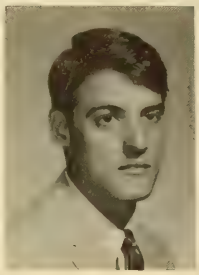
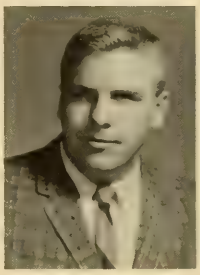
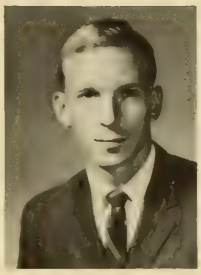
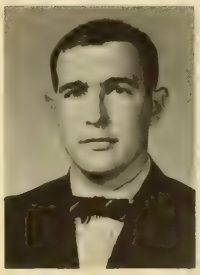
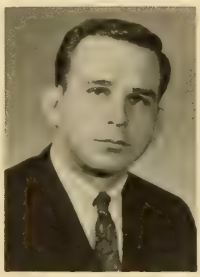

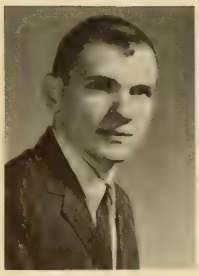

ARCHITECTURE

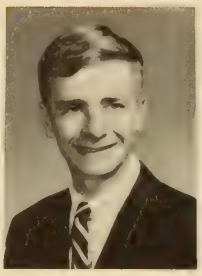

• NOEL S. MUSIAL . . . . . Elizabeth, N. J.
ARCHITECTURE
AIA 2, 3, 4, 5; Numeral Society 1, 2, 3, 4, 5; CDA 3; Fencing Club 3 4; Newman Club 1, 2, 3, 4, 5; Regional Director South Atlantic Region ASC-AIA.

RUSSELL A. MYERS . . . . . Port Alleghany, Pa.
ARCHITECTURE
AIA 5; **Chronicle** Staff 5.

RONALD E. NAPPIFR . . . . North Augusta, S. C.
ARCHITECTURE
AIA 5; **Chronicle** Photography Editor 5.

• RICHARD K. NOLEN . . . . . Bridgeville, Pa.
ARCHITECTURE

WILLIAM H. PARSONS . . . . Luthersville, Md.
ARCHITECTURE
Carolina Lumbermens Award; AIA.

JAMES E. PHILLIPS . . . . . Greenville, S. C.
ARCHITECTURE

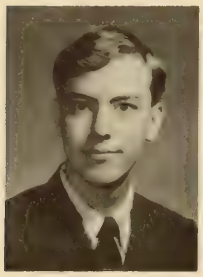
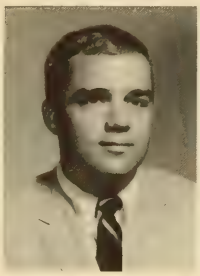
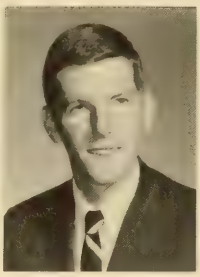

• JAMES C. PLAXICO . . . . . Columbia, S. C.
ARCHITECTURE
Minarets Award 2; Carolina Lumber Association Award 2; Tau Sigma Delta 4, President 4; Minarets 3; AIA 2, 3, Secretary 4; Calhoun Literary Society, Secretary 3, 4; **Tiger** Staff 1; Little Theater 1, 2, 3; Clemson Players 3, 4.

CHARLES H. REED . . . . . Charlotte, N. C.
ARCHITECTURE
AIA 2, 3, 4, 5; Mu Beta Psi 3, 4, 5; Tiger Band 1, 2, 3, 4; Concert Band 1, 2, 3 4.

RONALD R. REGLESTON . . . . . Muncie, Ind.
ARCHITECTURE

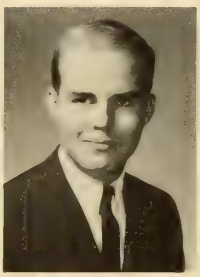

• OSCAR L. RIDDLE . . . . . Seneca, S. C.
BUILDING CONSTRUCTION

STEVEN M. RIFKIN . . . . . Laureston, N. Y.
ARCHITECTURE

FRED ROBINETTE . . . . . Pacolet, S. C.
ARCHITECTURE
AIA 2, 3, 4, 5; Kappa Delta Chi 2, 3, 4; Canterbury Club 5; Clemson Little Theater 2.

• HARRON E. RUDISILL . . . . . Denver, N. C.
ARCHITECTURE
AIA 3, 4; **Chronicle** Staff 2, 3, Managing Editor 4.

DENNIS M. RYAN . . . . . Pompano Beach, Fla.
ARCHITECTURE
AIA 2, 3, 4, Vice-President 5; Mu Beta Psi 3, 4, 5; Newman Club 2, 3, 5; Tiger Band 1, 2, 3, 4; Concert Band 1 2, 3, 4.

FREDERICK A. SARGENT . . . . . Lakeland, Fla.
BUILDING CONSTRUCTION
Delta Kappa Alpha.

A flowering entrance to the Architecture Building.

ARCHITECTURE

• SAMUEL S. SEABERTON . . . . . Slater, Ala.
ARCHITECTURE

DONALD A. SEBASTIAN . . . Washington, D. C.
ARCHITECTURE

PETER E. SHERRATT . . . . . Toms River, N. J.
ARCHITECTURE
AIA 2, 3, 4, 5; Freshman Class Secretary; Numeral Society 2, 3, 4, 5; **Taps** Staff 2, 3, 4, Designer 5; Homecoming Float Designer 3, 4, 5; Junior Follies 3; Tigerama 3, 4; **Taps** Outstanding Senior.

• JOHN F. TAYLOR . . . . . Columbia, S. C.
ARCHITECTURE
Carolina Lumber Association Award; Solite Award; Koppers Award; AIA 2, 3, 4, Treasurer 5.

JOHN L. THOMPSON . . . . . Greenville, S. C.
ARCHITECTURE
AIA 5; Alpha Phi Omega 1, Vice-President 2, President 3, 4, 5; Council of Club Presidents; YMCA 1, 3; Canterbury Club 1, 2, 3, 4, 5, Treasurer and Vice-President 4, President 5; Pershing Rifles Pledge 1.

WILLIAM J. WALDRON . . . . . Valdosta, Ga.
ARCHITECTURE

• WALDON WALIMOT . . . . . Williamsburg, Va.
ARCHITECTURE

GERALD L. WALKER . . . . . Pitman, N. J.
ARCHITECTURE
South Carolina Masonry Award; AIA 2, 3, 4, 5; Alpha Phi Omega 1, 2, 3; Wesley Foundation 1, 2.

FREDERICK W. WOOD . . . . . Charlotte, N. C.
ARCHITECTURE
Honors 1, 2, 3, 4, 5; S. C. Masonry Association Award 2; Rudolph E. Lee Award 3; S. C. AIA Certification of Merit Award 4; Ruberoid AIA Scholarship Award 4; Blumcraft AIA Scholarship Award 5; Koppers Scholarship Award 5; Phi Kappa Phi 4, 5; Minarets 3; AIA 2, 3, 4, 5; Tau Sigma Delta 4, 5, Secretary 5; Wesley Foundation 1, 2, Council 3, Secretary 4, Vice-President 5; YMCA 1, Treasurer 2, Secretary 3; **Slipstick** Designer 3.

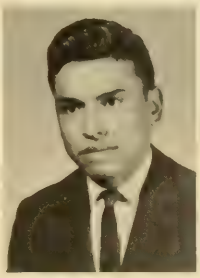
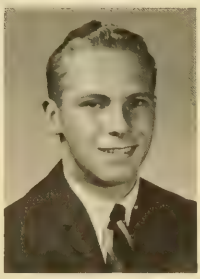

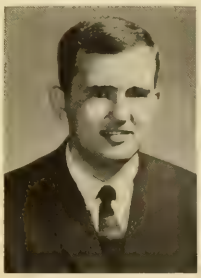

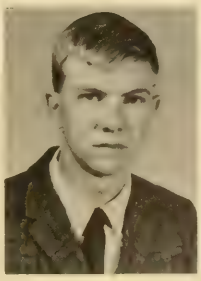
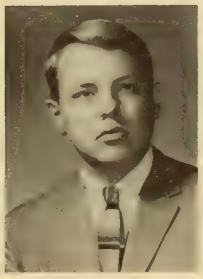

School of Arts and Sciences

H. L HUNTER, Dean of School

The College of Arts and Sciences forms an important link in Clemson University's overall, well-rounded educational programs by not only providing instruction in the humanities, physical sciences, and the social sciences, but also offering Bachelor of Science degrees in applied mathematics, physics, pre-medicine, and chemistry.

The Bachelor of Arts program offers a general education for those students who are preparing themselves for intelligent participation in society, business, and journalism; and pre-law students receive an excellent background for their work in our society.

The first two years involve introductory work in various fields of study to provide a breadth of view and encourage the student in his own education. The last two years are devoted to distinctly selected fields of study. At the beginning of his junior year, each student must choose a particular major and minor course from the many which are available.

The continuing growth and development of the College of Arts and Sciences is symbolized by the new chemistry building addition and the constant improvement in the selection and quality of courses offered.

Much careful observation such as this is often necessary to get good results.

MORTE
ARTHUR
PR2041
M2ms
v.1

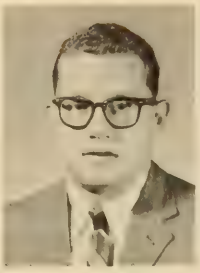

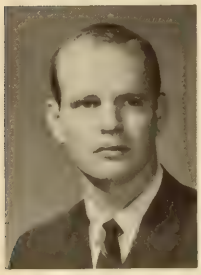

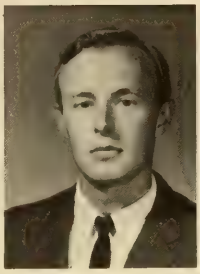
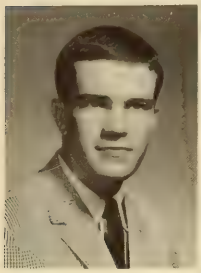
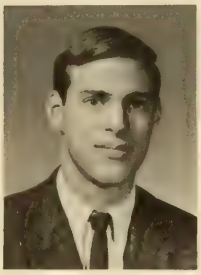

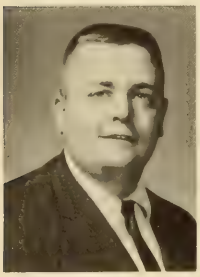

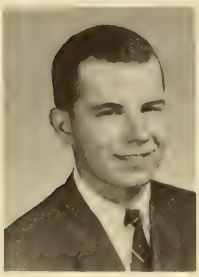

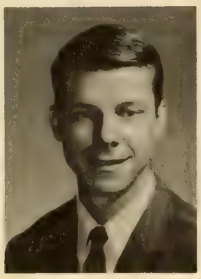

ARTS & SCIENCES

• RICHARD S. ALEXANDER . . . . . Six Mile, S. C.
ARTS AND SCIENCES

RONALD P. ALEXANDER . . . . . Clemson, S. C.
ARTS AND SCIENCES
Phi Eta Sigma 1, 2, 3, 4; BSU 1, 2.

JOHN K. ANDERSON . . . . . Allendale, S. C.
ENGLISH
Sigma Tau Epsilon 3, 4; High Court 2, 3; Chief Defense Attorney 3; High Court, Vice-Chairman 4; SUSGA Delegate 3; Hall Monitor 3; Hall Supervisor 4; Calhoun Forensic Society 1, Vice-President 2, Novice Director 3, President 4; Pre-Law Society 3, Vice-President 4.

• CHARLES D. ANDREWS . . . . . Sumter, S. C.
MATHEMATICS
Freshman Senator; Kappa Sigma Nu.

RUDOLPH A. ANTONCIC . . . . McKeesport, Pa.
ECONOMICS
Outstanding Senior 4; Vice-President Student Body 4; Junior Senator 3; Tiger Brotherhood 2, 3, 4, President 5; Delta Kappa Alpha; Block "C" Club 3, 4, Secretary 5; Newman Club 1, 2, 3, 4, Vice-President 4; Basketball 3, 4, 5; **Taps** Junior Staff 1, 2; Pre-Law Society 2, 3; Tigerama—Chairman Miss Clemson University Contest 4; Chairman Junior-Senior Banquet—Ticket 3; Ticket Chairman Junior Follies 3; SUSGA Delegate 3; Advanced ROTC; Who's Who.

CAPERS B. ASBILL, JR. . . . . Ridge Spring, S. C.
ZOOLOGY

• BENSON L. BAGWELL . . . . . Easley, S. C.
PRE-DENTISTRY
Numeral Society 1, Secretary 2, Vice-President 3, 4.

ARTHUR H. BALZ . . . . . Clemson, S. C.
PHYSICS
AIP 3, Vice-President 4.

JOHN M. BARRY . . . . . Spartanburg, S. C.
ARTS AND SCIENCES

• RICHARD L. BEAUVAIS . . . . . Cranston, R. I.
PRE-MEDICINE
Delta Sigma Nu 1, 2, 3, 4; Nu Epsilon 1, 2; Newman Club 1, Treasurer 2, 3, 4; Modern Language Club 1, 2, 3.

SAMUEL C. BECKWITH . . . . . Greenville, S. C.
ARTS AND SCIENCES
Honors 1; Sigma Alpha Zeta 2, Sergeant-at-Arms 3, Treasurer 4; CDA 3, Secretary-Treasurer 4.

JERRY A. BELKNAP . . . . . North Charleston, S. C.
CHEMISTRY
ACS 4; Young Republicans Club 3, 4.

• FRANCIS L. BELL . . . . . Lancaster, S. C.
ARTS AND SCIENCES
Pre-Law Society 1; Scabbard and Blade 3, 4; Counter-guerrillas 2, 3, Commander 4.

CARL T. BEST . . . . . Wurtsmith AFB, Mich.
CHEMISTRY

STEVE H. BEST . . . . . Fayetteville, N. C.
ZOOLOGY

ARTS & SCIENCES

• JOHN C. BLANDENBURG . . North Augusta, S. C.
APPLIED MATHEMATICS

TEDDY G. BLEDSOE . . . . . Belvedere, S. C.
SOCIOLOGY
William Gregg Scholarship; Delta Sigma Nu 3, 4.

RICHARD C. BOGGS . . . . . Columbia, S. C.
ARTS AND SCIENCES

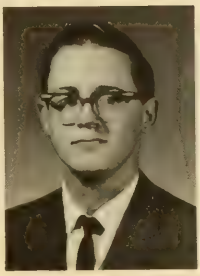
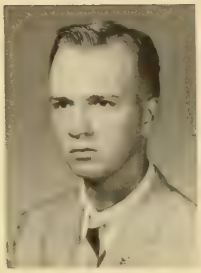

• JAMES L. BOLEN, JR. . . . . Williston, S. C.
CHEMISTRY
CRC Achievement Award 1; Chemical Faculty Award 2; Phi Eta Sigma Math Award 1; Superior Cadet Ribbon 1; U. S. Rubber Foundation Scholarship 3, 4; Phi Eta Sigma Recording Secretary 1, 2, 3, 4; Sigma Tau Epsilon 3, 4; Phi Kappa Phi 3, 4; ACS 1, 2, 3, 4, Treasurer 3, 4.

JAMES D. BOND . . . . . Columbia, S. C.
PHYSICS
Honors 1, 2, 3, 4; Sigma Tau Epsilon 1, 2, 3, President 4; Phi Kappa Phi; AIP President.

PRESTON E. BRADHAM, JR. . . . Greenville, S. C.
PRE-MEDICINE
Delta Sigma Nu 2, 3, Secretary 4; WSBF 1, 2, 3, 4.

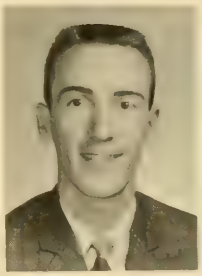
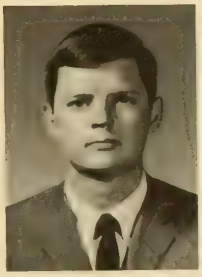

• LARRY J. BRAMLETT . . . . . Greenville, S. C.
ARTS AND SCIENCES

GEORGE A. BRANNON . . . . Waynesboro, Va.
APPLIED MATHEMATICS
Sigma Tau Epsilon; Phi Eta Sigma; Newtonian Society; ACM; Frosh Basketball.

JOHN L. BROCK . . . . . Central, S. C.
ECONOMICS

• JOSEPH L. BROWN, JR. . . . . Charleston, S. C.
PRE-MEDICINE

WILLIAM W. BRUNER, JR. . . . Columbia, S. C.
PRE-MEDICINE
Freshman Cheerleader; Numeral Society Social Chairman; Religious Emphasis Week Committee.

E. EARL BURCH, JR. . . . . Spartanburg, S. C.
APPLIED MATHEMATICS
R. F. Poole Scholar; Sigma Tau Epsilon; Phi Kappa Phi; Phi Eta Sigma; President of Kappa Sigma Nu; Director Junior Follies; Director of Tigerama; IFC; Blue Key; **Taps** Outstanding Senior.

• ALBERT F. BURGESS . . . . . Augusta, Ga.
ARTS AND SCIENCES
Rifle Team 1, 2; Debate Club 1; Pershing Rifles 2; Alpha Phi Omega 3, 4.

DAVID L. C. BURNELL, JR. . . . . Clayton, Ga.
PHYSICS
AIP 4; Arnold Air Society 4; Canterbury Club 2, 3, 4; WSBF 2, 3, 4; Amateur Radio Club 3, 4.

PAUL E. BURNETTE . . . . North Augusta, S. C.
BIOLOGY
Alpha Zeta 3, Chancellor 4; Senator 1, 2; Kappa Delta Chi 1, 2, 3, 4.

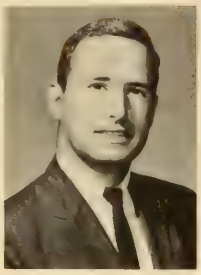

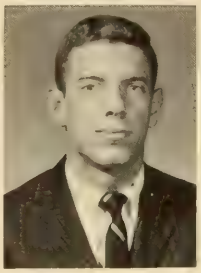
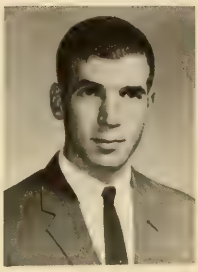

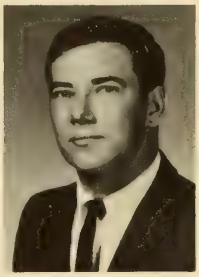

ARTS & SCIENCES

• JAMES E. BURNS . . . . . Pelzer, S. C.
ARTS AND SCIENCES

MICHAEL D. BUSH . . . . . Clemson, S. C.
ARTS AND SCIENCES
Saul Alexander Scholarship 2, 3; Pre-Vet Club 1, 2; Alpha Phi Omega 3, 4; Hillel Brandeis 3; **Agrarian** Staff 2; Tiger 2.

JAMES H. BYRUM . . . . . Spartanburg, S. C.
ARTS AND SCIENCES
History Colloquium 4; Delta Kappa Alpha 1, 2, Corresponding Secretary 3, 4; LSA 4; **Taps** Staff 3, 4; CDA 3; Southeastern Inter-Fraternity Conference.

• LAWRENCE E. CARNES . . . . . Pendleton, S. C.
ARTS AND SCIENCES

SAMMIE G. CARROS . . . . . Spartanburg, S. C.
PRE-DENTISTRY

WAYNE D. CARTEE . . . . . Townville, S. C.
PRE-MEDICINE

• WARREN D. CASKEY . . . . . Lancaster, S. C.
ECONOMICS

C. LANGDON CHEVES, JR. . . . . Greenville, S. C.
ECONOMICS

JAMES J. COLCOLOUGH, JR. . Mt. Pleasant, S. C.
BIOLOGY

Clemson spirit shown brightly at the Carolina game.

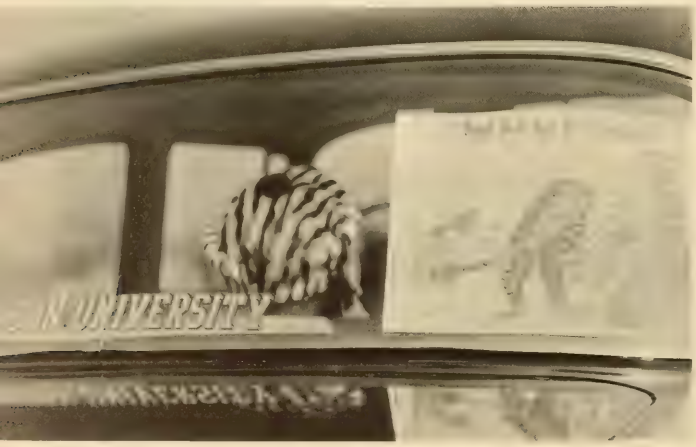

The ever-present Clemson squirrel.

ARTS & SCIENCES

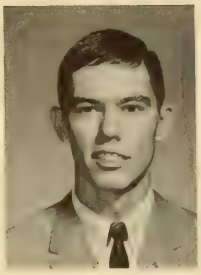
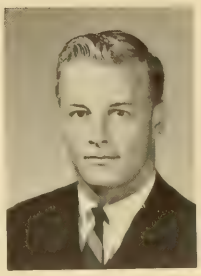

• CAROLYN B. COLT . . . . . Rock Hill, S. C.
ZOOLOGY

ROBERT A. CONNELLY, JR. . . . Reevesville, S. C.
MATHEMATICS
Alpha Gamma; Delta Kappa Kappa; BSU.

CLAUDE E. COOPER, JR. . . . . Shreveport, La.
BIOLOGY
Delta Kappa Alpha 2, 3, 4, Pledgemaster 4; CDA Junior Staff 3.

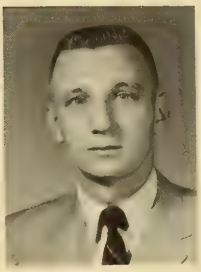

• DONALD A. COPELAND . . . . . Greenville, S. C.
CHEMISTRY
AIChE 2; ACS 3, 4.

HERBERT S. COTTON, JR. . . . . Columbia, S. C.
MATHEMATICS
High Honors 1, 2, 3; Phi Eta Sigma; Phi Kappa Phi; Arnold Air Society; Fencing Club; BSU 1, 2, 3, 4, President.

LLEWELLYN H. COUCH . . . . Greenville, S. C.
APPLIED MATHEMATICS
ACM 3, 4.

• JULIE R. CRAIG . . . . . Clemson, S. C.
ENGLISH

JACOB P. CROMER . . . . . Seneca, S. C.
ARTS AND SCIENCES

ELLIS H. DANTZLER . . . . . Cameron, S. C.
PRE-DENTISTRY
Tiger Brotherhood 3, 4; High Court 4; SCSSL 4; Sigma Alpha Zeta 3, 4; Block "C" Club 2, 3, 4; Baseball 1, 2, 3, 4; Football 1, 2, 3, 4; **Taps** Outstanding Senior.

• JOHN A. DAVIS . . . . . Greenville, S. C.
BIOLOGY
Arnold Air Society 3, 4; AFROTC 3, 4, Drill Team 2; Delta Phi Kappa 3, 4.

MARTIN S. DRIGGERS . . . . . Hartsville, S. C.
ARTS AND SCIENCES
Cheering Squad 2, 3, Head Cheerleader 4; Central Spirit Committee 4; Tiger Brotherhood 3, 4; Block "C" Club 4; Sigma Alpha Zeta 1, 2, Secretary 3, President 4; IFC 4; **Taps** Junior Staff 1, 2; CDA Junior Staff 3; **Taps** Outstanding Senior.

PATTERSON, D. ELLIS . . . . . Greenville, S. C.
PRE-MEDICINE
ACS Secretary 2, 3; BSU 3.

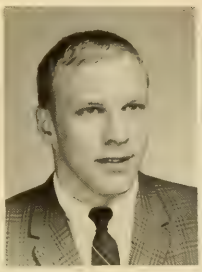

• CLARENCE M. EVANS . . . . . Pamplico, S. C.
ENGLISH
Advanced ROTC; BSU; Softball All Intramural Team, 1965.

CURTIS L. FARRAR . . . . . Seneca, S. C.
ARTS AND SCIENCES

JOHN FERNANDEZ . . . . . Elberton, Ga.
ARTS AND SCIENCES
Clemson Cadet Cup 3; ROA Medal 3; PR Gold Achievement Award 4; Commander's Saber 3; UMOC Winner 3; Drill Team 1; Pershing Rifles 2, Commander 3, 4, 5; Fourth Regimental HQ 4, Commander 5; Scabbard and Blade 3, 4; BSU 1; **Tiger** Staff 4, 5; **Chronicle** Staff 5.

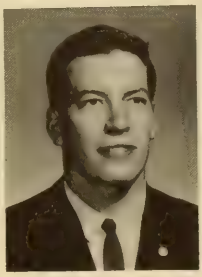

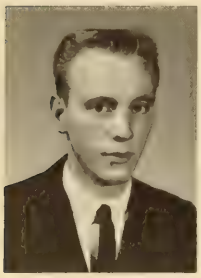

ARTS & SCIENCES

• THOMAS A. FINLEY . . . . . Burlington, N. C.
ECONOMICS
Sigma Alpha Zeta 1, 2, 3, 4; **Taps** Junior Staff 2; CDA 3, President 4; Married Students Association 3, 4; **Taps** Outstanding Senior.

WILLIAM A. FLYNN, JR. . . . . Charleston, S. C.
BIOLOGY

EARL H. FULLER, JR. . . . Roanoke Rapids, N. C.
ARTS AND SCIENCES

• KENNETH L. GARDNER . . . . Cinnaminson, N. J.
ENGLISH

GARY H. GARNER . . . . . Asheville, N. C.
ARTS AND SCIENCES

ROBERT W. GASKIN . . . . . Camden, S. C.
ECONOMICS
"Best Speaker on Campus" Trustee Medal Award 3; Economics Club 3, 4, President 3, 4; Married Student Association 3, 4, President 3; **Tiger** Staff 1, 2, Editorialist 2, Photographer 1; Tiger Band 1; SAM 4; Amateur Radio Club 1, 2, 3, 4.

• STANLEY R. GAUSE . . . . . Spartanburg, S. C.
ARTS AND SCIENCES
ROTC Flight Program.

JACKIE R. GILSTRAP . . . . . Sunset, S. C.
ARTS AND SCIENCES

WALTER E. GOLDMAN . . . . . Greenwood, S. C.
ECONOMICS

The new Clemson library nearing completion

ARTS & SCIENCES

• JACK L. GREEN . . . . . Duncan, S. C.
PRE-MEDICINE
Delta Sigma Nu 2; Tiger Brotherhood 3, 4, President 4; Blue Key 4; Class President 4; SUSGA 2, 3; SCSSL 3; Tigerama Skits Chairman 3; Phi Kappa Delta 2, 3, 4; Southeastern Inter-Fraternity Conference 3; **Taps** Outstanding Senior.

JAMES C. GRIFFIN . . . . . Charlotte, N. C.
ZOOLOGY

JAMES G. GRIFFIN . . . . . Pawleys Island, S. C.
ZOOLOGY

• WILLIAM A. GRIMSLEY . . . . . Dillon, S. C.
ZOOLOGY
Numeral Society 2, 3, 4; CDA Junior Staff 3; Circle "K" Club 1, 2; Kappa Delta Kappa 1, 2, 3, 4; Advanced AFROTC 3, 4; BSU 1; Tiger Band 1, 2.

GRAHAM H. GUTTING . . . . . Alexandria, Va.
ARTS AND SCIENCES
WSBF; PSA 4; YMCA 3; Cross Country 2; Soccer 2, 3, 4.

WILLIAM F. HAMILTON . . . . Clemson, S. C.
PHYSICS
Sigma Tau Epsilon Award 2; R. F. Poole Schoarship; Phi Eta Sigma; Phi Kappa Phi; Gamma Alpha Mu, Secretary-Treasurer 4; Blue Key; **Tiger** Columnist 2, News Editor 2, Associate Editor 3, Editor-in-Chief 3; G. E. College Bowl Team 2.

• WAYNE O. HARRIS . . . . . Sharon, S. C.
ARTS AND SCIENCES

MARSHALL E. HASS . . . . . Charleston, S. C.
ECONOMICS
Honors 2, 3; Honors Program 2, 3, 4; Economics Club 3, 4; Sigma Beta Chi 3, 4; Sorority Council 3, Treasurer 3; House Council 4.

EDGAR HATHAWAY . . . . . Elmer, S. C.
ARTS AND SCIENCES
Pre-Law Society, President 3, 5; History Colloquim 4; Canterbury Club 1, 2, 3, 4; Debate Team 3, 4.

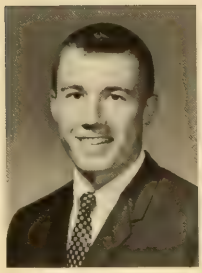
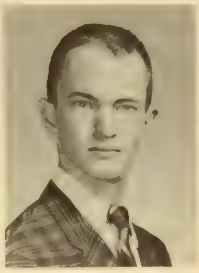
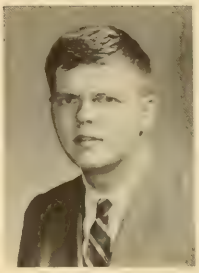
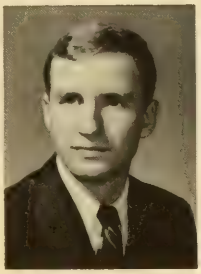
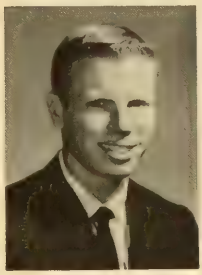
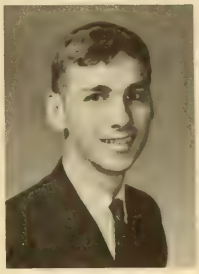
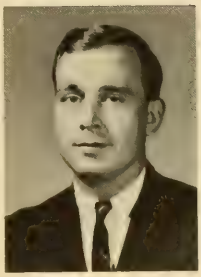

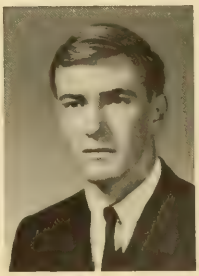

Victorious homecoming crowd leaves Death Valley.

Block "C" initiation brings fun and games.

ARTS & SCIENCES

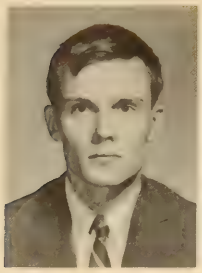

• FURMAN S. HAWKINS, JR. . . . . Anderson, S. C.
ARTS AND SCIENCES

CLOVIE J. E. HEATON . . . . . Easley, S. C.
BIOLOGY
BSU; Omicron Zeta Tau Sorority; Biology Club.

LARRY L. HEDGEPATH . . . . . Columbia, S. C.
BIOLOGY

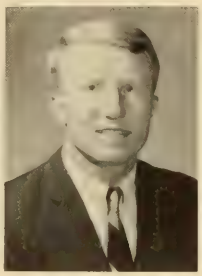
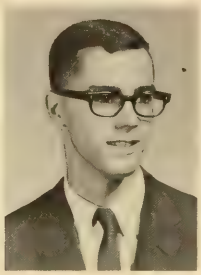

• ROBERT G. HELLER . . . . . Clemson, S. C.
ARTS AND SCIENCES
Mu Beta Psi 2, Secretary 3, 4; Gamma Beta Phi 3, 4; Circle "K" International 3, 4; Concert Band 1, 2, 3; Tiger Band 1, 2, 3, 4; Pep Band 1, 2, 3, 4; Skin Diving Club 1; Advanced ROTC 3, 4.

HENRY M. HERLONG, JR. . . . . Edgefield, S. C.
ENGLISH
CSRA 1, 2; SEA President 3; Sigma Alpha Zeta 1, 2, 3, 4; Football 1.

MARION B. HINNANT, JR. . . . . Columbia, S. C.
APPLIED MATHEMATICS
Phi Eta Sigma 1, 2, 3; Sigma Tau Epsilon 2, 3; Hall Monitor 2.

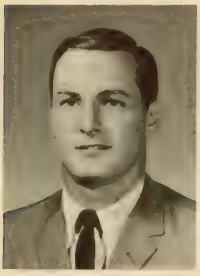
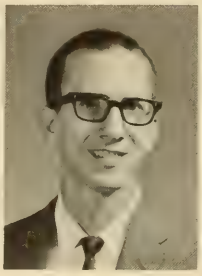
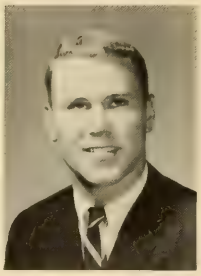

• JOHN H. HITCHINS . . . . . Atlanta, Ga.
PRE-DENTISTRY

GLENN G. HOLLIDAY . . . . . Six Mile, S. C.
PRE-MEDICINE

LEWIS S. HORTON . . . . . Loris, S. C.
PRE-MEDICINE
Sigma Alpha Zeta 1, 2, Treasurer 3, Pledge Master 4; CDA Junior Staff; CDA Senior Staff Floor Chairman.

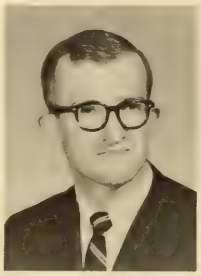

• WILLIAM E. HOWILER, JR. . . . . Sumter, S. C.
BIOLOGY
Sigma Tau Epsilon 3, 4; Alpha Zeta 3, 4; Phi Kappa Phi 3, 4; Arnold Air Society 4.

WILLIAM B. HUNNICUTT . . . . . Seneca, S. C.
MATHEMATICS

DAVID R. HUNTINGTON . . . Spartanburg, S. C.
ENGLISH
Honors Program 1; Pershing Rifles 1, 2, 3, Assistant Pedge Commander 3; PSA 1, 2, 3, 4.

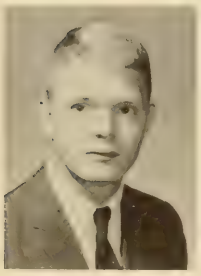

• ROBERT R. IRVIN . . . . . Hartsville, S. C.
ARTS AND SCIENCES
ROTC Cadet Award 2, 3; Outstanding Counterguerilla Award 2; SAME 2; Chairman Men's Residence Court 4; Scabbard and Blade 3, 4; Clemson Counterguerilla Unit 1, 2, Commander 3, 4; Semper-Fidelis Society 1; Fencing Club 1.

MARTHA L. JACKS . . . . . Simpsonville, S. C.
ENGLISH
Block and Bridle Club 1, 2; Omicron Sorority 1, Vice-President 2; YMCA 2; Wesleyan Foundation 3.

JERRY K. JACKSON . . . . . Anderson, S. C.
ECONOMICS
SAM 3, 4; Economics Club 4.

ARTS & SCIENCES

• JOSEPH A. JACKSON, JR. . . . . Sumter, S. C.
BIOLOGY
Biology Club 3, 4.

JULIAN B. JACOBI . . . Charleston Heights, S. C.
MEDICAL TECHNOLOGY

MICHAEL F. JASKWHICH . . . Greenville, S. C.
CHEMISTRY
ACS 1; Phi Kappa Delta 2; Newman Club 4; **Tiger** Junior Staff 2; Fencing Club 2.

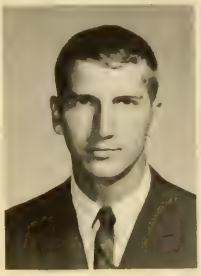

• ALBERT W. JOHNSON . . . . . Nichols, S. C.
PRE-MEDICINE
Delta Sigma Nu 1, 2; Beta Tau Sigma 1, 2, 3, 4; Pershing Rifles Pledge 1; Pershing Rifles 2.

KENNETH S. JOHNSON . . . . . Statesville, N. C.
ARTS AND SCIENCES

ROBERT E. JORGER . . . . . Greenville, S. C.
MATHEMATICS
ACM 3, President 4; Newtonian Society 1, 2, 3, President 4.

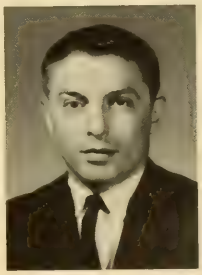
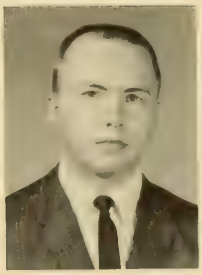
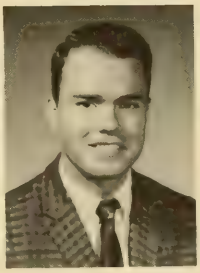

• ROBERT F. KEARSE . . . . . Florence, S. C.
MATHEMATICS
Sophomore Senator; Men's Residence Court 4; Kappa Delta Chi 1, 2, 3, 4; Scabbard and Blade 4; Arnold Air Society 3, 4; YMCA 1, 2, 3, 4.

JAMES A. KELLY . . . . . Pickens, S. C.
CHEMISTRY

JOHN J. KIMBALL . . . . . Silver Springs, Md.
MATHEMATICS
Honors and Awards Invitation 3; Newtonian Society 4; Alpha Phi Omega 4; BSU 2, 3, 4, Devotions Chairman 3; Choir and Quartet 3, 4; Freshman Football; Weight-lifting Club 2.

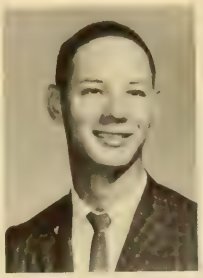

• CHARLES E. KIRKWOOD . . . . Clemson, S. C.
CHEMISTRY

CHARLES W. KITTS . . . . . Clemson, S. C.
PHYSICS
Scabbard and Blade 4; Sigma Tau Epsilon 3, Treasurer 4; Phi Kappa Phi 4; AIP 3, 4.

GEORGE H. KNIGHT . . . . North Augusta, S. C.
PRE-MEDICINE

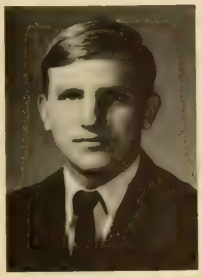

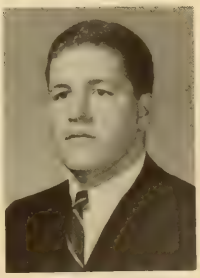

• BOHDAN KOLODIJ . . . . . Newberry, S. C.
PRE-MEDICINE
Delta Phi Kappa "Brother of the Year" 1963-64; Delta Sigma Nu 3, Vice-President 4; Delta Phi Kappa 1, 2, Vice-President 3, President 4; IFC 3, 4; Newman Club 1, 2.

THOMAS K. LANGLEY . . . . . Greenwood, S. C.
APPLIED MATHEMATICS
Newtonian Society.

PAIGE G. LEE . . . . . St. George, S. C.
ECONOMICS

ARTS & SCIENCES

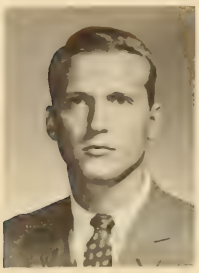
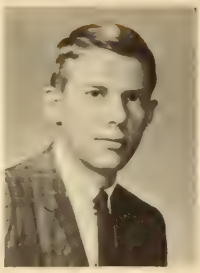

• THADDEUS C. LEE . . . . . Dillon, S. C.
PRE-MEDICINE
Delta Sigma Nu 3, 4; Weightlifting Club 3.

ROBERT C. LIGON . . . . . Greenville, S. C.
CHEMISTRY

ROBERT E. LONG . . . . . Savannah, Ga.
ARTS AND SCIENCES

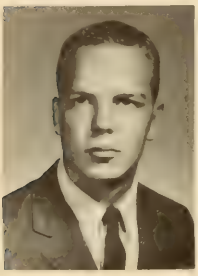

• HUGH D. McGARITY . . . . . Clemson, S. C.
PHYSICS

MARK B. McGARITY . . . . . Clemson, S. C.
BIOLOGY

ALEC C. McGILLIVRAY . . . . . Charleston, S. C.
ARTS AND SCIENCES

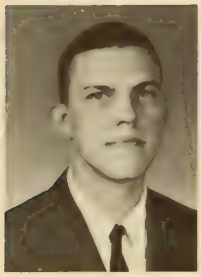
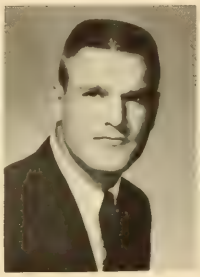

• RICHARD D. McKEE . . . . . Greenwood, S. C.
PHYSICS

JOHN D. McKITTRICK . . . . . Ninety Six, S. C.
ARTS AND SCIENCES
Student Senate 3.

DANIEL T. McLINDEN . . . . . Miami, Fla.
APPLIED MATHEMATICS
Newman Club 1, 2, 3, 4, Treasurer; Glee Club 1, 2, 3, 4, Librarian 2, Secretary 3, Business Manager 4.

Construction on the new Library moved ahead at a fast pace.

ARTS & SCIENCES

• JOHN A. MACK . . . . Charleston Heights, S. C.
APPLIED MATHEMATICS
ACM 4; Beta Sigma Chi 1, 2, 3, 4, Vice-President.

RUTH H. MacLEAN . . . . . Seneca, S. C.
ENGLISH

MARION L. MANNING . . . Calhoun Falls, S. C.
ARTS AND SCIENCES

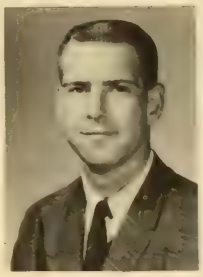

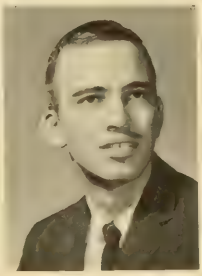

• THOMAS E. MARTIN . . . . . Rock Hill, S. C.
APPLIED MATHEMATICS

BELTON L. MIMS . . . . West Columbia, S. C.
ENGLISH
Calhoun Forensic Society 1; Clemson Bowling Club 1.

DARRRELL A. MONROE . . . Daytona Beach, Fla.
ENGLISH
Kappa Delta Chi.

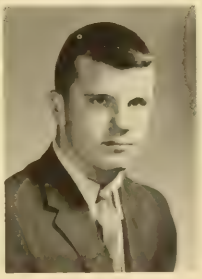

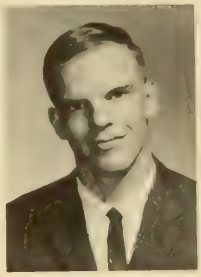

• JOHN A. MONTGOMERY . . . Columbia, S. C.
CHEMISTRY
Basic Cadet of the Month AFROTC 2; AIChE 2; ACS 2, 3, 4; Arnold Air Society 2, 3, 4, Executive Officer 4; Scabbard and Blade 3, 4; Cadet Evaluation Board 3; WSBF 1, 2, 3, 4, Assistant News Director 3, News Director 4; **Arnold Air Lines,** Assistant Editor 3.

RONALD E. MOORE . . . . . Greenville, S. C.
ENGLISH
Block "C" Club 3, 4; Freshman Baseball 1; Varsity Baseball 2, 3, 4.

WILLIAM L. MOORE . . . . Moncksville, N. C.
Alpha Phi Omega 2, 3, 4, Secretary, Vice-President, President.

The Calhoun Mansion—a structure of tradition on Clemson campus.

ARTS & SCIENCES

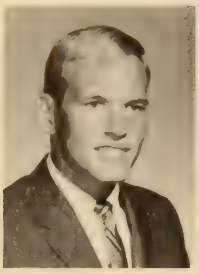

• DACOSTA MUCKENFUSS . . . Summerville, S. C.
ARTS AND SCIENCES
DKK 1, 2, 3, 4; Economics Club 3, 4.

DENNIS W. NEWTON . . . . . Newberry, S. C.
PRE-MEDICINE
Blue Key 4; Junior Class Senator 3; Chairman of Senate Traffic and Grounds Committee 3; Vice-President of Student Body 4, SCSSL 3; Phi Kappa Delta 2, 3, 4, Vice-President 4.

THOMAS L. NOBLE . . . . . Laurens, S. C.
ENGLISH

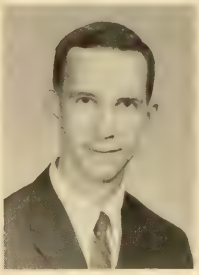

• NORMAN D. O'STEEN . . . . Florence, S. C.
ENGLISH
Cheerleader; Sigma Alpha Zeta, Vice-President.

JAMES T. OTTEN . . . . . Biauvelt, N. Y.
ARTS AND SCIENCES
WSBF 1, 2, 3; DeMolay Club 1; Pre-Law Society 3, 4; LSA 1, 2, 3, 4, Vice-President 3; YMCA 1, 2, 3; Pershing Rifles Pledge Platoon 1; AFROTC Brigade Staff 4.

WILLIAM J. PADGETT . . . . . Pickens, S. C.
APPLIED MATHEMATICS
Honors Group 1, 2, 3, 4; Sigma Tau Epsilon.

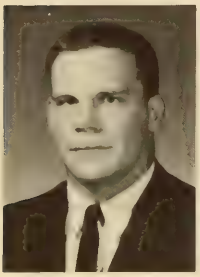

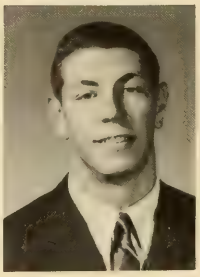

• JOHN D. PALMER . . . . . Clemson, S. C.
BOTANY

ARTHUR F. PARKER . . . . . Jacksonville, Fla.
ECONOMICS
ASCE 2; Economics Club 4, Secretary-Treasurer 4; Sigma Tau Epsilon 4, Vice-President 4; Student Government Elections Board 4; BSU 1, 2, 3; **Tiger** Staff 3, 4; Glee Club 1, 2, 3, 4.

ROGER S. PASSMORE . . . . . Joanna, S. C.
PHYSICS
AIP Vice-President 3.

It's a long hard walk from English to Chemistry.

ARTS & SCIENCES

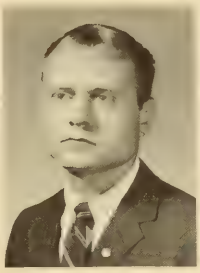
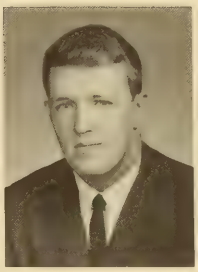

• BENNY D. PATE . . . . . Marion, S. C.
PRE-MEDICINE
Honors; Junior Division Honors Certificate 2; Delta Sigma Nu 2, 4; YMCA Cabinet 1; Freshman YMCA Council President; BSU 1, 2; Student Assistant at Student Health Service 1, 2, 3, 4.

TERRY J. PAXSON . . . . . Greenville, S. C.
ECONOMICS
Kappa Sigma Nu 1, 2, 3, 4, Chaplain 3, Vice-President 4; Newman Club 1, 2, 3, 4.

FRANK W. PEARCE, JR. . . . . Cheraw, S. C.
ENGLISH
Dean's List 2, 3, 4; Highest Honor 3; Gamma Alpha Mu 2 3, 4; Kappa Delta Chi 2, 3, 4, Vice-President 3, President 4; **Tiger** Staff 2, 3, 4, Associate Editor 3; GAM President 2, 3, 4; Blue Key 3, 4; Tiger Brotherhood 3, 4; Block "C" Club; IFC 4; **Chronicle** Staff 2, 3, 4; Chairman Junior Follies 3; Rush Committee, Rules Committee IFC 4; Calhoun Literary Society 2, 3; Who's Who 4; **Taps** Outstanding Senior.

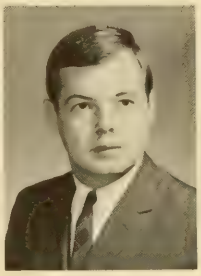

• ROBERT D. PEEPLES . . . . . Wagener, S. C.
ECONOMICS
YMCA Council 1; Varsity Basketball Manager 3; Economics Club 3.

ROGER G. PERRY . . . . . Easley, S. C.
ARTS AND SCIENCES

STEPHEN PETRUCIONE . . . . Westfield, N. J.
HISTORY
History Club; SAM; Newman Club.

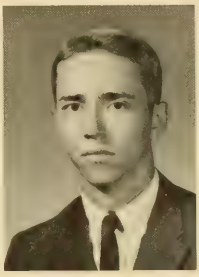
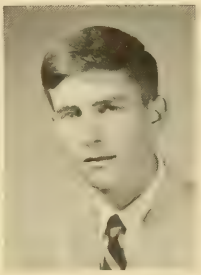

• DWIGHT W. POLK . . . . . Charleston, S. C.
APPLIED MATHEMATICS
Advanced ROTC.

RONALD N. PRIDDY . . . . . Harleyville, S. C.
ARTS AND SCIENCES
Newtonian Society 1, 2, 3, 4; Kappa Sigma Nu 2, 3, 4, Treasurer 4; Advanced ROTC 3, 4; LSA.

CHARLES W. PROBST, JR. . . . Montoursville, Pa.
APPLIED MATHEMATICS

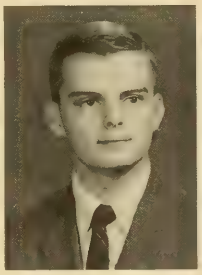

• J. MIKE PUSHKAR . . . . . Columbia, S. C.
ENGLISH
Freshman Cheerleader; LSA 1, 2, 3, 4; YMCA Council 1, 2, 3; **Taps** Staff 3, Advertising and Photo Editor 4; AF Flying Bengals 2.

PAUL D. QUINN . . . . . Gastonia, N. C.
ARTS AND SCIENCES
Secretary Freshman Class; SCSSL 1; Numeral Society 1, 2, 3, 4.

KENNETH C. REDMOND . . . . . Central, S. C.
PHYSICS

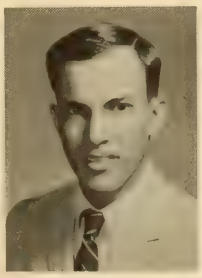

• GERALD K. REUBISH . . . Charleston Heights, S. C.
MEDICAL TECHNOLOGY

JULIAN B. RICKENBAKER, JR. . . Cameron, S. C.
PRE-MEDICINE

DOMER F. RIDINGS, III . . . . Kingsport, Tenn.
ARTS AND SCIENCES
Student NEA 4; Mu Beta Psi 4; Block and Bridle 1; Tiger Band 1, 2, 3, 4, 5; Concert Band 1, 2, 3, 4.

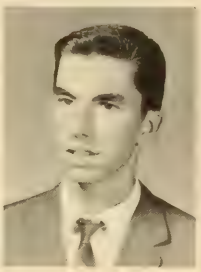
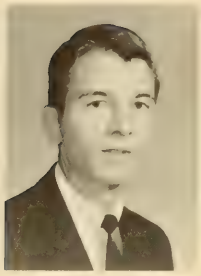

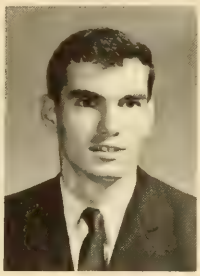

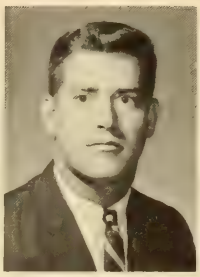
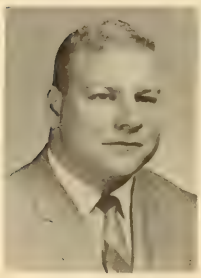

ARTS & SCIENCES

• FREDERICK E. RIEWE . . . . . Clemson, S. C.
PHYSICS
Poole Scholar 1, 2, 3, 4; Phi Eta Sigma 1, 2, 3, 4; Phi Kappa Phi 3, 4; Tiger Band 1, 2, 3, 4; Concert Band 1, 2, 3, 4; **Tiger** Staff 3, 4.

DAVID C. ROOF . . . . . Greenwood, S. C.
CHEMISTRY
ACS 1, 3, 4; Senator 2; WSBF 1, Record Librarian 2, Assistant Traffic Manager 3, Traffic Manager 4; Glee Club 1, 2, 3, 4, Publicity Chairman 3; LSA 1, Treasurer 2, President 3, Secretary 4; Religious Emphasis Committee; Religious Workers Committee.

JIMMY D. ROBERTSON . . . . Greenwood, S. C.
ARTS AND SCIENCES

• GEORGE W. ROGERS . . . . . Clearwater, Fla.
ENGLISH

TERRY L. ROGERS . . . . . Clemson, S. C.
CHEMISTRY

TERRY L. ROSFELD . . . . . Greenville, S. C.
ACM; Track 2, 3, 4.
MATHEMATICS

• JAMES C. ROSS . . . . . Mayesville, S. C.
CHEMISTRY

CARL O. ROWE, JR. . . . . Sumter, S. C.
ECONOMICS
Pre-Law Club; Economics Club.

DONALD R. RUSSELL . . . . . Greenville, S. C.
APPLIED MATHEMATICS
ACM 3, 4; Newtonian Society 3, 4; Sigma Tau Epsilon 3, 4.

• CLEMENT P. RYAN . . . . . Pompano Beach, Fla.
ENGLISH
Mu Beta Psi 3, 4; Newman Club 1, 2, 3, 4; Tiger Band 1, 2, 3, 4; Concert Band 1, 2, 3; Pre-Law Society Publicity Chairman 3, 4.

KEITH T. SAMUELS, JR. . . . . Charleston, S. C.
PRE-MEDICINE

JOSEPH W. SELLERS . . . . . Jackson, Ga.
ECONOMICS
Block "C" Club; Kappa Delta Chi.

• FRED G. SHEALY, JR. . . . . Seneca, S. C.
PRE-MEDICINE

DIANNA E. SHERAM . . . . . Charlotte, N. C.
ENGLISH
Delegate YM-YWCA International Convention, Urbana, Ill. 1; Delegate YMCA Southern Area Convention in Miami 3; Delegate YMCA Southern Area Convention in Atlanta 3; YMCA Cabinet 3; WSBF 2, 3, 4; Hall Monitor 3; YMCA 1, 2, 3, 4, Recorder 1, Secretary 2; PSA 1, 2, 3, 4; YMCA Handbook Assistant Editor 2; Mixed Chorus 2, 3, 4.

BENJAMIN L. SMITH . . . . North Augusta, S. C.
PRE-MEDICINE
Delta Sigma Nu 1, 2, 3, President 4; CSRA Club 1, 2; Hll Supervisor 4.

ARTS & SCIENCES

• MAURICE D. SMITH . . . . . Corydon, Ind.
ENGLISH
Wesley Foundation Vice-President 3, 4; Baseball 1, 2, 3, 4; Block "C" Club 3, 4.

RANDOLPH R. SMITH . . . . . Augusta, Ga.
PRE-MEDICINE
Student Senate 2; Delta Kappa Alpha 2, 3, 4; Football 1, 2, 3, 4.

RICHARD D. SMITH . . . . . Liberty, S. C.
MATHEMATICS

• WILBUR J. SNELGROVE . . . . Spartanburg, S. C.
APPLIED MATHEMATICS
Tiger Band 1, 2, 3, 4; Concert Band 1, 2, 3; ACM 4.

ROBERT B. SPRADLEY, JR. . . . . Chapin, S. C.
ZOOLOGY
Tiger Band 1, 2, 3, 4; Weight Lifting Club 1, 2, 3, 4; Young Republican Club 2, 3, 4, Vice-President 2, President 4; Co-Chairman S. C. Young Republican Caucus 4.

WILLIAM H. STALEY . . . . . Clemson, S. C.
ARTS AND SCIENCES
Delta Phi Kappa 2, 3, Secretary 4; Pre-Law Society 1; Glee Club Librarian 3, Vice-President 4; Tiger 1.

• JAMES M. STEPP, JR. . . . . Clemson, S. C.
ARTS AND SCIENCES
Advanced AFROTC 3, 4, FIP Program 4; Wesley Foundation 1, 2, 3.

JOSEPH C. STEVENSON . . . . . Clemson, S. C.
ENGLISH
Numeral Society 2, 3.

ATHEL A. STONE . . . . . Pamplico, S. C.
ARTS AND SCIENCES
Pre-Law Society; BSU; Young Republicans Club.

• STANLEY M. STRICKLAND . . . Spartanburg, S. C.
BIOLOGY

CHARLES L. SULLIVAN, JR. . . . . Hartsville, S. C.
ECONOMICS
Sigma Kappa Epsilon 1, 2, 3, 4.

WILLIAM G. TATUM . . . . . McColl, S. C.
ARTS AND SCIENCES
Phi Kappa Delta 3, 4; Wesley Foundation 1; IFC.

• THOMAS H. TAYLOR . . . . . Anderson, S. C.
ARTS AND SCIENCES
Alpha Phi Omega 3.

CLIFTON O. TENNANT, JR. . . . Hampton, S. C.
ZOOLOGY

F. JOHN TOLLON . . . . Lost Tree Village, Fla.
ARTS AND SCIENCES
AIA 1, 2; Central Spirit Committee Secretary 5; Phi Kappa Delta 1, 2, 3, 4, 5, Photographer 4, Secretary 5; **Taps** Junior Staff 4.

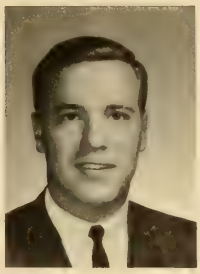
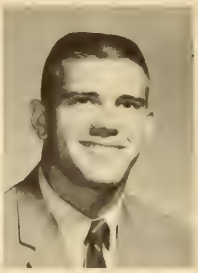

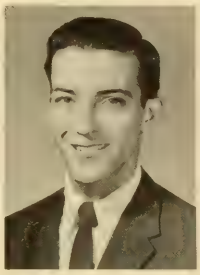

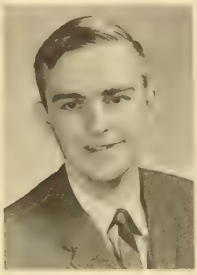
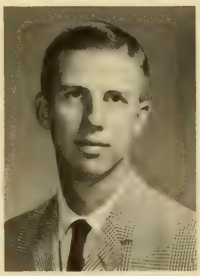
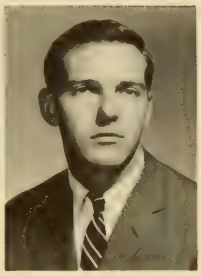
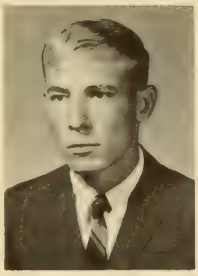
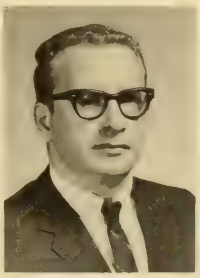
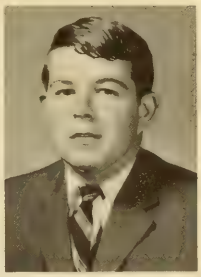

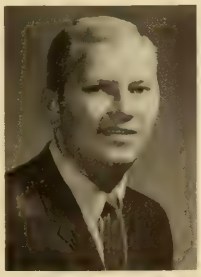

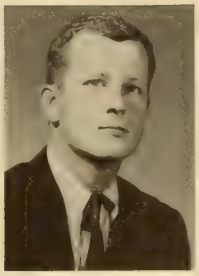

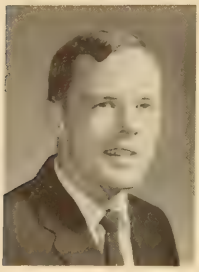
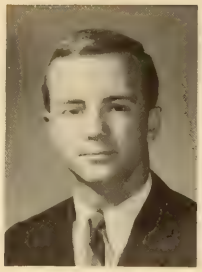

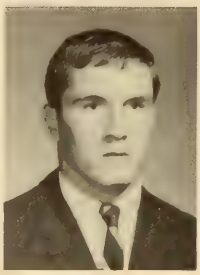

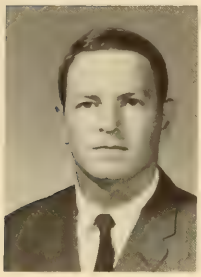
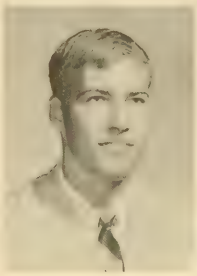

ARTS & SCIENCES

• JOHN R. TYSINGER . . . . . Central, S. C.
PRE-MEDICINE
Delta Sigma Nu 4; Swimming 4.

S. GRAY WALSH . . . . . Moncks Corner, S. C.
ENGLISH
Winner U. S. Speaking Contest, Columbus, Ohio, August, 1963; Student Body President 4; President's Council 4; Glee Club 2, 3, Announcer 2, 3, President 3; Tiger Brotherhood 3, 4; Co-Director Junior Follies 3; Cheerleader 3, 4; Hall Monitor 3; Hall Supervisor 4; Advanced ROTC, Brigade Liaison Officer 4; Counterguerrilla 1, 2; YMCA 1, 2, 3, 4; Wesley Foundation 1, 2, 3, Program Chairman 2, President 4; Religious Emphasis Week Convocation Chairman 3; Religious Activities Committee; Blue Key 4; Scabbard and Blade 4; DMS 4; Tigerama Master of Ceremonies 4; Who's Who 4; **Taps** Outstanding Senior.

FOSTER B. WARDLAW, JR. . . St. Matthews, S. C.
BIOLOGY

• LARRY A. WATSON . . . . . Mt. Croghan, S. C.
CHEMISTRY
Phi Eta Sigma 1, 2, 3, 4; Sigma Tau Epsilon 3, 4; ACS 2, 3, 4; YMCA 1, 3, 4; BSU 1, 2, 4.

JOHN L. WEAK . . . . . Oswego, S. C.
CHEMISTRY

BELTON E. WEEKS . . . . . North Augusta, S. C.
PRE-MEDICINE

• ALFRED L. WHITE, JR. . . . . Troy, S. C.
CHEMISTRY
Phi Eta Sigma 1, 2, 3, 4; ACS 1, 2, 3, 4, Vice-President 3, President 4.

LOUIS R. WILLIAMS . . . . . Pickens, S. C.
ARTS AND SCIENCES
Pre-Law Society 4; History Colloquium 4.

PAUL L. WILLIAMS . . . . . Mullins, S. C.
ARTS AND SCIENCES

Arts and Science complex adds much beauty to the Clemson University campus.

ARTS & SCIENCES

• BOBBY J. WILLIS . . . . . Roebuck, S. C.
ECONOMICS

WILLIAM M. WILLIS, III . . . . Greenville, S. C.
ARTS AND SCIENCES
Tiger 3, 4; Married Students Association 4.

C. STEPHEN WILSON . . . . . Fort Mill, S. C.
ENGLISH
Elections Board 2, 3, 4; Pre-Law Society 3, 4; Young Republicans Club 3, 4; Hall Monitor 3; Hall Supervisor 3, 4; YMCA Council 1, Vice-President 2, 4.

• FRANKLIN H. WILSON . . . . Sacramento, Calif.
ARTS AND SCIENCES

JACK R. WINDELL, JR. . . . . Lancaster, S. C.
ARTS AND SCIENCES

IRA Y. WINN . . . . . Beaufort, S. C.
ENGLISH

• JOHN D. WOOD . . . . . Clemson, S. C.
ECONOMICS
Tiger Staff 1, 4.

WILLIAM D. WUTKOWSKI . . . . Jacksonville, Fla.
APPLIED MATHEMATICS

ROBERT A. YON . . . . . Anderson, S. C.
ECONOMICS
Economics Club Co-Program Chairman; Fencing Club.

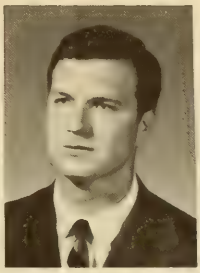

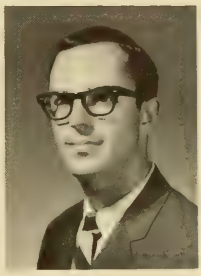

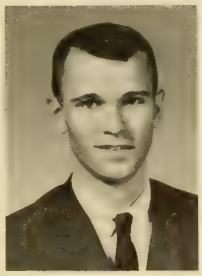

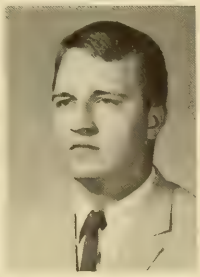

Last minute cramming.

Clemson pep rally provides excitement.

School of Education

H. F. LANDRITH, Dean of School

The School of Education of Clemson University had its beginning in the summer of 1965; and its enrollment is growing steadily as more and more students in the liberal arts, engineering and social sciences decide to become teachers. The School of Education offers an excellent opportunity to the student to get the superior training and practice that he needs for teaching while he is still in school. Much emphasis is placed on psychology, social sciences and the humanities in this varied curriculum. There are three main divisions of the School of Education: Secondary Education, Industrial Education and Park Recreation and Development. In all of the programs, the major stress is placed on giving the student enough theory and practical application to enable him to convey his thoughts to others.

Seniors in the School of Education spend most of their last semester doing practice teaching at schools all over the state.

This school feels a large gap in Clemson's overall educational program and provides an excellent opportunity for students to get a solid background in education under its competent leaders.

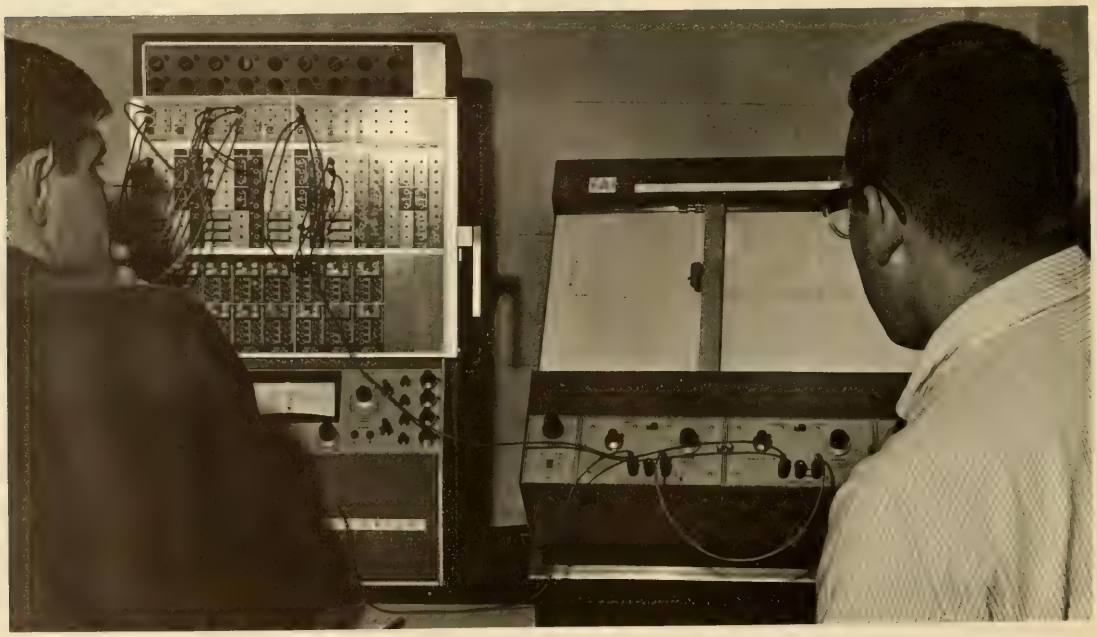

Modern technology plays a major role in this I. E lab

EDUCATION

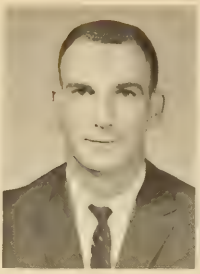

• NATHANIEL C. ALEXANDER . . . Charleston, S. C.
INDUSTRIAL EDUCATION
SEA; Iota Lambda Sigma; Glee Club 2, 3; BSU 2, 3, 4; Track 2, 3, 4.

CHARLES D. ALTMAN . . . . . Gresham, S. C.
AGRICULTURAL EDUCATION
FFA 3, 4; BSU 1, 2.

JAMES W. BARNETTE . . . . . York, S. C.
AGRICULTURAL EDUCATION
Outstanding Junior FFA Award 3; Agricultural Education Club 1, 2, 3, 4, President 4; Alpha Gamma; **Agrarian** Staff 3, 4.

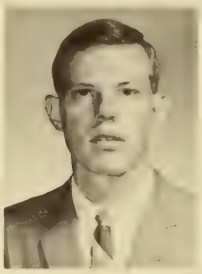

• DON R. BECK . . . . . Anderson, S. C.
MATHEMATICS

ALLEN L. BEER . . . . . Richburg, S. C.
INDUSTRIAL EDUCATION
Chester County Club 1, 2, 3, 4, Treasurer; Agricultural Education Club 4.

JOSEPH M. BEKSHA . . . . . Medway, Mass.
ARTS AND SCIENCES
Student Government; Newman Club.

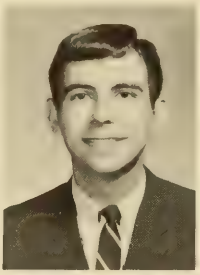

• RAY D. BORDERS . . . . . Anderson, S. C.
ENGLISH

RICHARD G. BOZARD . . . . St. Matthews, S. C.
ARTS AND SCIENCES
Student Educational Association.

FERRELL M. BRIDWELL . . . . . Moore, S. C.
AGRICULTURAL EDUCATION
Alpha Gamma; Agricultural Education Club.

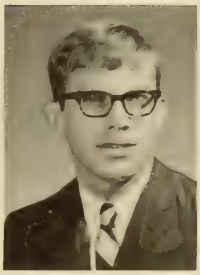
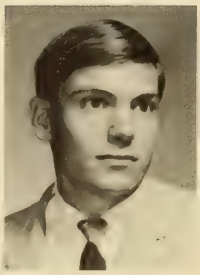

• CAROL K. BROWN . . . . . Clemson, S. C.
ENGLISH
High Honors 4; Student NEA 4; Sigma Tau Epsilon 4.

WILLIAM H. BULL . . . . . Cameron, S. C.
AGRICULTURAL EDUCATION
Sigma Alpha Zeta 2, 3, 4.

DAVID R. BUNDRICK . . . . . Cordele, Ga.
ENGLISH
Gamma Alpha Mu 4.

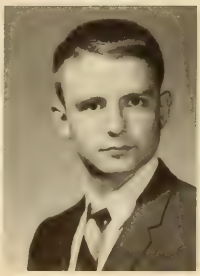
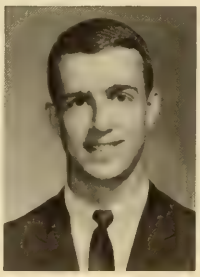

• LEGARE H. CALHOUN . . . . . Clio, S. C.
AGRICULTURAL EDUCATION
Numeral Society 3, 4; Agricultural Education Club.

DOUGLAS A. CAMPBELL . . . . Concord, N. H.
ARTS AND SCIENCES
Education Society 3, 4; Calhoun Forensic Society 3, 4, Vice-President 4; Nu Epsilon 1, 2; Canterbury Club 1, 2; Tiger Band 1, 2, 3, 4; Concert Band 1; Debate Team 3, 4; DeMolay Club 1, 2; Young Republicans 1, 2, 3, 4; Advanced AFROTC 3, 4.

RICHARD M. CASH . . . . . Cowpens, S. C.
INDUSTRIAL EDUCATION
Iota Lambda Sigma 3, 4, Secretary-Treasurer 3, President 4; Student Education Association 3, 4, Treasurer 3, 4; Tiger Band 1, 2, 3; Wesley Foundation 1, 2, 3, 4.

EDUCATION

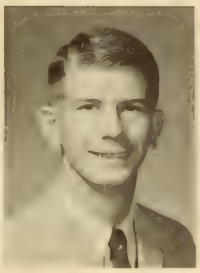

• JAMES H. CRAWFORD . . . . . College Park, Ga.
ARTS AND SCIENCES

JAMES R. CULBERTSON . . . . . Anderson, S. C.
ARTS AND SCIENCES

ROY W. CURETON . . . . . Clemson, S. C.
ENGLISH

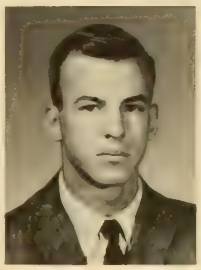

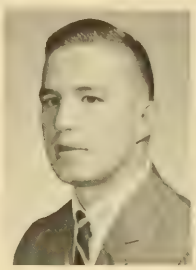

• MICHAEL R. DROLET . . . . . Charleston, S. C.
INDUSTRIAL EDUCATION
Iota Lambda Sigma; Newman Club; WSBF; Advanced ROTC.

CHARLES E. DUMAS . . . . . Forsyth, Ga.
INDUSTRIAL EDUCATION
Iota Lambda Sigma 3, 4, Vice-President 4; Block "C" Club 2, 3, 4, Vice-President 4; Football 1, 2, 3, 4.

ROBERT M. GUERRERI . . . West Hartford, Conn.
ARTS AND SCIENCES
Newman Club 2, 3, 4, Secretary 2.

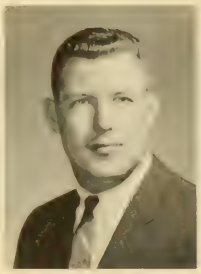

• EDGAR R. GARRIS . . . . . Clemson, S. C.
INDUSTRIAL EDUCATION

MONICA R. HAWKES . . . . . Clemson, S. C.
ARTS AND SCIENCES

FREDERICK W. HECHT . . . . . Staunton, Va.
ARTS AND SCIENCES
Numeral Society 2, 3, 4, President 4, Treasurer 3; Block "C" Club 2, 3, 4, President 4; CDA Junior Staff 3; IFC 4.

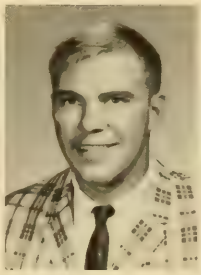

• TIMOTHY H. HEGLER . . . . . Kershaw, S. C.
AGRICULTURAL EDUCATION
Agricultural Education Club 4; Alpha Gamma 4.

CHARLES GARRY HELMS . . . . . Pelzer, S. C.
AGRICULTURAL EDUCATION

LARRY T. HENDERSON . . . . . Clemson, S. C.
ARTS AND SCIENCES

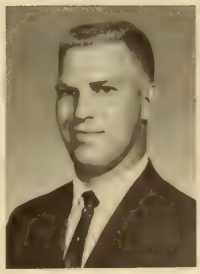

• MARY ANNE E. HERNDON . . . Clemson, S. C.
MATHEMATICS
WSBF; Omicron.

THOMAS H. HUTCHINSON . . . Savannah, Ga.
ENGLISH
Golf 1.

GEORGE E. IRWIN . . . . . Clemson, S. C.
INDUSTRIAL EDUCATION
Best Drilled AF Cadet 1963; Amateur Radio Club; Pershing Rifles.

EDUCATION

• DANIEL M. JOHNSON . . . . . Marion, S. C.
ARTS AND SCIENCES

DONNA L. JONES . . . . . Ware Shoals, S. C.
ARTS AND SCIENCES
Women's Residence Court 1, 2; Sigma Beta Chi 2, 3, Vice-President 3; Wesley Foundation 1; Student Teachers' Association 2.

RICHARD W. KAPP . . . . . Orangeburg, S. C.
ARTS AND SCIENCES
Phi Eta Sigma; High Court 4; Numeral Society 3, 4; Young Republicans 3, 4.

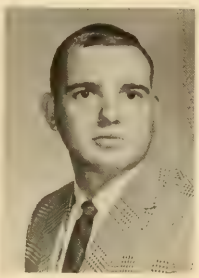

• MICHAEL F. KELLY . . . . . Little Silver, N. J.
INDUSTRIAL EDUCATION

GARY W. KEPLEY . . . . . Salsibury, N. C.
ARTS AND SCIENCES

BOBBY L. KINARD . . . . . Barnwell, S. C.
AGRICULTURAL EDUCATION

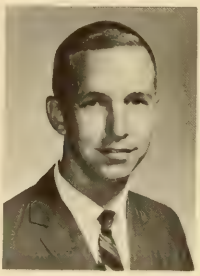

• THOMAS G. KING . . . . . Charleston, S. C.
AGRICULTURAL EDUCATION
Alpha Zeta 4; Alpha Tau Alpha 4, Secretary 4; Agricultural Education Club 3, 4, Treasurer 4.

BENJAMIN J. KOLB . . . . . Pinewood, S. C.
AGRICULTURAL EDUCATION
Agricultural Education Club 2, 3, 4.

STEVE A. LOGAN . . . . . Chester, S. C.
AGRICULTURAL EDUCATION
Alpha Tau Alpha 4, President 4; Agricultural Education Club 1, 2, 3, 4, Secretary 4; Alpha Gamma 4, Historian 4; Blue Key 4.

Clemson men raise spirit for the team.

Another senior privilege.

EDUCATION

• WILLIAM S. McELVEEN . . . . . Bishopville, S. C.
ARTS AND SCIENCES

PATRICIA A. MAJOR . . . . . Williamston, S. C.
ENGLISH

WILLIAM C. MEISSNER . . . . . Lansdonne, Pa.
ARTS AND SCIENCES
Student Senate 2; Nu Epsilon 1, 2, 3; Newman Club 1, 2; Young Democrats 2, 3.

• ERNEST A. NEUMEISTER . . . . Charleston, S. C.
INDUSTRIAL EDUCATION
Iota Lambda Sigma 2, 3, 4; SEA 4; LSA 1, 2, 3, 4.

PETER J. NEWTON . . . . . McColl, S. C.
AGRICULTURAL EDUCATION
YMCA 1, 2, 3, 4, Secretary; FFA 3, 4.

JOSEPH F. PACE . . . . . Clemson, S. C.
ARTS AND SCIENCES

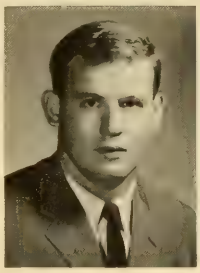

• RICHARD T. PATRICK . . . . . Charleston, S. C.
ARTS AND SCIENCES
Charleston County Club 1, 4; Newman Club 3, 4; Football 1.

FRANKIE J. PITTS . . . . . Simpsonville, S. C.
ARTS AND SCIENCES
Gamma Beta Phi; S. C. Education Association; History Club.

JOHN CHARLES PITTS . . . . . Cameron, S. C.
ARTS AND SCIENCES

• CLIFFORD E. POINDEXTER . . . . Liberty, S. C.
AGRICULTURAL EDUCATION
Alpha Tau Alpha 1, Vice-President; Alpha Zeta 1, Scribe; Agricultural Education Club 2, Vice-President.

DOUGLAS M. POLK . . . . . Varnville, S. C.
INDUSTRIAL EDUCATION

LOUIS J. PORTAS . . . . . Lebanon, Pa.
ARTS AND SCIENCES

• JANE H. PRICE . . . . . Seneca, S. C.
ENGLISH
Chi Chi Chi.

GARY M. PROFFITT . . . . . Greenville, S. C.
INDUSTRIAL EDUCATION
Iota Lambda Sigma 3, 4, Secretary-Treasurer 4; YMCA 1, 2.

HENRY E. RAMEY . . . . . Walhalla, S. C.
MATHEMATICS

EDUCATION

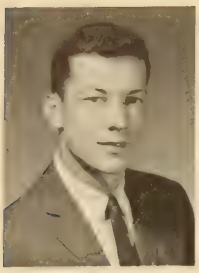
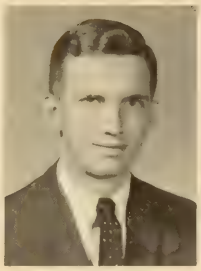

• WILLIAM T. RAMSAY . . . . . Madison, S. C.
ARTS AND SCIENCES
Director of 1965 ACC Debate Tournament 3; Clemson Players 3, 4; Pre-Law Society 3, 4; SEA 3, 4; Calhoun Forensic Society 2, 3, 4, Secretary-Treasurer 3; President's Cabinet 4; Circle "K" International 2, 3, 4; **Tiger** Staff Feature Writer 3, 4; Debate Team 2, 3, 4; History Colloquium 3, 4; Who's Who.

ROBERT B. REID . . . . . Richburg, S. C.
INDUSTRIAL EDUCATION

WILLSON D. RIGGINS . . . . Simpsonville, S. C.
AGRICULTURAL EDUCATION
CDA 3, 4, Decorations Chairman 4; DKA 3, 4.

• WILBUR M. RUMPH . . . . . Camden, S. C.
ARTS AND SCIENCES

STEPHEN K. SALVO . . . . . Myrtle Beach, S. C.
ARTS AND SCIENCES
S. C. Education Association 4; National Education Association 4; Beta Tau Sigma 1, 2; Sigma Kappa Epsilon 3, 4.

ELIZABETH F. SAR . . . . . Clemson, S. C.
MATHEMATICS

• JOHN C. SCOTT . . . . . Spartanburg, S. C.
ENGLISH

ROGER D. SHAW . . . . . Iva, S. C.
ARTS AND SCIENCES

FRANK H. SLOCUM . . . . . Westfield, N. J.
INDUSTRIAL EDUCATION
Iota Lambda Sigma 3, 4; Nu Epsilon 2, 3, 4.

The four-hour lab makes a long, hard day.

The wisdom of the past.

EDUCATION

• LARRY J. SMITH . . . . . Clemson, S. C.
AGRICULTURAL EDUCATION
Kappa Delta Kappa 1, 2, 3, 4, Secretary 3, President 4; Agricultural Education Club 3, 4.

WILLIAM G. STACEY . . . . . Chesnee, S. C.
AGRICULTURAL EDUCATION

GEORGE R. SUTTON . . . . . Fort Mill, S. C.
AGRICULTURAL EDUCATION
Tiger Brotherhood 3, 4; Block "C" Club 2, 3, 4; Football 1, 2, 3, 4; Baseball 1, 2, 3, 4.

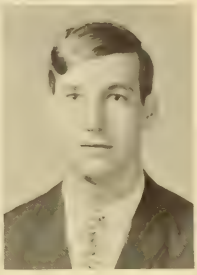

• PRISCILLA R. TONCRAY . . . . . Kingsport, Tenn.
ARTS AND SCIENCES
Sigma Beta Chi; Student NEA.

ANNIE S. TRIBBLE . . . . . Anderson, S. C.
ENGLISH

THOMAS J. TRYON . . . . . St. George, S. C.
ENGLISH

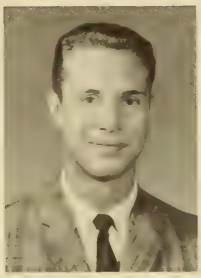
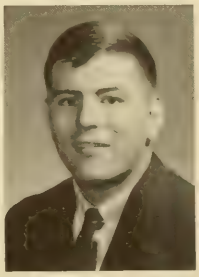

• ROBERT E. WALTON . . . . North Augusta, S. C.
MATHEMATICS

JAMES B. WATERS . . . . . Rodman, S. C.
AGRICULTURAL EDUCATION
Chester County Club 1, 2, 3, 4, Executive Committee 4; Agricultural Education Club 4; National Vocational Agricultural Teachers Association, Incorporated 2.
ENGLISH

TED B. WILSON . . . . . Spartanburg, S. C.
YMCA.

The new library shows progress for Clemson University

School of Engineering

L. G. RICH, Dean of School

The College of Engineering strives to teach the student orderly analysis and logical thinking, rather than developing the special skills that he will need later in his profession. The first two years of study deal largely with fundamentals and strive to give the student a solid foundation for his later specialization.

There are eight related curricular choices for the engineering student: agricultural engineering, ceramic engineering, chemical engineering, civil engineering, electrical engineering, industrial engineering, mechanical engineering, and metalurgical engineering.

The student in engineering does not take specific options or majors under each curricula, but rather studies many phases of each respective field. However, through the use of offered electives the student may receive concentrated instruction in one specific field of study. Still each engineering student receives a well-rounded engineering background as each student is required to take basic courses in each field of his study.

Continued progress is necessary in this school to keep up to the vigorous standard which must be met in our modern world of complicated technology.

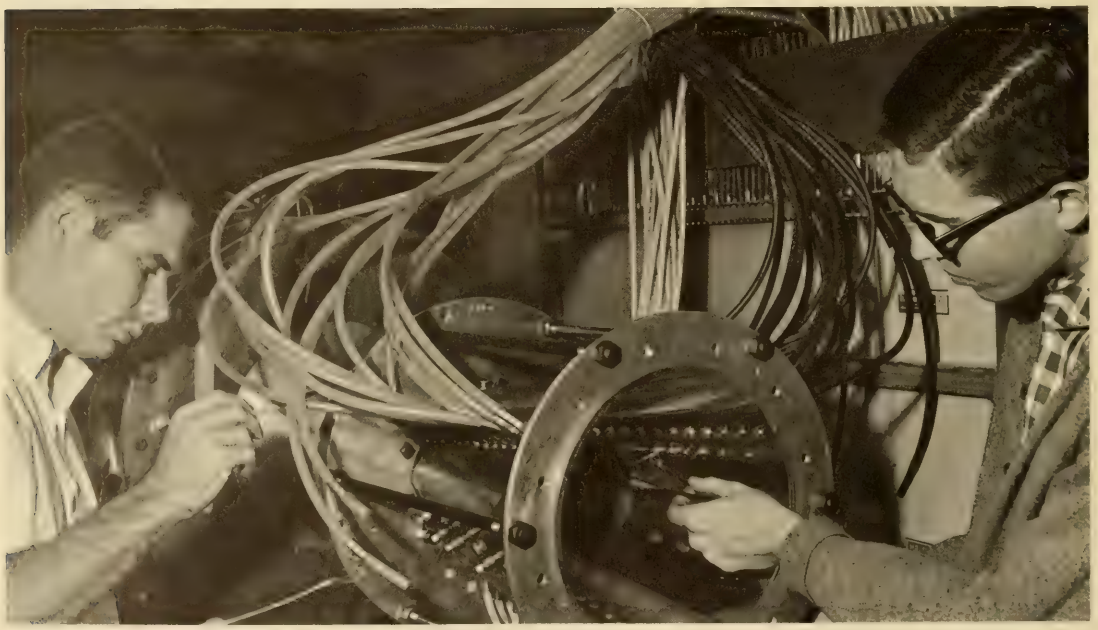

Projects such as this engineering lab consume many long hours.

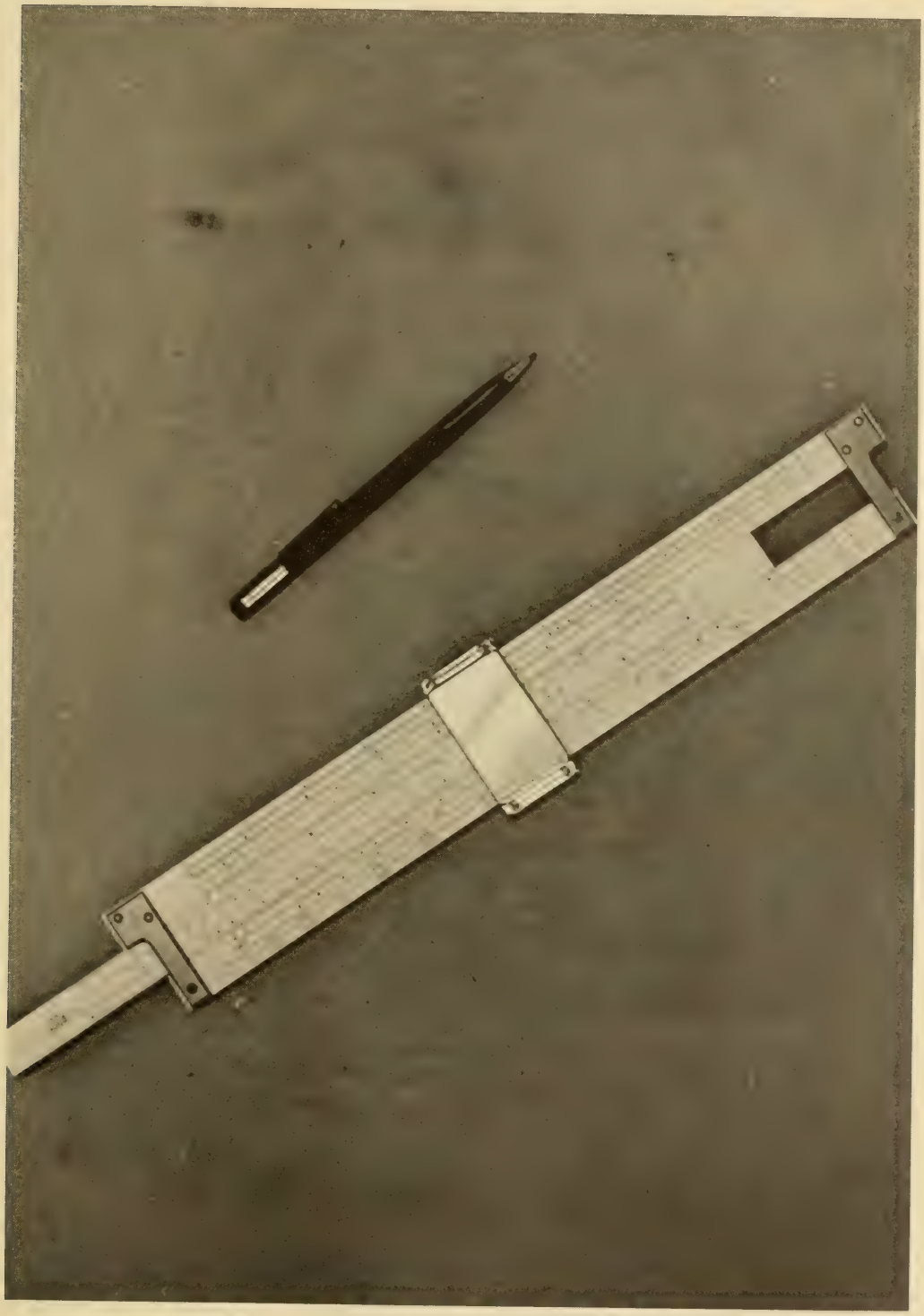

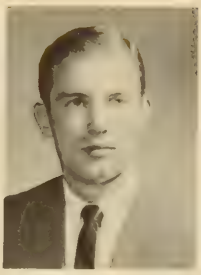

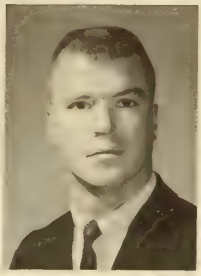

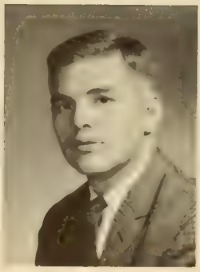

ENGINEERING

• SAMMY H. ABBOTT . . . . . Darlington, S. C.
ELECTRICAL ENGINEERING

PAUL W. ACKERMAN . . . . Charleston, S. C.
MECHANICAL ENGINEERING
ASME 4; Charleston County Club 1, 2; Soccer Club 3, 4; Cross Country 1, 2.

ARTHUR D. ADAMS . . . . . Saluda, S. C.
ELECTRICAL ENGINEERING
Gamma Beta Phi 3, 4; IEEE 4.

• WILLIAM H. ALLEN . . . . . Waynesville, N. C.
AGRICULTURAL ENGINEERING
Freshman Danforth Award 1; High Honor 1; Higgins Engineering Award 2; Sherwood E. Liles Scholarship 3; Phi Eta Sigma 1, 2, 3, 4; ASAE 1, 2, 3, 4, Secretary 3, President 4; Chairman of Student Agricultural Council 4; BSU 1, 2, 3, 4.

ARTHUR W. ALLISON, III . . . Charleston, S. C.
ELECTRICAL ENGINEERING
IEEE 4; Alpha Phi Omega 3, 4; Counterguerrillas 1; Swimming Team 2, 3, 4.

JACKIE H. ARNOLD . . . . . Darlington, S. C.
AGRICULTURAL ENGINEERING
FFA 1, 2; State FFA Reporter 1; ASAE 2, 3, 4.

• SAMUEL E. AYERS . . . . . Columbia, S. C.
ELECTRICAL ENGINEERING
Tiger Band, Assistant Drum Major 2, 3, Commander 4; IEEE 3, 4.

JESSIE R. BAKER . . . . . Whitmire, S. C.
CHEMICAL ENGINEERING

G. THOMAS BARRICK, JR. . . Ft. Lauderdale, Fla.
ELECTRICAL ENGINEERING
Kappa Delta Chi 3, 4, 5.

• PHIL A. BECHTOLD . . . . . Charlotte, N. C.
CERAMIC ENGINEERING
ACS 2, 3, 4; Sigma Alpha Zeta 1, 2, 3, 4.

JACK D. BELK . . . . . Pacolet, S. C.
INDUSTRIAL EDUCATION

MARSHALL A. BELL . . . . . Clemson, S. C.
CHEMICAL ENGINEERING
Phi Eta Sigma 1; Tau Beta Pi 4, 5; AIChE 2, 3, 4, 5; Tiger Band 1, 4, 5; Concert Band 1, 2, 3, 4, 5, President 4.

• CLYDE T. BENNETT . . . . Kings Mountain, N. C.
CERAMIC ENGINEERING

STEVEN T. BERGER . . . . . Clemson, S. C.
CHEMICAL ENGINEERING

BILLY W. BERRY . . . . . Central, S. C.
ELECTRICAL ENGINEERING

ENGINEERING

• PIERCE D. BISHOP . . . . . Kingstree, S. C.
CIVIL ENGINEERING

CHARLES F. BLACK . . . . . Asheville, N. C.
CIVIL ENGINEERING
ASCE 3,4.

JAMES H. BLACK, JR. . . . . Johns Island, S. C.
INDUSTRIAL ENGINEERING
AIIE 3, 4, Treasurer 4, Executive Committee 4; Interdorm Council 2, Secretary 2; Beta Sigma Chi 3, 4, Scholarship Committee 4; **Taps** Junior Staff 3.

• LEONARD D. BOYD . . . . . Conway, S. C.
CHEMICAL ENGINEERING
AIChE 2, 3, 4; Beta Tau Sigma 1, 2.

DAVID C. BRAGDON . . . Old Greenwich, Conn.
MECHANICAL ENGINEERING
ASME, President 2, 3, 4; Alpha Gamma Epsilon 1, 2, 3.

ROY D. BRATTON . . . . . Adamsburg, S. C.
MECHANICAL ENGINEERING
ASME 4; Union County Clemson Club 1, 2, 3, 4, President 4; Weightlifting Club 1, 2, 3, 4.

• DAVID A. BROWN . . . . . Clemson, S. C.
MECHANICAL ENGINEERING
Concert Band 1, 2, 3; American Association of Computing Machinery, Vice-President 4; Honors 2, 3; ASME 4; Tau Beta Pi 4; Mu Beta Psi 4.

THOMAS C. BROWN, JR. . . . . Pendleton, S. C.
MECHANICAL ENGINEERING
Senator 2; Kappa Sigma Nu 2.

ERNEST A. BRUORTON, JR. . . . Charleston, S. C.
ELECTRICAL ENGINEERING
DMS 4; IEEE 4; Advanced ROTC 3, 4; Counterguerrillas 3; Beta Sigma Chi 1, 2, 3, 4, Vice-President 4; YMCA 1, 2.

• WILL BRYSON, JR. . . . . Greenville, S. C.
ELECTRICAL ENGINEERING

RICHARD J. BUCZKOWSKI . . . . Baltimore, Md.
CIVIL ENGINEERING

BYRON R. BULL, JR. . . . . Cameron, S. C.
CIVIL ENGINEERING
Honor Student 1, 2, 3; DMS; ASCE 3, 4, Vice-President 4; Scabbard and Blade 4; Phi Kappa Phi 4; Tau Beta Pi 4; Tiger Brotherhood 4; Advanced ROTC 3, 4, Company Commander 4.

• ROBERT M. BURDINE . . . . . Greenville, S. C.
CIVIL ENGINEERING
ASCE 3, 4.

HENRY R. BUSCH, JR. . . . . Aiken, S. C.
MECHANICAL ENGINEERING

NELSON R. BUSH . . . . . Charleston, S. C.
ELECTRICAL ENGINEERING

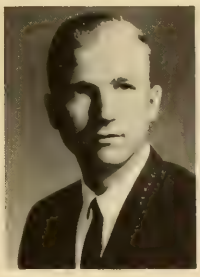
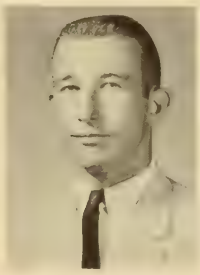
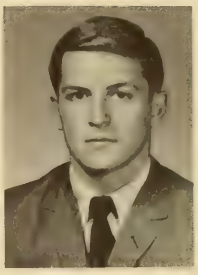

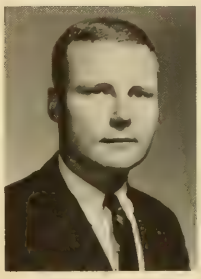
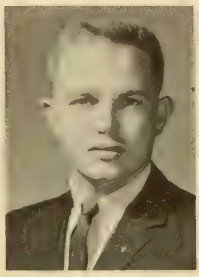
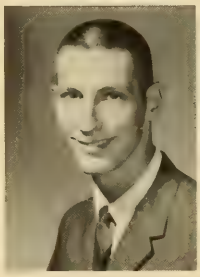
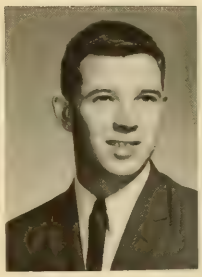

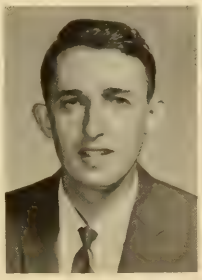
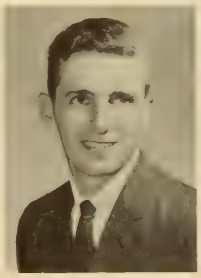
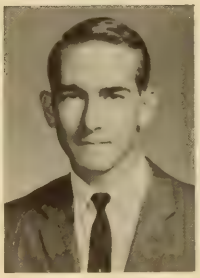

ENGINEERING

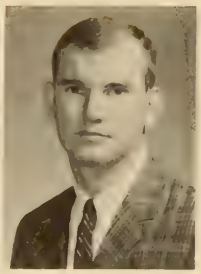
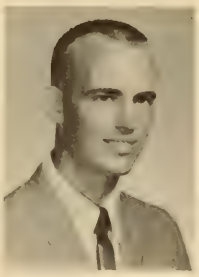

• RICHARD E. BUTTS . . . . . Arlington, Va.
CIVIL ENGINEERING
ASCE 1, 2, 3, 4; Delta Phi Kappa 2, 3, 4.

EDWARD W. CALDWELL . . . . Rock Hill, S. C.
MECHANICAL ENGINEERING
AIChE 2, 3, 4, Vice-President 4.

CLAUDE R. CANUP, JR. . . . . Clemson, S. C.
INDUSTRIAL EDUCATION

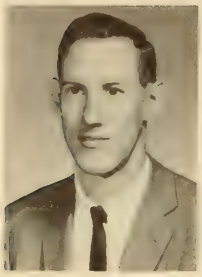

• DONALD P. CARR . . . . . Jacksonville, Fla.
CHEMICAL ENGINEERING
AIChE 2, 3, 4; Wesley Foundation 1, 2.

JOHN R. CHERRY . . . . . Clemson, S. C.
CHEMICAL ENGINEERING
IEEE.

JOHN L. CHRISTY . . . . . Hendersonville, N. C.
CIVIL ENGINEERING
ASCE 4.

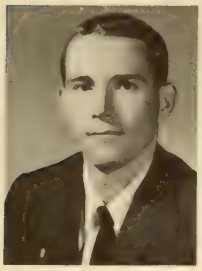

• WILLIAM G. CLOER, II . . . . . Greenville, S. C.
CIVIL ENGINEERING
ASCE 3, 4.

DONALD F. COLLINS . . . . . Toccoa, Ga.
INDUSTRIAL ENGINEERING
SIE 2, 3; American Welding Society 3, 4; AIIE 4; Circle "K" International 1, 2, 3, 4, Board of Directors 2, 3, Treasurer 3; Tiger Band 1, 2, 3; **Chronicle** Staff 4.

FRED H. CONE . . . . . Cincinnati, Ohio
ENGINEERING
AIME 2, 3, 4; American Society for Metals 2, 3, 4; Tau Beta Pi 4; Delta Kappa Alpha 3, 4; Block "C" Club 3, 4; Track Team 1, 2, 3, 4, Co-Captain 4.

Scenes of construction are numerous on the Clemson campus.

ENGINEERING

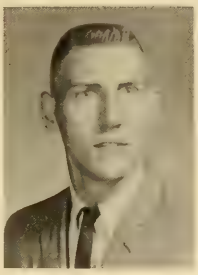
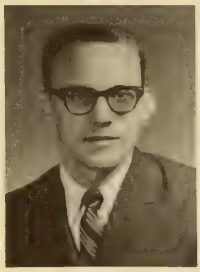

• THOMAS G. CORCORAN . North Charleston, S. C.
Basketball 3, 4.
MECHANICAL ENGINEERING

WILLIAM C. CORNWELL . . . . Rock Hill, S. C.
CHEMICAL ENGINEERING

JOHN R. COTTINGHAM . . . . . Dillon, S. C.
CIVIL ENGINEERING
ASCE 3, 4; Kappa Delta Kappa 1, 2, 3, 4, Treasurer 4; Mu Beta Psi 2, 3, 4, Pledgemaster 3, President 4; Tiger Band 1, 2, 3, 4.

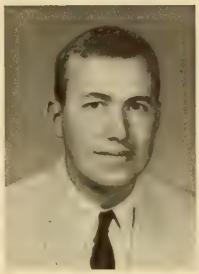

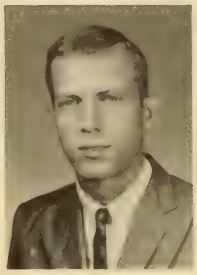

• GEORGE G. COX . . . . . Sumter, S. C.
CIVIL ENGINEERING
ASCE 3, 4.

LESLIE J. CRIBB . . . . . Sumter, S. C.
CHEMICAL ENGINEERING
Higgins Scholarship 2; Dow Chemical Company Scholarship 3; Monsanto Scholarship 4; AIChE Award 3; Mu Beta Psi 3, 4; Tau Beta Pi 3, 4, Cataloger 4; Phi Kappa Phi 3, 4; AIChE 2, 3, 4; Kappa Delta Chi 2, 3, 4, Pledgemaster 3; Concert Band 1, 2, 3, 4.

ALFRED C. CROOK . . . . . Clemson, S. C.
CIVIL ENGINEERING
ASCE 3, 4; BSU 1, 2; YMCA 1, 2; Tiger Band 2, 3, 4.

• LLOYD T. CROSBY . . . . North Charleston, S. C.
ELECTRICAL ENGINEERING

JAMES W. DAVENPORT . . . . . Easley, S. C.
ELECTRICAL ENGINEERING
IEEE 3, 4.

WILLIAM L. DAVENPORT, JR. . . Spruce Pine, N. C.
CIVIL ENGINEERING

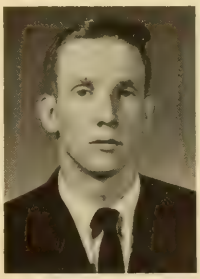

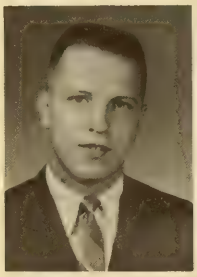

• JAMES M. DAVIS . . . . . Greenville, S. C.
CHEMISTRY
Honors Program 1; Honors 1; Arnold Air Society 2, 3; ASCE 4; Wesley Foundation 1, 2, 3, 4, Council Member 3, President 4; Vice-President of State Methodist Student Movement 4; Tiger 1, 2; Swimming Team 1, 2, 3, 4; Block "C" Club 3, 4.

WILLIAM E. DAVIS . . . . . Greenville, S. C.
CIVIL ENGINEERING
D. N. Harris Award 1; ASCE 3, 4; Phi Eta Sigma 1, 2, 3, 4; YMCA 3.

ELLISON C. DAY . . . . . North Augusta, S. C.
CERAMIC ENGINEERING
Scholastic Honor Roll 1; IRE 1, 2; ACS 2, 3, 4; Hall Presidents' Association 2, 3; CSRA Club 1, 2, 3, 4, Social Chairman 3; Intramural Sports Program Referee 2, 3.

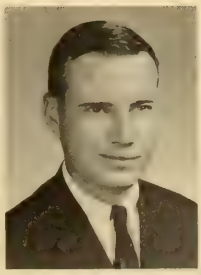

• JOHN P. DERHAM . . . . . Columbia, S. C.
CERAMIC ENGINEERING

THERON L. DeWITT, JR. . . . . Darlington, S. C.
AGRICULTURAL ENGINEERING
ASAE 3, 4, Secretary 4.

WILLIAM T. DICKINSON . . . . Bueha Vista, Va.
ELECTRICAL ENGINEERING
IEEE 4; Alpha Phi Omega 1, 2, 3, 4, Vice-President 2.

ENGINEERING

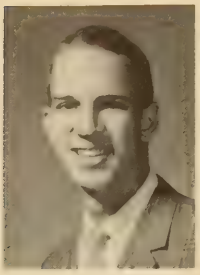
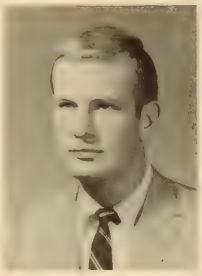
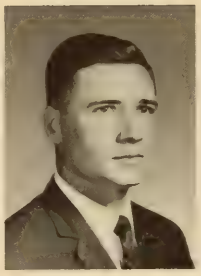

• CLYDE B. DOBSON, JR. . . . . Greer, S. C.
ELECTRICAL ENGINEERING
IEEE 3, 4; Concert Band 1.

JOHN G. DOUGLASS . . . . . Columbia, S. C.
MECHANICAL ENGINEERING
ASME 3; WSBF 1, 2, Assistant Traffic Director 2; PSA 1, 2.

DECANIA DOWLING . . . . . Orangeburg, S. C.
ELECTRICAL ENGINEERING

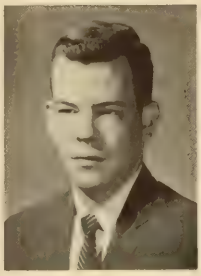

• E. J. DROWN . . . . . Lake Worth, Fla.
MECHANICAL ENGINEERING
ASME 2, 3, 4; Block "C" Club 2, 3, 4; Newman Club; Cross Country 1, 2, 3, 4; Track 1, 2, 3, 4.

JOHN F. DUNCAN . . . . . Berea, Ohio
CERAMIC ENGINEERING
ACS 1, 2, 3, 4; Keramos 3, 4, Treasurer 4; Delta Phi Kappa 2, 3, 4.

BEN A. ELKIN, JR. . . . . Columbia, S. C.
MECHANICAL ENGINEERING

• HAZEL L. ELLIOT . . . . . Camden, S. C.
CIVIL ENGINEERING
DMS 4; ASCE 4; Counterguerrilla Unit 3.

IRVING L. ELLIS, JR. . . . . Florence, S. C.
MECHANICAL ENGINEERING
ASME; Tau Beta Pi.

JOHN B. ELLIS . . . . . Banner Elk, N. C.
ELECTRICAL ENGINEERING

• JOHN L. ELLIS . . . . . Lancaster, S. C.
MECHANICAL ENGINEERING
SAME; ASME.

ANDREW J. EVANS . . . . . Salisbury, Md.
CHEMICAL ENGINEERING
AIChE 3, 4; Young Republicans Treasurer; Track 1, 2, 3, 4.

RAYMOND T. EVANS, JR. . Charleston Heights, S. C.
MECHANICAL ENGINEERING
ASME 4; SAE 2; Pershing Rifles.

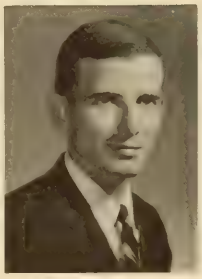
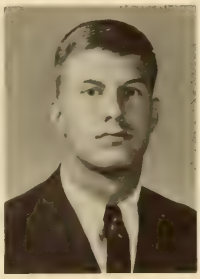

• JOHN G. FARMER . . . . . Columbia, S. C.
ELECTRICAL ENGINEERING
DMS 4; Honors 1; AIEE 2; Ways and Means Committee 2, 3; Alpha Phi Omega 1, 2; Kappa Delta Chi 3, 4; ROTC Company Commander 4.

PAUL G. FAULKENBERRY . . . . . Camden, S. C.
MECHANICAL ENGINEERING

THOMAS D. FAULKNER . . . . . Bristol, Va.
INDUSTRIAL ENGINEERING

P. R. pledge takes five for a smoke.

The usual confusion of registration.

ENGINEERING

• JOHN G. FEDERLINE . . . . . Greenville, S. C.
CERAMIC ENGINEERING
ACS 1, 2, 3, 4; DeMolay 2, 3, 4; Wesley Foundation 1, 2, 3, 4, Council Member 4; Tiger 2; Freshman Basketball 1; Swimming Team Manager 3.

ROBERT J. FENNESSY . . . . . Charleston, S. C.
ELECTRICAL ENGINEERING
AIEE 1; Clemson Amateur Radio Club 2; IEEE 1; Canterbury Club 1.

EDWARD E. FORD . . . . . Greenville, S. C.
MECHANICAL ENGINEERING

• CHARLES E. FOSTER . . . . . Summerville, S C.
ELECTRICAL ENGINEERING
Honors 1; High Honors 2, 3; AFROTC Sons of American Revolution Award 1; IEEE Outstanding Junior Award 3; Tau Beta Pi 3, 4; Blue Key 3, Secretary-Treasurer 4; Phi Kappa Phi 3, 4; Phi Eta Sigma 1, 2, 3, President 4; IEEE 2, 3, Treasurer 4; SAME 2; Student Senate Secretary 3, President 4; SCSSL 3, 4; Hall Vice-President 2; Hall President 4; Kappa Delta Chi 2, 3, 4; Dorchester County Club 1, 2, Vice-President 3; Religious Emphasis Week Organization Committee 3, 4; **Taps** Outstanding Senior; Who's Who.

JOHN D. FRALICK . . . . . Walterboro, S. C.
MECHANICAL ENGINEERING

EUGENE G. FRAMPTON . . . . . Varnville, S. C.
ELECTRICAL ENGINEERING
IEEE 2.

• JAMES C. FREDERIC, JR. . . . . Orangeburg, S. C.
CERAMIC ENGINEERING
Lyles Undergraduate Scholarship 2; Higgins Scholarship 2; Owens-Corning Fiberglas Scholarship 3, 4; Outstanding Rising Senior in Ceramic Engineering 3; Phi Eta Sigma 1, 2, 3, 4; Tau Beta Pi 3, 4; Phi Kappa Phi 3, 4; ACS 2, 3, 4, President 4; Keramos 3, 4, Vice-President 4.

WILLIAM T. FREELAND . . . . Greenwood, S. C.
CIVIL ENGINEERING
ASCE 1, 2, 3, President 4; Hall Supervisor 3, 4; Phi Kappa Delta 3, 4; Company Commander ROTC 4.

PHILLIP C. FULLER . . . . . Abbeville, S. C.
ELECTRICAL ENGINEERING
IEEE.

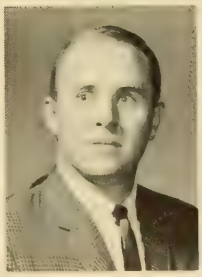
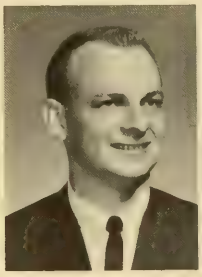
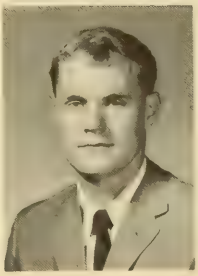

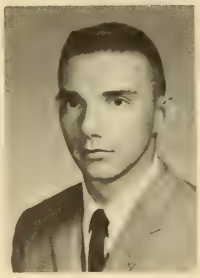

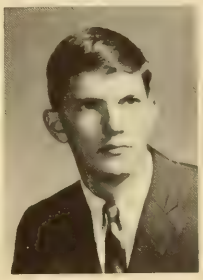

ENGINEERING

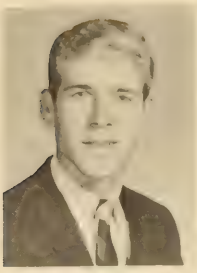
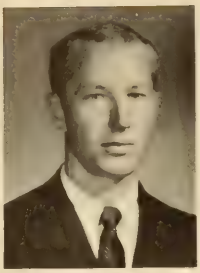

• WILLIAM H. FULLER . . . . . Pocataligo, S. C.
ELECTRICAL ENGINEERING

JOSEPH S. GASQUE, JR. . . . Myrtle Beach, S. C.
MECHANICAL ENGINEERING
ASME 2, 3, 4; Sigma Kappa Epsilon 2, Pledgemaster 3, 4; Beta Tau Sigma 1, 2; Wesley Foundation 1.

CHARLES R. GATCH . . . . . Beaufort, S. C.
CIVIL ENGINEERING

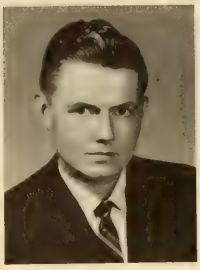

• EDWARD M. GEIGER, JR. . Charleston Heights, S. C.
MECHANICAL ENGINEERING

JACK M. GENTLE, JR. . . Charleston Heights, S. C.
ELECTRICAL ENGINEERING

KENNETH W. GEORGE . . . . . Charleston, S. C.
MECHANICAL ENGINEERING
Arnold Air Society.

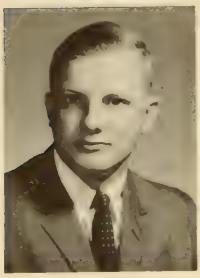
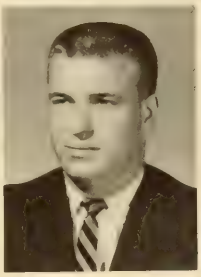
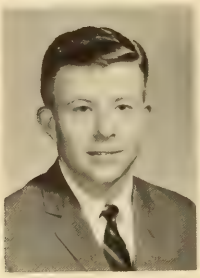

• ANDREW T. GERKEN . . . . . Charleston, S. C.
CIVIL ENGINEERING

JOHN D. GILREATH . . . . . Williamston, S. C.
CIVIL ENGINEERING
ASCE 2.

JAMES L. GLASS . . . . . Fingerville, S. C.
ELECTRICAL ENGINEERING
Phi Eta Sigma 1, 2, 3, 4, Corresponding Secretary 3; IEEE 3, Secretary 4.

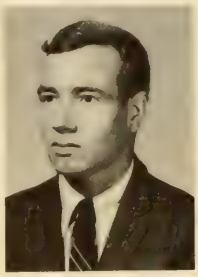

• GERALD A. GLENN . . . . . Ossipee, N. C.
CIVIL ENGINEERING

WILLIAM G. GODSEY, JR. . . . . Greenwood, S. C.
ELECTRICAL ENGINEERING
Honors Program and Certificate 1, 2; IEEE 3, 4.

ROBERT B. GOTTSCHALK, JR. . . . Savannah, Ga.
ELECTRICAL ENGINEERING
IEEE 3, 4.

• DAVID B. GRUBBS, JR. . . . . Barnwell, S. C.
CHEMICAL ENGINEERING
AIChE 2, 3, 4; Senior Senate Chaplain 4; Scabbard and Blade 4; Arnold Air Society 3, 4, Commander 4.

JOHN R. GRUBBS, JR. . . . . Kingstree, S. C.
CHEMICAL ENGINEERING
Honors 1; AIChE 2, 3, 4; ACS 3, 4; BSU 4.

JERRY D. GUEST . . . . . Cowpens, S. C.
ELECTRICAL ENGINEERING
IEEE 3, 4; Young Republicans 3.

ENGINEERING

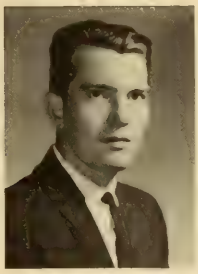

• CHARLES E. GUNTER . . . . . Central, S. C.
MECHANICAL ENGINEERING

THOMAS G. HAINES . . . . . Rome, Ga.
CIVIL ENGINEERING
Honor Student 1, 2; DMS; ASCE 2, 3, 4; Advanced ROTC 3, 4, Company Commander 4; Hall Monitor 3.

WILLIAM A. HALL, III . . . . . Atlanta, Ga.
CHEMICAL ENGINEERING
3M Scholarship 3; Tau Beta Pi 3, 4; Phi Kappa Phi 4; AIChE 2, 3, 4; Blue Key; Sophomore Vice-President; Junior Treasurer; Delta Kappa Alpha 2, 3, 4; IFC Representative; **Taps** Outstanding Senior; Who's Who.

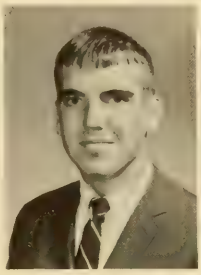

• JOHN W. HALLAM . . . . . Ft. Lauderdale, Fla.
CERAMIC ENGINEERING
ACS 2, 3, 4; Nu Epsilon 2, 3, 4; Newman Club 2, 3, 4.

ROBERT S. HANCOCK . . . . . Miami, Fla.
CHEMICAL ENGINEERING
AIChE 2, 3, 4; Honors 1, 2.

JAMES D. HANNAH . . . . . Greenville, S. C.
ELECTRICAL ENGINEERING
Scholastic Honors Five Semesters; IEEE 3, 4; Hall Monitor 3; Canterbury Club 3, Secretary 4; Tiger Band Color Guard 1, 2, 3, 4.

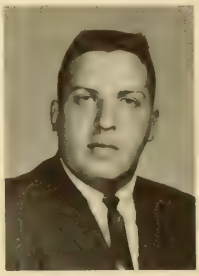

• RICHARD E. HARDEN, JR. . . . . Columbia, S. C.
CIVIL ENGINEERING
ASCE 2, 3, 4; SAME 2, 3, Vice-President 4; Arnold Air Society 3, 4; Scabbard and Blade 4; Alpha Phi Omega 2, 3, 4; Tiger Band Color Guard 4.

JOHN G. E. HARRISON . . . . . Varnville, S. C.
INDUSTRIAL EDUCATION

JOHN W. HARVEY . . . . . Clemson, S. C.
ELECTRICAL ENGINEERING

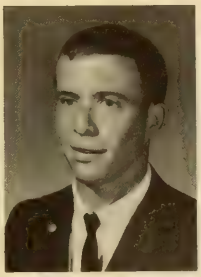
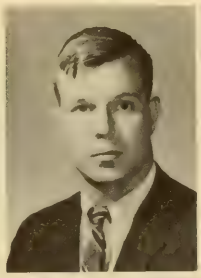

• ROBERT A. HENDRICKS . . . . . Charleston, S. C.
ELECTRICAL ENGINEERING

JOHN D. HENLEY, JR. . . . . Greenville, S. C.
MECHANICAL ENGINEERING
ASME 3, Secretary 4; Senior Police Assistant; Army Band.

KENNETH W. HICKMAN . . . . Mt. Pleasant, S. C.
ELECTRICAL ENGINEERING
IEEE 2, 4; Beta Sigma Chi 2 3, Treasurer 4.

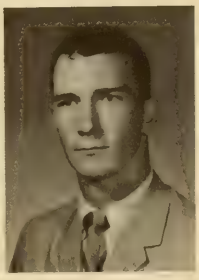

• DONALD H. HIGGINS . . . . . Asheville, N. C.
CIVIL ENGINEERING
ASCE 3, 4.

ROBERT L. HILLORY . . . . . Charleston, S. C.
ELECTRICAL ENGINEERING

ALLEN W. HITCHCOCK . . . . . Abbeville, S. C.
MECHANICAL ENGINEERING
Chicago Tribune Silver Award 3; Robert C. Edwards Award 4; Pershing Rifles 2, Pledge Commander 3, Regimental Staff 4; Scabbard and Blade 3, 4; SAME 4; ASME 4; Freshman Platoon 1.

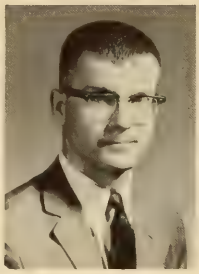

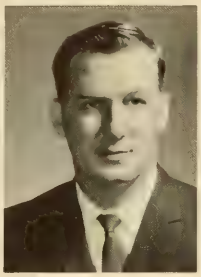

ENGINEERING

• ALLEN M. HOBBS . . . . . Bishopville, S. C.
CERAMIC ENGINEERING
Keramos Merit Award 3; Owens-Corning Fiberglas Scholarship 3, 4; Tau Beta Pi 3, 4; Keramos 2, Treasurer 3, President 4; ACS 3, Vice-President—Treasurer 4; **Slipstick** Staff 2.

JOSEPH R. HODGSON, JR. . . Lake Worth, Fla.
ELECTRICAL ENGINEERING
ACM 4, IEEE 4.

CRESSIE E. HOLCOMBE, JR. . . . Anderson, S. C.
CERAMIC ENGINEERING
Honors Program 1, 2, 3; Highest Honors 1, 2, 3, 4; Elks' National Foundation "Most Valuable Student" Scholarship Award 1; Volunteer Cement Scholarship 4; Honors Certificate 3; 3M Scholarship 3; Pennsylvania Glass Sand Co. Scholarship 4; Phi Eta Sigma 1; ACS 1, 2, 3, Corresponding Secretary 4; Gamma Beta Sigma 4; Keramos 4; Phi Kappa Phi 4; Econ Club 4; Circle "K" Club 2, 3, 4; SAME 2, 3; Young Philosophers 4; BSU 1, 2, 3, 4; YMCA 4; **Tiger Staff,** Newswriter 2, 3; **Chronicle** Staff 2, 3; **Taps Junior** Staff 2, 3; Poetry Accepted by the National Anthology of College Poetry 2; 1965 Tigerama Ticket Committee.

• HENRY W. HOLSEBERG . . . . Charleston, S. C.
CIVIL ENGINEERING
IEEE 2, 3; SAME 3; AIChE 4.

JOSEPH W. HUDSON . . . . . Pendleton, S. C.
ELECTRICAL ENGINEERING
ACM 1; IEEE 1.

EUGENE G. HUFF . . . . . Whitmire, S. C.
ELECTRICAL ENGINEERING
Military History Award 2; R. F. Poole Alumni Scholarship 1, 2, 3, 4; Phi Kappa Phi Award 3; Phi Eta Sigma 1, 2, 3, 4, Vice-President 3; Tau Sigma Pi 3, 4; Phi Kappa Phi 3, 4; IEEE 2, 3, 4; Who's Who 3.

• STANLEY G. HULL . . . . . Great Falls, S. C.
MECHANICAL ENGINEERING
Honors 1; AIEE 2; ASME 4; Advanced AFROTC 3, 4; Kappa Sigma Nu 2, 3, 4; Chester County Clemson Club 1, 2, 3, 4.

FRANK E. HUNTSINGER . . . . Anderson, S. C.
CHEMICAL ENGINEERING
AIChE 3, 4.

JEROME H. IRICK . . . . . Vineland, N. J.
CIVIL ENGINEERING
ASCE 2, 3, 4; Wesley Foundation.

Spontaneous pep rally heats the quadrangle.

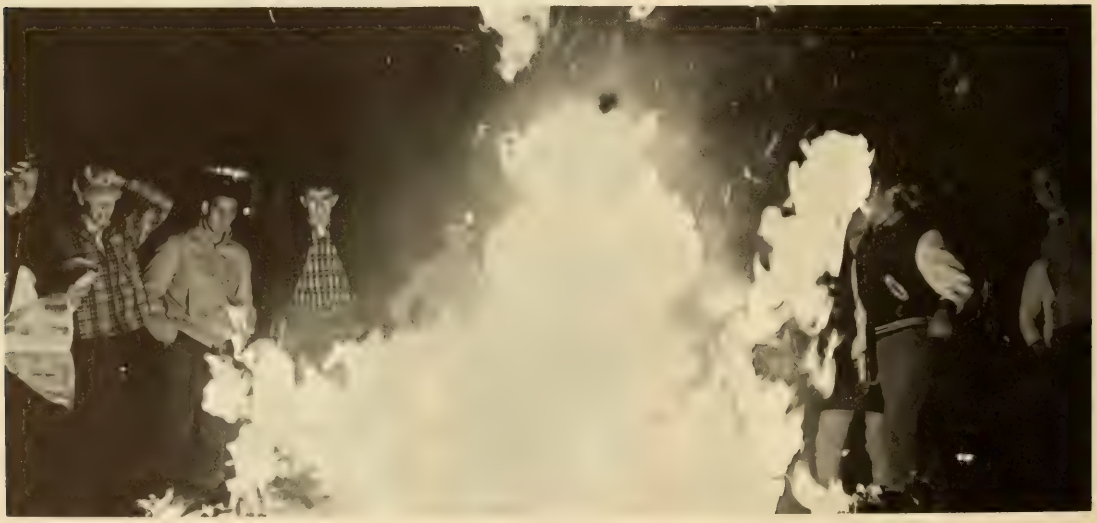

ENGINEERING

• THOMAS S. JAMISON . . North Charleston, S. C.
CIVIL ENGINEERING
Civil Engineering Club of Charleston Scholarship 1, 2, 3, 4; Outstanding Junior C.E. 3; Phi Kappa Phi 4; ASCE 3, 4, Secretary-Treasurer 4; Tau Beta Pi 3, 4.

SAMUEL J. JEFFORDS . . . . Orangeburg, S. C.
CHEMICAL ENGINEERING
Phi Eta Sigma Freshman Math Award 1; 3M Scholarship 3; Ethel Corporation Scholarship 4; AIChE 2, 3, 4; Tau Beta Pi 3, 4; Phi Eta Sigma 1, 2, 3, 4; Phi Kappa Phi 3, 4; Secretary Tau Beta Pi 4; Student Senate 2, 3; Kappa Delta Chi 2, 3, 4.

FRANK C. JOHNSON . . . . . Chester, S. C.
MECHANICAL ENGINEERING
ASME 3, 4, Membership Chairman 4; Chester County Clemson Club 1, 2, 3, 4, President 4, Executive Committee 2, 3, 4; WSBF 1, 2.

• FRANK L. JOHNSON . . . . Summerville, S. C.
ELECTRICAL ENGINEERING
IEEE 2, 3, 4; Tiger Band 1, 2, Supply Sergeant 3, Librarian 4; Concert Band 1, 2, 3, 4.

DAVID A. JONES . . . . . Asheville, N. C.
CIVIL ENGINEERING
ASCE 3, 4.

CHARLES H. KING . . . . . Bishopville, S. C.
CIVIL ENGINEERING
County Road Officials Scholarship 2; High Honors 1; Honors 2, 3; ASCE 2, 3, 4; Advanced ROTC 3, 4, Wing Staff 4; Student Senate 4; Arnold Air Society 2, 3, 4.

• ROBERT B. KIRKPATRICK . . . . Charlotte, N. C.
MECHANICAL ENGINEERING
AIChE 2; SAME 4; ASME 4; Mu Beta Psi 3, Vice-President 4; Advanced ROTC; Tiger Band 1, 2, 3, 4; CDA Junior Staff 3.

GARY B. KISER . . . . . Rock Hill, S. C.
MECHANICAL ENGINEERING

WILLIAM B. KUYKENDAL . . . . Atlanta, Ga.
MECHANICAL ENGINEERING
ASME 4; Rifle Club 1, 2, 3, 4, Vice-President 3, 4.

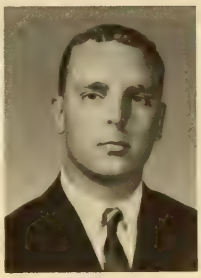
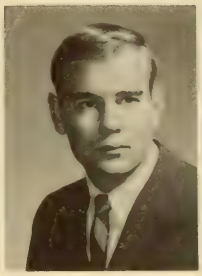
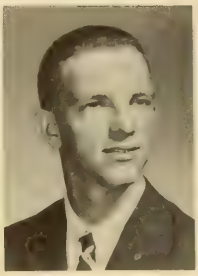
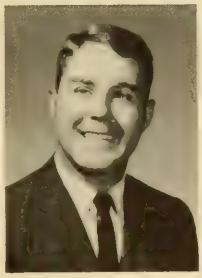
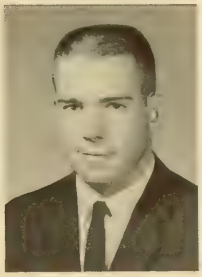

WSFB Staffer brings news to the Clemson campus.

The tools of a E. E. major.

A typical Clemson dormitory room

P. R. initiation "cools" another pledge.

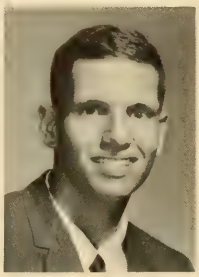

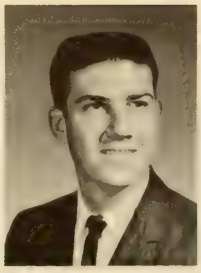

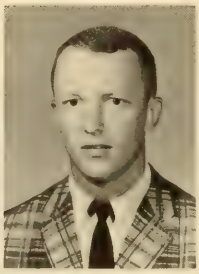

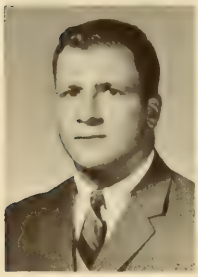

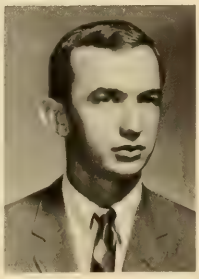

ENGINEERING

• JOHN E. LAMB . . . . . Pickens, S. C.
CIVIL ENGINEERING

JOHN C. LANK . . . . . Salisbury, Md.
CIVIL ENGINEERING
SCCPA "Best Feature Award" 2, 3; Honors Program 1; High Honors 2, 3; ASCE 4; BSU 1, 2; **Tiger** Staff 1, 2, 3, 4, Chief Photographer 2, Circulation Manager 3, 4.

WILLIAM A. LARSEN . . . . . Greenville, S. C.
ELECTRICAL ENGINEERING
Honor Student 1, 2, 3, 4; IEE 4.

• ROBERT S. LATIMER, III . . . . Bishopville, S. C.
CERAMIC ENGINEERING
ACS 3, 4.

JOHN F. LEE, III . . . . . Atlanta, Ga.
INDUSTRIAL ENGINEERING
Reserve Officers Accos. Award 1; **Taps** Junior Staff 2, Photographer 3, 4.

LOUIS E. LEE . . . . . North Augusta, S. C.
MECHANICAL ENGINEERING
DMS 4; ASME 3, 4, Treasurer 4; SAME 3, 4; Pershing Rifles Pledge Platoon 1, Pershing Rifles 2, Assistant Pledge Commander 3; Scabbard and Blade 4.

• LITTLETON G. LEWIS, JR. . . . . Bishopville, S. C.
CIVIL ENGINEERING
ASCE 2, 3, 4; Skin Diving Club 2, 3, 4.

JEROME G. LIPE . . . . Charleston Heights, S. C.
MECHANICAL ENGINEERING

JERRY B. LITTLEJOHN . . . . . Lexington, S. C.
ELECTRICAL ENGINEERING

ENGINEERING

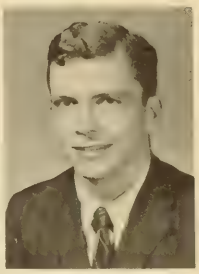

• THOMAS J. LOGAN . . . Jackson Heights, N. Y.
CHEMICAL ENGINEERING
ACS; AICE; Canterbury Club; Fencing Club; Bowling Club.

JOHN M. LONG . . . . . Augusta, Ga.
INDUSTRIAL ENGINEERING
AIIE 3, 4; AWS 3, 4.

VICTOR A. LOPEZ . San Salvador, El Salvador, C. A.
CHEMICAL ENGINEERING
AIChE 1, 2, 3, 4, Library Committee Chairman 4; ISA 1, 2, 3, 4, Parliamentarian 2, Social Committee 3, President 4; Newman Club 1, 2, 3, 4, Public Relations 2.

• ROBERT J. LOWELL . . . North Charleston, S. C.
MECHANICAL ENGINEERING
Honor Roll 1, 2; Block "C" Club 3, 4; Frosh Baseball; Varsity Baseball 2, 3, 4.

JOHN R. LUENSE . . . . . Walterboro, S. C.
CHEMICAL ENGINEERING

JOSEPH LUZZI . . . . . Pleasant Valley, N. Y.
ELECTRICAL ENGINEERING

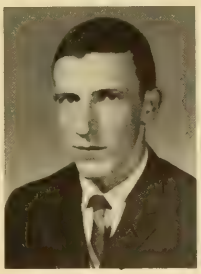
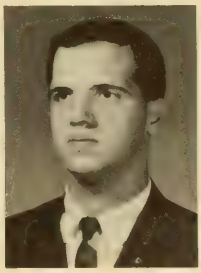
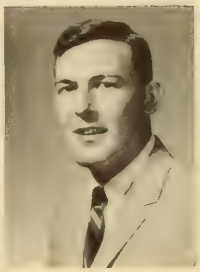

• WALTER H. LYNCH, III . . . . Rock Hill, S. C.
MECHANICAL ENGINEERING

PHILLIP A. McBRIDE, III . . . . Greenville, S. C.
CIVIL ENGINEERING
ASCE 2, 3, 4; Delta Phi Kappa 1, 2, 3, 4.

JAMES R. McCOMB . . . . . Pamplico, S. C.
CIVIL ENGINEERING

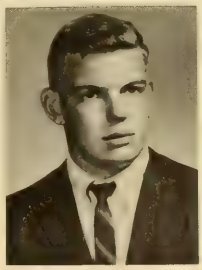
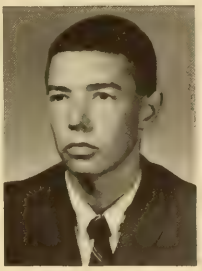
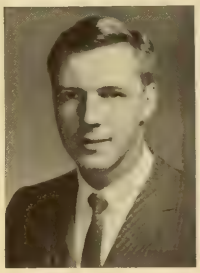

• THEODORE A. McCRACKEN . . . Branchville, S. C.
CHEMICAL ENGINEERING
AIChE 2, 3, 4.

GEORGE M. McDANIEL . . . . . Laurens, S. C.
CERAMIC ENGINEERING
ACS 2, 3, 4; Advanced ROTC 3, 4; Hall Monitor 3.

JAMES D. McKEE . . . . . Anderson, S. C.
ELECTRICAL ENGINEERING
ASME 3, 4; Glee Club 2.

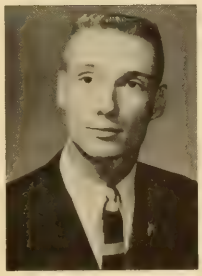
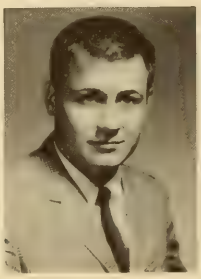
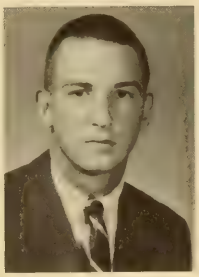

• WILLIAM S. McNEW . . . . Ft. Lauderdale, Fla.
ELECTRICAL ENGINEERING

JAMES A. MANN, JR. . . . . Abbeville, S. C.
MECHANICAL ENGINEERING

CHARLES T. MARTIN . . . . . Sumter, S. C.
ELECTRICAL ENGINEERING
AFROTC 3, 4.

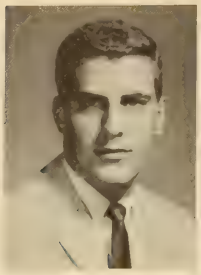

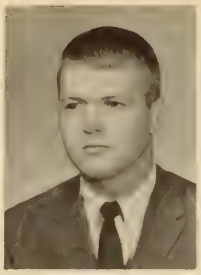

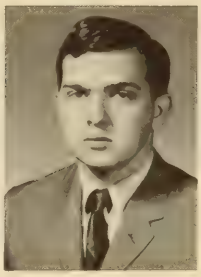
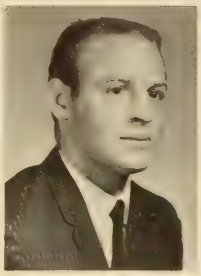

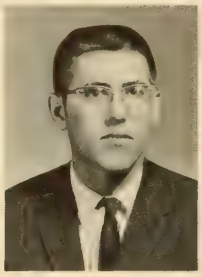
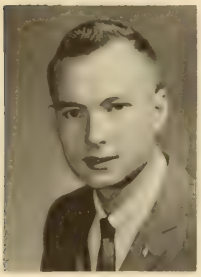
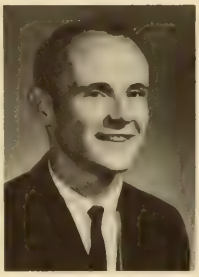
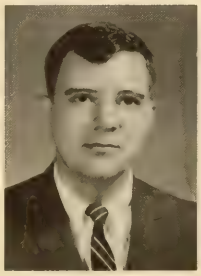

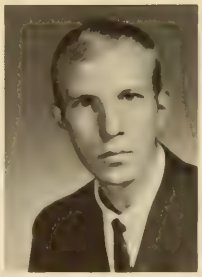

ENGINEERING

• GLENN A. MAVEER . . . . . Little Silver, N. J.
MECHANICAL ENGINEERING
ASME 4; SAME 4; Weight Lifting Club 1, 2, 3.

JOHN J. MIKELL . . . . . Charleston, S. C.
AGRICULTURAL ENGINEERING
ASCE 3, 4; Hall Supervisor 4; Hall Moniter 3; BEX 3, 4; Counterguerrillas 1, 2, 3; ASAE 1, 2.

ROBERT C. MILLER, JR. . . . . Aiken, S. C.
CERAMIC ENGINEERING
ACS 1, 2, 3, 4; Brigade PIO.

• CHARLES A. MOORE . . . . . Anderson, S. C.
ELECTRICAL ENGINEERING
IEEE 4.

MICHAEL G. MOORHEAD . . . . Anderson, S. C.
ELECTRICAL ENGINEERING
IEEE 3, 4; Alpha Phi Omega 3, 4.

HENRY C. MORRIS . . . . . Timmonsville, S. C.
INDUSTRIAL ENGINEERING
SIE 2.

• JAMES E. MORRISARD . . . . . Pittsburgh, Pa.
ELECTRICAL ENGINEERING
IEEE 2, 3, 4; Newman Club 1, 2, 3, 4.

LARRY M. MULLIKIN . . . . . Anderson, S. C.
ELECTRICAL ENGINEERING

DAVID P. MUNGO . . . . . Greenville, S. C.
ELECTRICAL ENGINEERING

• ERNEST L. MYRICK . . . . . Charleston, S. C.
MECHANICAL ENGINEERING
ASME 3, 4; WSBF 1, 2, 3, 4; Canterbury Club 1, 2, 3, President 4.

EUGENE A. NEAL . . . . . Woodruff, S. C.
MECHANICAL ENGINEERING

GEORGE W. NEWCOMB . . . . Spartanburg, S C.
CHEMICAL ENGINEERING
AICE 2, 3, 4; Newman Club 1, 2, 3, 4; Freshman Baseball 1.

• WAYNE M. NEWTON . . . . . Central, S. C.
ELECTRICAL ENGINEERING

RICHARD J. NOBLE, JR. . . . . Smithfield, N. C.
ELECTRICAL ENGINEERING

CHARLES L. O'CAIN . . . . . Orangeburg, S. C.
MECHANICAL ENGINEERING
ASME; Block "C" Club 3, 4; Track Team 1, 2, 3, 4; Football 2.

Block "C" provides mid-day meal.

ENGINEERING

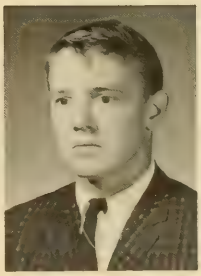

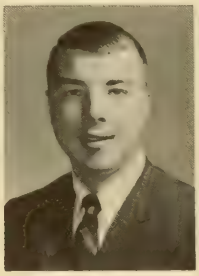

• FRANKLIN W. OGLESBY . . . . . Roebuck, S. C.
INDUSTRIAL ENGINEERING

FISK OUTWATER . . . . . Charlotte, N. C.
CERAMIC ENGINEERING
Scabbard and Blade 2; Arnold Air Society 2; ACS 1.

EDWARD W. PAGE . . . . . Aynor, S. C.
ELECTRICAL ENGINEERING

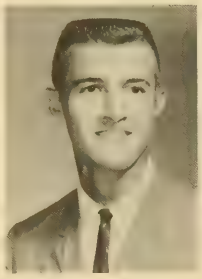

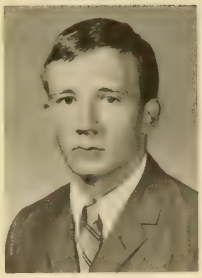

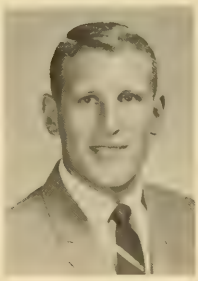

• STEPHENSON W. PAGE . . . . . Spartanburg, S. C.
CIVIL ENGINEERING
ASCE 3, 4; ROTC 3, 4.

JOHN F. PALMER . . . . . Pauline, S. C.
CIVIL ENGINEERING
ASCE 2, 3, 4.

RICHARD J. PAPINI . . . . . Greenville, S. C.
CHEMICAL ENGINEERING
U. S. Army Award 3; DMS 4; AIChE 2, 3, 4; Tiger Brotherhood 3, 4; Scabbard and Blade 4; Delta Kappa Alpha 1, 2, 3, 4; Newman Club 1, 2, 3, 4, Secretary 4; Freshman Cheerleader 1; Cheerleader 2, 3; Counter-guerrillas 1, 2, 3; Advanced ROTC 3, 4; Tigerama 2, 4.

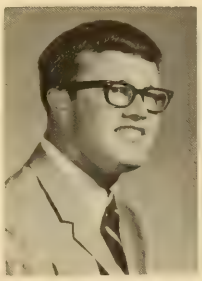

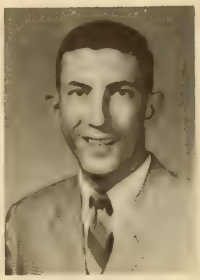

• TALBERT V. PEARCE . . . . . Columbia, S. C.
CIVIL ENGINEERING

GARY M. PEDERSON . . . . . York, S. C.
ELECTRICAL ENGINEERING
IEEE 4; Delta Phi Kappa 1, 2, 3, 4, President 3; IFC 2, 3, Secretary 2; Newman Club 1; WSBF 1, 2; Hall Monitor 3.

CLARENCE J. PETTY, JR. . . . . Greenville, S. C.
ELECTRICAL ENGINEERING
IEEE 3, 4; Alpha Phi Omega 3, 4; Pershing Rifles 1, 2, 3; Pershing Rifles Regimental Headquarters Staff 3.

ENGINEERING

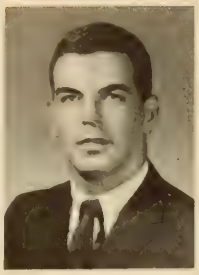

• RICHARD D. PHILLIPS . . . . Mt. Pleasant, S. C.
MECHANICAL ENGINEERING
ASME; Newman Club; Aero Club, Inc.; Dixie Sky Divers, Inc.

ROBERT L. PINSON, JR. . . . . Greenville, S. C.
ELECTRICAL ENGINEERING
Kappa Delta Chi 1, 2, 3, 4; Newman Club 1, 2, 3, 4.

WALTER A. PIRKLE . . . . . Atlanta, Ga.
ELECTRICAL ENGINEERING

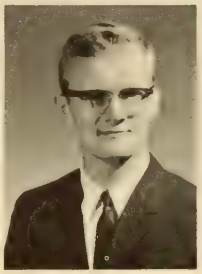

• JAMES W. PRICE, JR. . . . . Abbeville, S. C.
CHEMICAL ENGINEERING
AICE 1, 2, 3, 4, Secretary 4; YMCA 1.

ROBERT M. QUINN . . . . . Greenville, S. C.
INDUSTRIAL ENGINEERING

JAMES H. RASH . . . . . Anderson, S. C.
ELECTRICAL ENGINEERING
Junior Honors Certificate 2; IEEE 4; Hall Supervisor 3; Circle "K" Club 2, 3, 4, President 3.

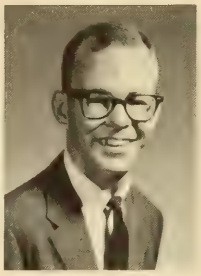

• KENNETH M. RAWLS . . . . . Rock Hill, S. C.
INDUSTRIAL ENGINEERING
AIIE 3, 4.

RONALD G. REEVES . . . . . Charleston, S. C.
INDUSTRIAL ENGINEERING
DMS 4; Counterguerrillas 1, 2, 3, 4.

CLAUDE D. ROBERTSON, JR. . . Lancaster, S. C.
CIVIL ENGINEERING

• HENRY D. ROBERTSON . . . . Waynesville, N. C.
CIVIL ENGINEERING
Association of the Army Award; SAME Award of Merit; ASCE 2, 3, 4; SAME 2, 3, Secretary and President; Scabbard and Blade 3, 4; Men's Residence Court 4; Mu Beta Psi 2, 3, 4; Hall Supervisor 2, 3, 4; ROTC Brigade Commander; Blue Key 4; DMS; Tiger Band 1, 2; Counterguerrillas Executive Officer 1, 2, 3.

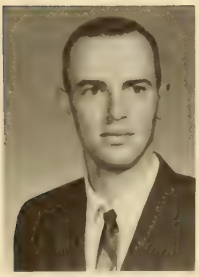
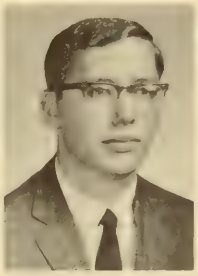
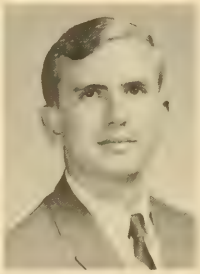

CHARLES E. RODES . . . . . Aiken, S. C.
CHEMICAL ENGINEERING
Outstanding Drill Cadet, 3rd Battalion 1; Honors 1; AIChE 2, 3, 4; ACS 3, 4; Pershing Rifles Pledge Platoon 1; Golf Team 2; Bowling Team 4; Central Savannah River Area Club 2; Weight Lifting Club 1.

PAUL W. SANDEFER . . . . . Jacksonville, Fla.
ELECTRICAL ENGINEERING
IEEE 3, 4; Student Senator 2; Elections Board 3, 4, Vice-Chairman 4; Kappa Sigma Nu 1, 2, 3, 4, Vice-President 3; Wesley Foundation 1, 2, 3, 4; **Taps** Junior Staff 2.

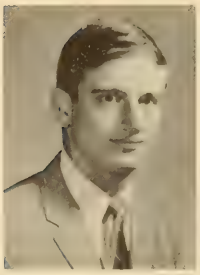

• CURTIS H. SCHEUERMAN . . . . Atlanta, Ga.
MECHANICAL ENGINEERING
Phi Eta Sigma 2; Tau Beta Pi 1.

WILLIAM R. SCHOFIELD . . . . Rock Hill, S. C.
CHEMICAL ENGINEERING
AIChE; Cross Country 1; Track 1.

JOHN C. SHELLEY . . . . . Lexington, S. C.
ELECTRICAL ENGINEERING
Tau Beta Pi Engineer Award 2; Physics Achievement Award 2; Phi Kappa Phi Award 3; Highest Honors 1, 2, 3; Phi Kappa Phi 3, 4, Vice-President 4; Tau Beta Pi 3, 4, President 4; Tiger Brotherhood 2, 3, 4; IEEE 4; Sophomore President; Kappa Delta Chi 1, 2, 3, 4; BSU 1, 2, 3, 4; **Taps** Outstanding Senior; Who's Who 3, 4.

ENGINEERING

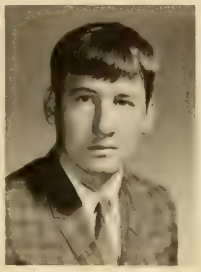
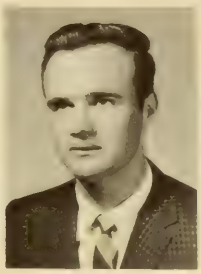

• SAMUEL A. SHIPMAN . . . . . Laurens, S. C.
CIVIL ENGINEERING

HARVEY F. SHUMPERT, JR. . . . . Pelion, S. C.
CIVIL ENGINEERING
Tiger Band 2; MS 4.

CHARLES R. SMITH Anderson, S. C.
ELECTRICAL ENGINEERING

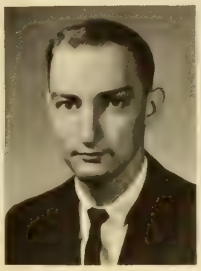

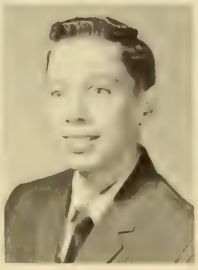

• JOSEPH H. SMITH . . . . . Chesterfield, S. C.
ELECTRICAL ENGINEERING

ROBERT J. SMITH . . . . . Spartanburg, S. C.
CHEMICAL ENGINEERING
Honors Program 1; AIChE 2, 3, 4; Phi Kappa Delta.

RONALD L. SMITH . . . . . Burlington, N. C.
ELECTRICAL ENGINEERING

• THOMAS F. SMITH . . . . . Greenville, S. C.
MECHANICAL ENGINEERING

LUTHER F. SMOAK . . . . . Georgetown, S. C.
ELECTRICAL ENGINEERING

C. ERVIN SPARKMAN . . Charleston Heights, S. C.
MECHANICAL ENGINEERING

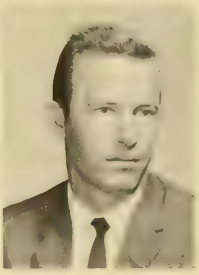
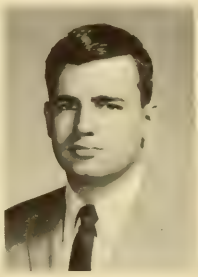

• RALPH B. SPEIR . . . . . Savannah, Ga.
CHEMICAL ENGINEERING

GENE L. SPENCE . . . . . Charleston, S. C.
MECHANICAL ENGINEERING
Higgins Engineering Scholarship 3, 4; High Honors 1, Honors 2, 3, 4; Phi Eta Sigma 1, 2; Tau Beta Pi 3, 4, Treasurer 4; ASME 3, 4; Young Republicans 3; Phi Kappa Phi 4; Pershing Rifles Pledge Platoon 1, Company C-4 2, Company C-4 Staff Executive Officer 3, Fourth Regimental Headquarters Executive Officer 4; BSU 1, 2; Tigerama 4.

KENNETH K. STARR . . . . . Alexandria, La.
METALLURGICAL ENGINEERING
Phi Kappa Phi 3, 4; Tau Beta Pi 3, 4; Concert Band 1, 2, 3, 4.

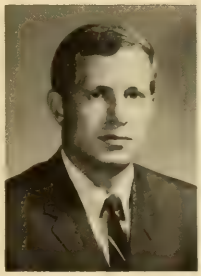
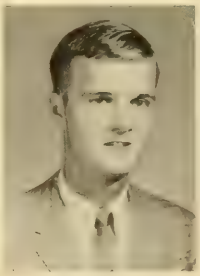
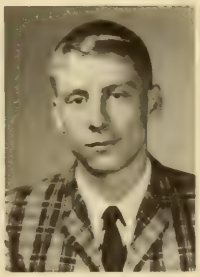

• JOHN W. STATON . . . . Winston-Salem, N. C.
MECHANICAL ENGINEERING
ASME 3, 4.

MYLES S. STEVENS . . . . . Napa, Calif.
CHEMICAL ENGINEERING
AIChE 2, 3, 4; SAME 2, 3, 4, Ways and Means Committee 4; ROTC; Scabbard and Blade 3, 4, President 4; CG's 2, 3, 4; Hall President 3, 4; Intramural Sports 2, 3, 4.

MICHAEL R. STONE . . . . . Charleston, S. C.
CIVIL ENGINEERING
DMS; ASCE 3, 4; SAME 2, 3, 4; Freshman Senator 1; Delta Kappa Alpha 1, 2, 3, 4, Chaplain 4; BSU 1, 2, 3, 4, Program Chairman 4.

Prepared for victory.

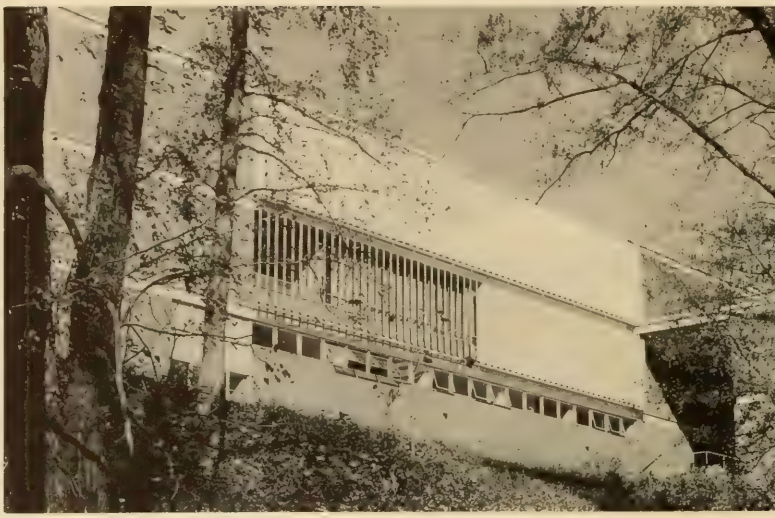

Schools of engineering add beauty to the Clemson Campus.

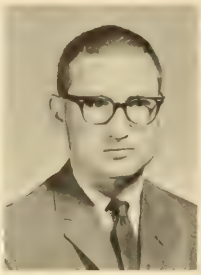

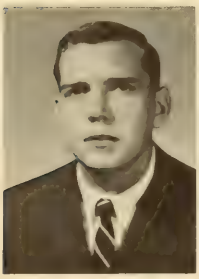

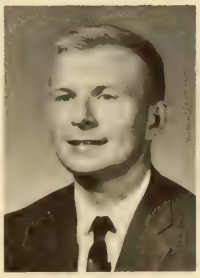

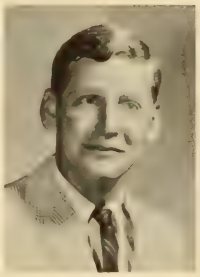

ENGINEERING

• CLYDE E. SUMMERELL, JR. . . . . Florence, S. C.
ELECTRICAL ENGINEERING
IEEE 2, 3, 4.

WILLIAM R. SUTTON . . . . . Myrtle Beach, S. C.
ELECTRICAL ENGINEERING
IEEE 2, 5.

ALFRED E. TAYLOR . . . . . Greenville, S. C.
ELECTRICAL ENGINEERING

• GEORGE D. TAYLOR . . . . North Augusta, S. C.
MECHANICAL ENGINEERING

ROBERT K. TAYLOR, III . . . . . Greenville, S. C.
MECHANICAL ENGINEERING
High Honors Awards Day 3; Tau Beta Pi 3, 4; ASME 3, 4.

WILLIAM W. TEAGUE . . . . . Mountville, S. C.
CIVIL ENGINEERING
Honors List 1; ASCE 2, 3, 4; SAME 2; BSU 1, 4.

• EDWARD S. TENNENT, JR. . . . Spartanburg, S. C.
CHEMICAL ENGINEERING
Chicago Tribune Silver Metal Award; Honors 1; AIChE 2, 3, 4; Advanced ROTC 3, 4; CDA Junior Staff 3, Senior Staff 4, Placing Chairman; SE Inter Frat Council; Junior Follies Assistant; National Collegiate Press Delegate; PSA; **Taps** Junior Staff 2, Senior Staff 3, 4, Sports Editor 3, Business Manager 4; Phi Kappa Delta 1, 2, 3, 4, Secretary 3; **Taps** Outstanding Senior; Who's Who.

WILLIAM M. TERRY . . . . . Pendleton, S. C.
MECHANICAL ENGINEERING

WILLIAM A. THOMAS . . . Charleston Heights, S. C.
CIVIL ENGINEERING

ENGINEERING

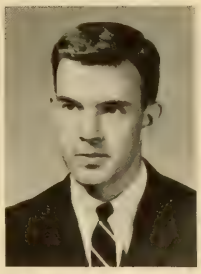

• CLYDE E. THOMPSON, JR. . . . . Columbia, S. C.
CHEMICAL ENGINEERING
AIChE 2, 3, 4.

THOMAS E. TOUCHSTONE . . . . Commerce, Ga.
CIVIL ENGINEERING
ASCE 2, 3, 4; Freshman Vice-President 1; Delta Phi Kappa 2, 3, 4, Vice-President 4.

HENRY S. TRAMMER . . . . . Charlotte, N. C.
ELECTRICAL ENGINEERING

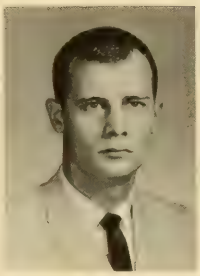

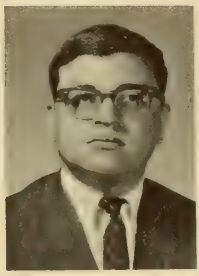

• MICHAEL TROY . . . . . Denmark, S. C.
MECHANICAL ENGINEERING

SAMUEL F. TROY . . . . . Columbia, S. C.
ELECTRICAL ENGINEERING

MICHAEL N. TSURUTIS . . . . . Charleston, S. C.
CIVIL ENGINEERING
ASCE 2, 3, 4.

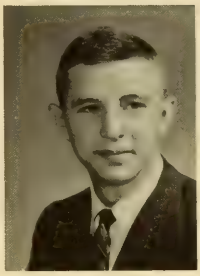

• BENJAMIN L. VISSAGE . . . . . Walhalla, S. C.
MECHANICAL ENGINEERING
ASME.

RUDOLPH W. WACEK . . . . . Anderson, S. C
MECHANICAL ENGINEERING

RALPH L. WALDROP, JR. . . . . Brevard, N. C.
MECHANICAL ENGINEERING
DMS 4; ASME 5; Hall President 3; Counterguerrillas 2, 3, 4, 5; Aero Club 2.

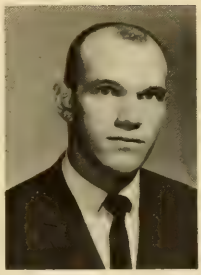
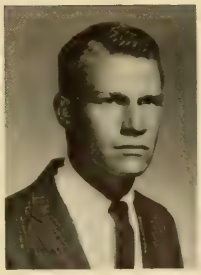

• HERBERT P. WALKER . . . . . Edgemoor, S. C.
ELECTRICAL ENGINEERING
IEEE 4; Chester County Clemson Club 1, 2, 3, 4; Hall Supervisor 4.

MARSHALL E. WALKER, JR. . . . Rock Hill, S. C.
ELECTRICAL ENGINEERING
IEEE 1; Aero Club 4.

GILBERT W. WALLACE . . . . . Rock Hill, S. C.
CHEMICAL ENGINEERING
AIChE 2, 3, 4.

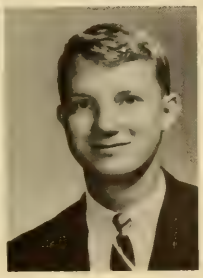

• JOHN P. WALLACE . . . . . Fairfax, S. C.
ELECTRICAL ENGINEERING

WILLIAM L. WALLACE . . . . . Ft. Monroe, Va.
INDUSTRIAL ENGINEERING
AIEE 2, Vice-President 2; Company C Commander 2; Advanced ROTC; Golf Team; Soccer Team.

CARL I. WALTER, JR. . . . . Orangeburg, S. C.
CERAMIC ENGINEERING
ACS; Numeral Society; Newman Club.

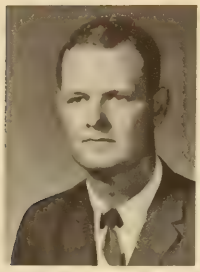

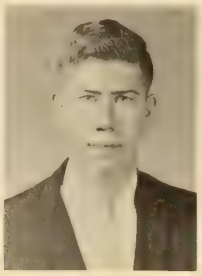
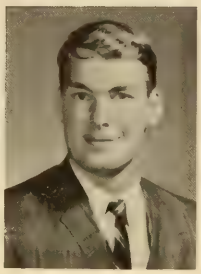

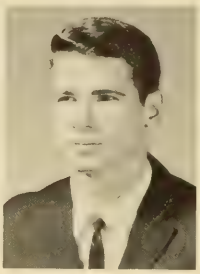
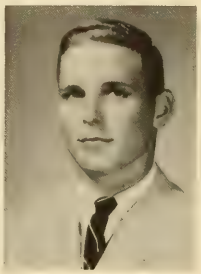

ENGINEERING

• HERMAN S. WALTER, JR. . . . Georgetown, S. C.
CIVIL ENGINEERING

DAVID O. WARD . . . . . Kingstree, S. C.
ELECTRICAL ENGINEERING
Phi Eta Sigma 1, 2, 3, 4; Tau Beta Pi 3, 4; IEEE 3, 4, President; Alpha Phi Omega 2, 3, Secretary 4; YMCA 1, 2; Circle "K" International 2, 3, 4; Wesley Foundation 1, 2; Intramurals 1, 2, 3; Hall Monitor 3; Hall Supervisor 4.

WILLIAM J. WATSON, JR. . . Hendersonville, N. C.
CIVIL ENGINEERING
YMCA 1; Young Republican Club 3, 4; Counterguerrilla Platoon 2.

• JOHN R. WATTS . . . . . Darlington, S. C.
MECHANICAL ENGINEERING

ROBERT C. WEAVER . . . . . New York, N. Y.
ELECTRICAL ENGINEERING

JOHN H. WELBORN . . . . . Ninety Six, S. C.
CIVIL ENGINEERING
Delta Kappa Alpha; Tiger Brotherhood 4.

• JAMES C. WHALEY . . . North Charleston, S. C.
ELECTRICAL ENGINEERING

ROBERT C. WICKER . . . . . Columbia, S. C.
ELECTRICAL ENGINEERING

JAMES W. WIGGINS, JR. . . . . Charleston, S. C.
AGRICULTURAL ENGINEERING
ASAE 2, 3, 4, Treasurer 3, Vice-President 4; Alpha Gamma 4.

Entertainment, the joy of the I.F.C. Christmas party.

ENGINEERING

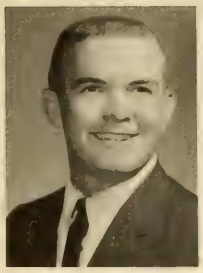
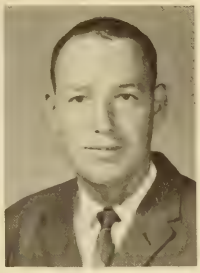

• JAMES E. WILLIAMSON, JR. . . . Ware Shoals, S. C.
CERAMIC ENGINEERING
ACS 2, 3, 4; Keramos 3, 4, Secretary 4; Alpha Phi Omega 3, 4.

JAMES T. WILLIAMSON . . . . . Salters, S. C.
ELECTRICAL ENGINEERING
IEEE 4; Arnold Air Society 4; YMCA Council 1, 2, 3, 4.

MARTIN H. WILLIAMSON . . . . Conway, S. C.
CHEMICAL ENGINEERING
AIChE 2, 3, 4; Beta Tau Sigma 1, 2, 3, 4, V.-President 4.

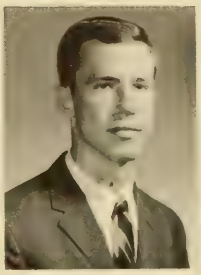

• JOEL B. WOODY . . . . . Franklin, N. C.
ELECTRICAL ENGINEERING

EDMUND S. WRIGHT . . . . . Summerville, S. C.
CERAMIC ENGINEERING
ACS 3; DKK 4.

HERMAN H. YAWN, JR. . . . . Rock Hill, S. C.
MECHANICAL ENGINEERING
Air Science Achievement Award 1, 2; Phi Eta Sigma; Phi Kappa Phi; Tau Beta Pi; Arnold Air Society 3, 4; Weight Lifting Club.

• JOHN M. YEARWOOD . . . . . Toccoa, Ga.
MECHANICAL ENGINEERING
ASME 4; ASME; Tiger Band 1, 2, 3, 4.

JAMES L. YOUNG . . . . . Hemingway, S. C.
CIVIL ENGINEERING

THOMAS B. YOUNG . . . . . Clemson, S. C.
CHEMICAL ENGINEERING

The work piles up for the **Tap's** Classes Editor.

School of Textile Science and Industrial Management

W. D. TREVILLIAN, Dean of School

Existing for ten years at Clemson University, the School of Industrial Management and Textile Science has been very successful in giving students a well rounded, professional education.

The curriculum also includes courses in business, economics, engineering and technical courses balancing the curriculum. The students who come out of the School of Industrial Management are well trained persons who, serving as managers in textile plants, will prove themselves capable leaders in whatever position they might undertake.

The School of Textile Science offers three diversified courses for its students: Textile Science, Textile Chemistry, and Textile Management. Textile Science emphasizes the basic sciences. Much of the curriculum is in physics, mathematics, and chemistry in an effort to give the student a very firm foundation upon which he can build a sound specialization. Textile Chemistry outlines an educational course, enabling its graduates to compete for administration in synthetic fiber plants, chemical plants, and in finishing plants. Textile Management emphasizes technological, managerial and textile subjects in an effort to convert men into managers—leaders in their field.

Textile labs present many tedious problems for the student to solve.

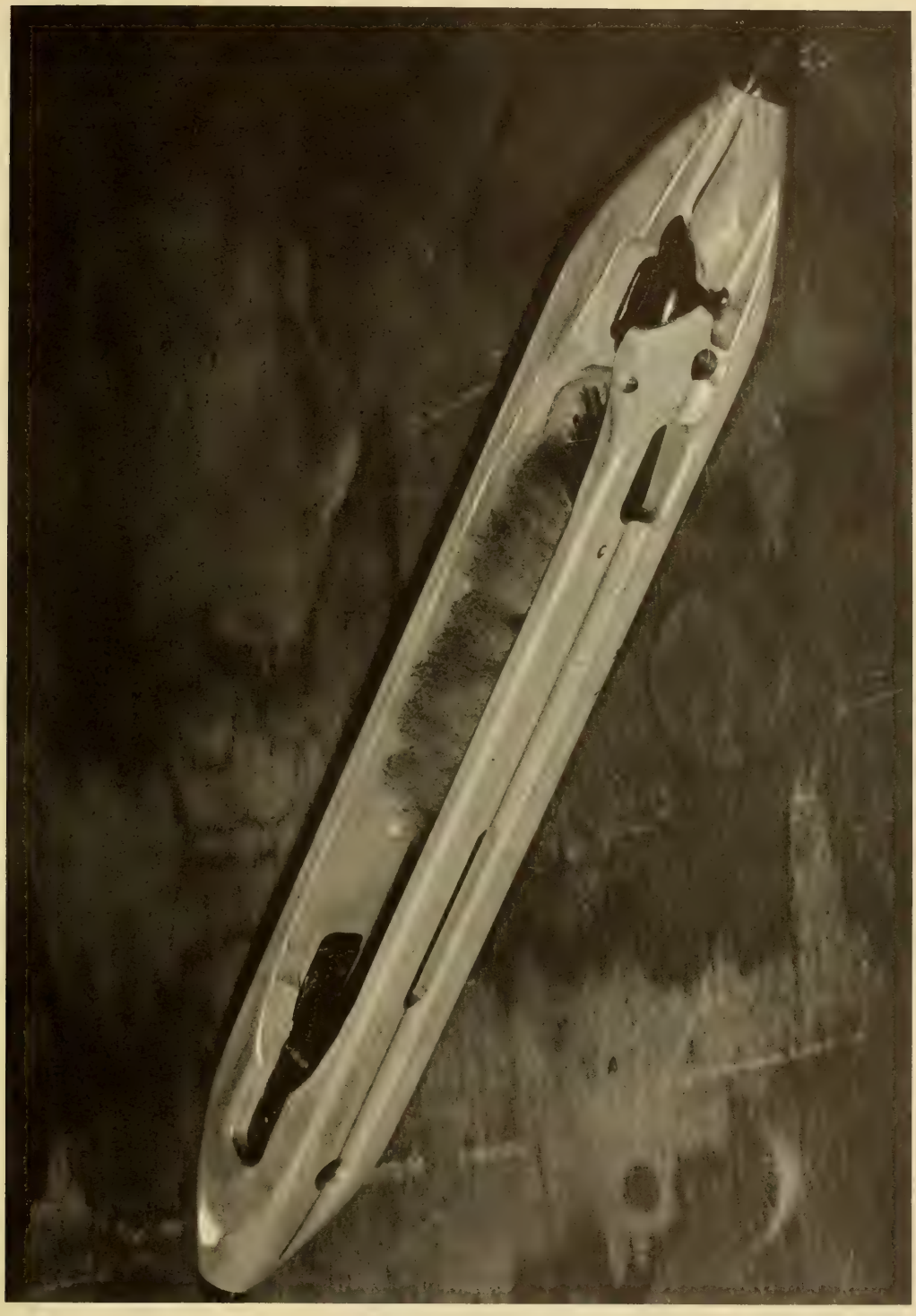

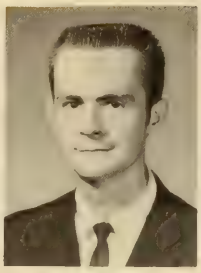
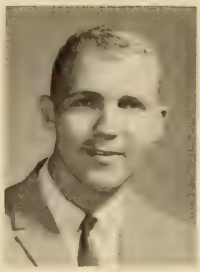
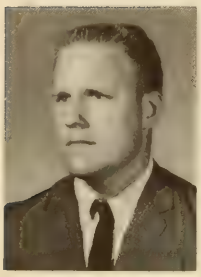

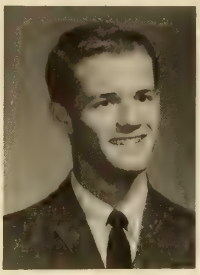
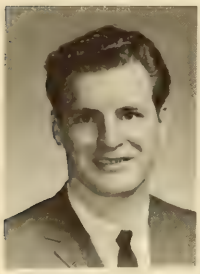
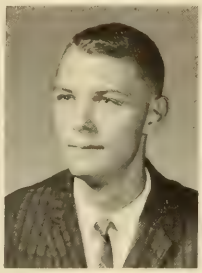
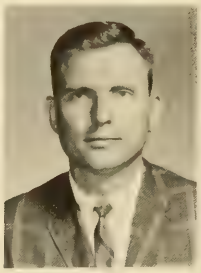

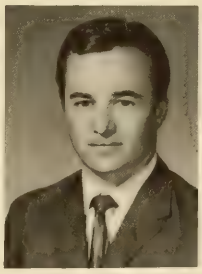

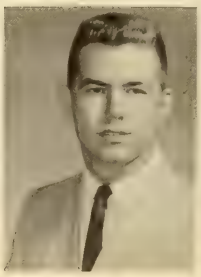

TEXTILE SCIENCE
INDUSTRIAL MANAGEMENT

• HOWARD W. ALDRED, JR. . . . . Charlotte, N. C.
INDUSTRIAL MANAGEMENT
SAM 4; Glee Club 3, 4; Wesley Foundation 2.

CHRIS F. ALEXANDER . . . . . Greenville, S. C.
TEXTILE MANAGEMENT
S. C. Textile Manufacturer's Association Scholarship; BTU Director.

WILLIAM R. ALLEN . . . . . Anderson, S. C.
TEXTILE MANAGEMENT

• GEORGE W. AMBROSE, JR. . . . . Charleston, S. C.
TEXTILE MANAGEMENT

ANSEL D. ANDERSON, JR. . . . . Greenville, S. C.
INDUSTRIAL MANAGEMENT

PAUL H. APPELDORN . . . . . Bennington, Vt.
INDUSTRIAL MANAGEMENT
SAM 3, 4; Pershing Rifles 1, 2; Hall Supervisor 4.

• ARTHUR F. APPLE . . . . . Anderson, S. C.
INDUSTRIAL MANAGEMENT

JAMES M. AYERS . . . . . Clemson, S. C.
INDUSTRIAL MANAGEMENT

WOODROW W. BARNES, JR. . . . Greenville, S C.
INDUSTRIAL MANAGEMENT

• JOHN S. BASKIN . . . . . Ft. Gordon, Ga.
INDUSTRIAL MANAGEMENT

ROBERT L. BOGGS . . . . . Clinton, Tenn.
INDUSTRIAL MANAGEMENT
AIIE 1; SAM 3, 4; YMCA 1, 2; Wesley Foundation 1, 2.

JIMMY C. BOWERS . . . . . Camden, S. C.
INDUSTRIAL MANAGEMENT
SAM 3, 4; AFROTC 1, 2, 3, 4.

• PATRICK D. BRADDY . . . . . Aiken, S. C.
TEXTILE CHEMISTRY

WILLIAM P. BRADLEY . . . . . Clemson, S. C.
INDUSTRIAL MANAGEMENT
Senator 1; ROTC Company Commander 4; Canterbury Club 1, 2.

HARVEY G. BROCK . . . . . Seneca, S. C
TEXTILE MANAGEMENT

TEXTILE SCIENCE
INDUSTRIAL MANAGEMENT

• CECIL R. BROWN, JR. . . . . Florence, S. C.
INDUSTRIAL MANAGEMENT

MICHAEL E. BROWN . . . . . Dublin, Ga.
INDUSTRIAL MANAGEMENT
SAM.

WALTER L. BROWN, III . . . . . Dillon, S. C.
TEXTILE MANAGEMENT

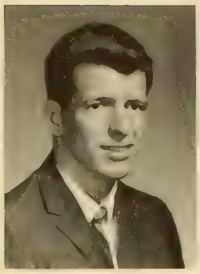

• WILL T. BROWN, JR. . . . . Covington, Ga.
TEXTILE MANAGEMENT
AATCC 1, 2, 4; Phi Psi 3, President 4; Newman Club 1.

LUTHER J. BURRISS . . . . . Clemson, S. C.
INDUSTRIAL MANAGEMENT
Dean's List 1; Sigma Kappa Epsilon 1, 2; Clemson Model Club; Frosh Rifle Team.

ROBERT J. CALHOUN . . . . . Clio, S. C.
TEXTILE MANAGEMENT
Phi Psi 3, 4; AATT 4; High Court 4; Numeral Society 1, 2, Secretary 3, Corresponding Secretary 4; YMCA 1.

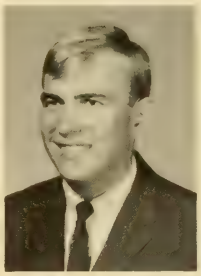

• CLAUDE J. CHANEY . . . . . Laurens, S. C.
INDUSTRIAL MANAGEMENT
Kappa Sigma Nu 3, 4; Tiger Band 1, 2, 3, 4.

JOHN M. CHEWNING, JR. . . . . Lancaster, S. C.
INDUSTRIAL MANAGEMENT
SAM; YMCA; Advanced ROTC.

MILTON K. COBB . . . . . Cleveland, Tenn.
TEXTILE SCIENCE
AATT 3, Program Chairman 4.

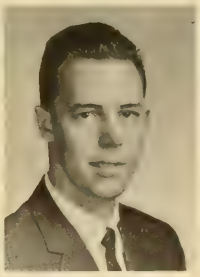
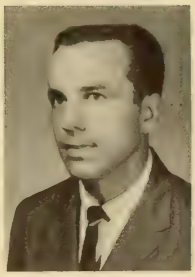

• JOHN W. COCHRAN . . . . . Union, S. C.
TEXTILE MANAGEMENT

CHARLES N. COLVIN . . . . . Chester, S. C.
TEXTILE MANAGEMENT
ACS 2; AATT 2; Alpha Phi Omega 1.

LAWTON L. COWART . . . . . Anderson, S. C.
TEXTILE MANAGEMENT
Sonoco Products Scholarship; All ACC Baseball; Baseball.

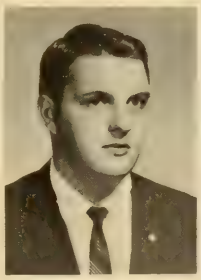
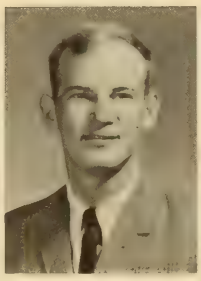

• WILLIAM C. CROWLEY, JR. . . . . Savannah, Ga.
INDUSTRIAL MANAGEMENT
SAM 2, Secretary 3, 4, Editor Newsletter 3, Assistant Editor 4; Member Law Society.

DANIEL L. CUNNINGHAM, JR. . . . Taylors, S. C.
INDUSTRIAL MANAGEMENT
SAM 3, 4; Circle "K" Club 2, 3.

RONALD L. DANCE . . . . . Clemson, S. C.
TEXTILE MANAGEMENT

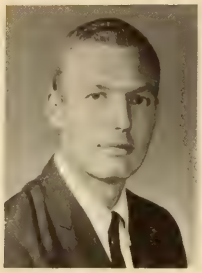
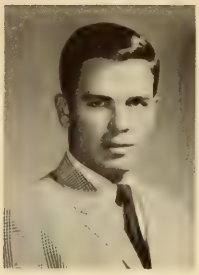

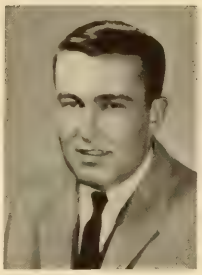
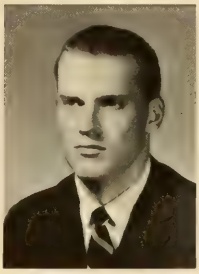
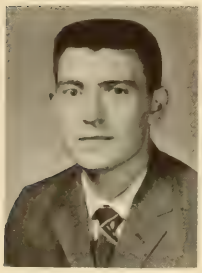
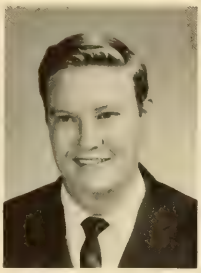
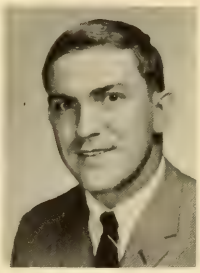
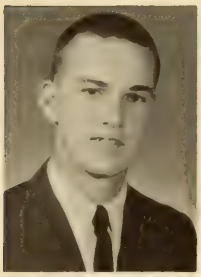

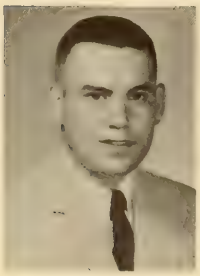
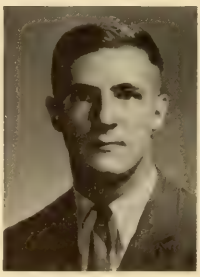

TEXTILE SCIENCE
INDUSTRIAL MANAGEMENT

• DANIEL P. DAVIS, III . . . . . Marion, N. C.
INDUSTRIAL MANAGEMENT
SAM 4; Phi Kappa Delta 3, 4; Golf Team 1, 4.

JOSEPH E. DAVIS . . . . . Anderson, S. C.
INDUSTRIAL MANAGEMENT

ROBERT L. DAVIS . . . . . Cowpens, S. C.
INDUSTRIAL MANAGEMENT
SAM 4; ROTC 1, 2, 3, Company Commander 4; Counter-guerrillas 2, 3; Tigerama 2.

• BILLY R. DOVER . . . . . Lanford, S. C.
TEXTILE MANAGEMENT
Young People's Organization; BTU.

DONALD S. DRIGGERS . . . . . Cranbury, N. J.
INDUSTRIAL MANAGEMENT
SAM 2, 3, Corresponding Secretary 4; Iota Sigma Nu 3, President 4; Blue Key 4; Senate 3; High Court Secretary 4; University Traffic Committee 3; Tigerama Ticket Committee Chairman 4; Council of Hall Presidents 2; Nu Epsilon 1, 2.

LARRY J. DRUMMOND . . . . . Easley, S. C.
INDUSTRIAL MANAGEMENT
Advanced ROTC.

• JOHN T. DUKES, JR. . . . . Waterloo, S. C.
TEXTILE SCIENCE

TERREL G. EAVES . . . . . Barnwell, S. C.
TEXTILE MANAGEMENT
AATT.

ROY C. EDENS, JR. . . . . Moncks Corner, S. C.
TEXTILE MANAGEMENT
Ben and Kitty Gossett Textile Scholarship; AATT; Phi Psi.

• BRUCE R. EDWARDS . . . . . Tyron, N. C.
TEXTILE CHEMISTRY
Leon Lowenstein Foundation Scholarship 1, 2, 3, 4; Honors; Phi Psi 2, 3, 4; AATCC 1, 2, 3, President 4; **Bobbin and Beaker** Staff 2, 3, Circulation Manager 4.

EDWARD J. EIDSON . . . . . Graniteville, S. C.
INDUSTRIAL MANAGEMENT
SAM 3, 4.

CHARLES G. ELFERT . . . . . Scranton, S. C.
INDUSTRIAL MANAGEMENT
SAM 1, 2, 3, 4; Young Republicans 2, 3, 4; Advanced Army ROTC; BSU 1.

• DONALD L. ELLIS . . . . . North Augusta, S. C.
INDUSTRIAL MANAGEMENT
Best Drilled Air Force Freshman 1; Reserve Officers Association 3; Pershing Rifles 1, 2, Finance and Supply Officer 3; Scabbard and Blade 2, Treasurer 4; Arnold Air Society Chaplain 4; Wesley Foundation 1, 2, 3, 4; **Tiger** Staff 1, Office Manager 2, Business Manager 3, 4.

WILLIAM T. ENGLAND . . . . Westminster, S. C.
INDUSTRIAL MANAGEMENT
Honors 1; IMS 3, 4; AM 3, Treasurer 4; Senator 4; SUSGA Delegate 3; YMCA 3, 4.

FRANK C. FALLS, JR. . . . . Clover, S. C.
INDUSTRIAL MANAGEMENT
High Honors 4; Mu Beta Psi 3, 4; SAM 3, 4; Tiger Band 1, 2, 3, Librarian 4.

TEXTILE SCIENCE
INDUSTRIAL MANAGEMENT

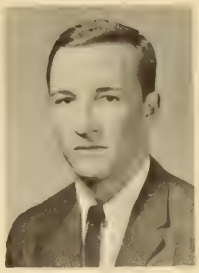

• JAMES H. FELKEL . . . . North Charleston, S. C.
TEXTILE MANAGEMENT
AATT 2, 3, 4; SAM 4.

MALIAN E. FLETCHER . . . . . Anderson, S. C.
INDUSTRIAL MANAGEMENT

MERREL W. FLOYD . . . . . Conway, S. C.
INDUSTRIAL MANAGEMENT
SAM 4; Sigma Kappa Epsilon 3, 4; Beta Tau Sigma 1, 2, 3.

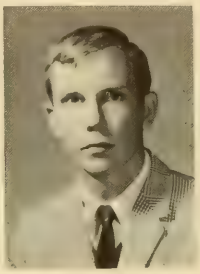

• CHARLES H. FUNDERBURKE . . . Rock Hill, S. C.
TEXTILE CHEMISTRY

MICHAEL J. GAUTHIER . . . . . Sumter, S. C.
INDUSTRIAL MANAGEMENT

WILLIAM F. GEER, JR. . . . . Anderson, S. C.
INDUSTRIAL MANAGEMENT

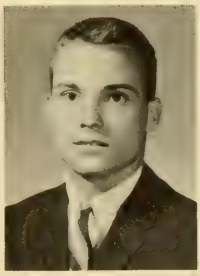
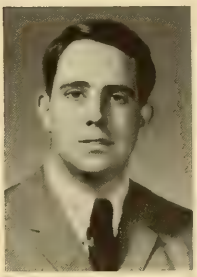
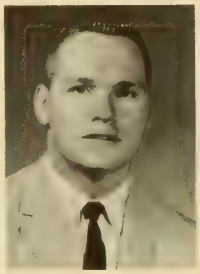

• WILLIAM F. GERARD . . . . . Charleston, S. C.
INDUSTRIAL MANAGEMENT

TOM H. GILBERT . . . . . Elberton, Ga.
INDUSTRIAL MANAGEMENT

HAROLD E. GILES . . . . . Spartanburg, S. C.
TEXTILE MANAGEMENT
AATT.

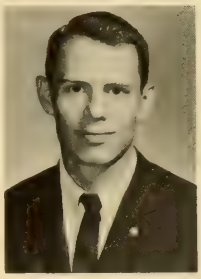
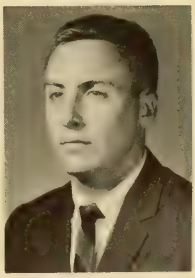
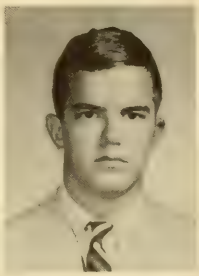

• JOHN W. GODFREY . . . . . Fort Mill, S. C.
TEXTILE MANAGEMENT
SAM 2, 3, 4; Block "C" Club 3, 4; YMCA 1, 2, 3, 4; Football Manager 1, 2, 3, 4; Varsity Traveling Manager 3, 4; Head Varsity Manager 4; Head Freshman Manager 2.

DOUGLAS F. GOODING . . . . Hampton, S. C.
INDUSTRIAL MANAGEMENT

SANDERS E. GOODMAN . . . . . Salisbury, N. C.
TEXTILE SCIENCE
Honors 1; Phi Psi 3, Vice-President 4; **Bobbin and Beaker** Staff 2, Assistant Advertising Manager 3, Editor 4.

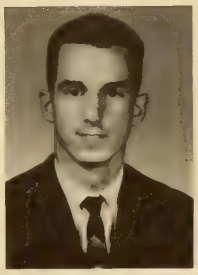

• WILLIAM K. GOSNELL . . . . . Clemson, S. C.
INDUSTRIAL MANAGEMENT

MICHAEL P. GRAY . . . . . Greenville, S. C.
INDUSTRIAL MANAGEMENT

RICHARD A. GRAY . . . . . Anderson, S. C.
INDUSTRIAL MANAGEMENT
IMS.

TEXTILE SCIENCE
INDUSTRIAL MANAGEMENT

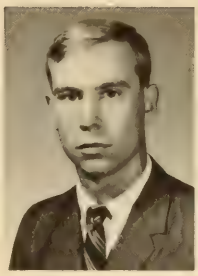

• JERRY M. GREGORY . . . . . Union, S. C.
INDUSTRIAL MANAGEMENT
Union County Club 1, 2, 3, 4.

KENNETH E. GUIN . . . . . Aiken, S. C.
TEXTILE MANAGEMENT
SAM 4, AATT 3, 4.

ROBERT E. GUNTER, JR. . . . . Wagener, S. C.
INDUSTRIAL MANAGEMENT

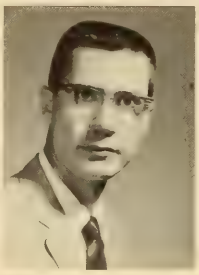

• TALMADGE R. HAGLER, JR. . . . Columbia, S. C.
TEXTILE MANAGEMENT
Sigma Alpha Zeta 2, 3, 4.

ROBERT B. HAHN . . . . . Charleston, S. C.
INDUSTRIAL MANAGEMENT

WILLIAM A. HAMLETT, JR. . . . . Greenville, S. C.
INDUSTRIAL MANAGEMENT
SAM 3, 4; IMS 4.

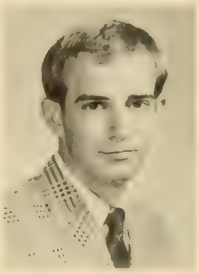

• ARCHIE L. HARMAN, II . . . . . Lexington, S. C.
INDUSTRIAL MANAGEMENT
Honors 1, 2, 3; SAM 2; Iota Sigma Nu 3, 4; Senator 3, 4; Chairman General Affairs Committee 4; Kappa Delta Chi 2, 3, 4; Young Democrats President 3, 4.

ROBERT S. HARNER . . . . . Lutherville, Md.
INDUSTRIAL MANAGEMENT
Newman Club 1, 2, 3, 4; Football 1, 2, 3, 4; Dormitory Athletic Chairman 4.

EUGENE K. HECKLE, JR. . . . . Scott, Ga.
INDUSTRIAL MANAGEMENT
SAM.

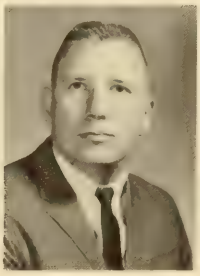
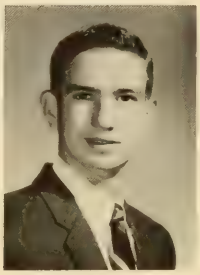

• FRED M. HICKLIN, JR. . . . . Richburg, S. C.
TEXTILE MANAGEMENT
AATT 4; Phi Psi 4; Chester County Club 1, Secretary 2, 3, Vice-President 4; AFROTC 3, 4.

WILLIAM I. HOBBS . . . . . Bishopville, S. C.
TEXTILE MANAGEMENT
AATT 2, 3, 4.

KENNETH D. HOLLIDAY . . . . . Eglin AFB, Fla.
INDUSTRIAL MANAGEMENT

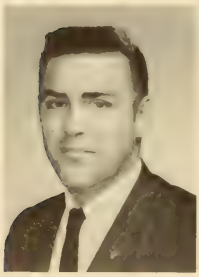
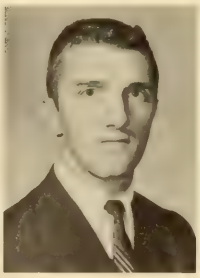
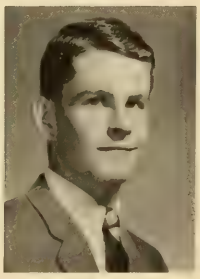

• STEPHEN L. HOUSEHOLDER . . . Charleston, S. C.
INDUSTRIAL MANAGEMENT

ARTHUR L. IVESTER . . . . . Greenville, S. C.
INDUSTRIAL MANAGEMENT

JAMES R. JENSEN . . . . . Alexandria, Va.
INDUSTRIAL MANAGEMENT
Iota Nu Sigma 2, Secretary 3, 4; SAM 2, Treasurer 3, President 4; Elections Board 4; Business Symposium 3; YMCA Membership Chairman Cabinet 4, Senior Council 3, 4; YMCA Handbook 64-65 Edition; Hall Monitor Summer '65 4.

TEXTILE SCIENCE
INDUSTRIAL MANAGEMENT

• RICHARD W. JOHNSON . . . . . Plains, Ga.
INDUSTRIAL MANAGEMENT

WILLIAM C. JORDAN . . . . . Charleston, S. C.
INDUSTRIAL MANAGEMENT
SAM 4; Beta Sigma Chi 1, 2, 3, President 4.

BEN E. JOSEY . . . . . Milledgeville, Ga.
INDUSTRIAL MANAGEMENT
Pershing Rifles 1, 2, 3; Scabbard and Blade 4.

• DOUGLAS G. JUSTUS . . . . . Flat Rock, N. C.
INDUSTRIAL MANAGEMENT

JAMES C. KAY . . . . . Williamston, S. C.
TEXTILE MANAGEMENT

FORREST E. KINNETT, JR. . . . . Lyman, S. C.
INDUSTRIAL MANAGEMENT
Tiger Brotherhood 3, Secretary 4; Financial Review Board 3; Phi Kappa Delta 2, 3, President 4; CDA 3, Vice-President 4; Baseball 1; **Taps** Outstanding Senior.

• JAYNE R. KIRK . . . . . Lancaster, S. C.
TEXTILE MANAGEMENT

OTTO F. KLINTWORTH, III . North Charleston, S. C.
INDUSTRIAL MANAGEMENT

DONALD R. LANGLEY . . . . . Johnsonville, S. C.
TEXTILE MANAGEMENT

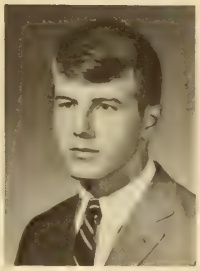

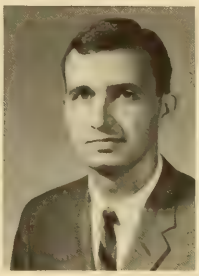
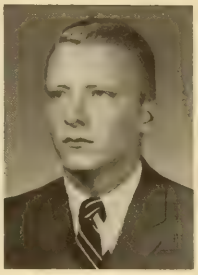

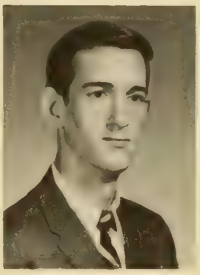

Experiments of Clemson.

The Clemson Book Store—Howard's pocketbook.

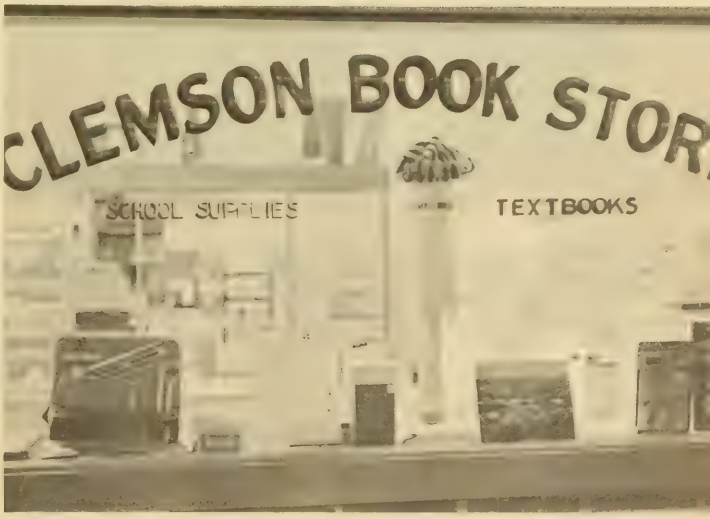

TEXTILE SCIENCE
INDUSTRIAL MANAGEMENT

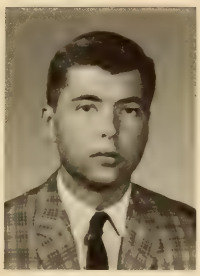

• GEORGE W. LANKFORD . . . . . Clemson, S. C.
INDUSTRIAL MANAGEMENT

DANNY R. LAWTER . . . . . Campobello, S. C.
INDUSTRIAL MANAGEMENT
Honors 1; High Honors 2; IMS 3; SAM 3, 4; Economics Club 4; BSU.

RUTLEDGE B. LELAND . . . . McClellanville, S. C.
INDUSTRIAL MANAGEMENT
SAM 4; **Chronicle** Staff 3, 4.

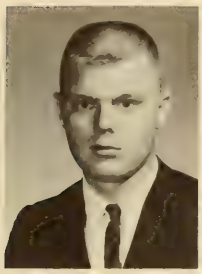
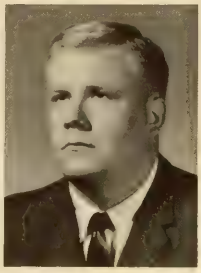

• VANCE B. LIPPARS, JR. . . . . Clemson, S. C.
INDUSTRIAL MANAGEMENT

ROY V. LITTLE . . . . . Baldwin, N. Y.
INDUSTRIAL MANAGEMENT
SAM; Newman Club; Weight Lifting Club.

MAURICE K. LOPEZ, JR. . . . . Iva, S. C.
INDUSTRIAL MANAGEMENT

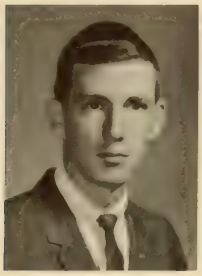
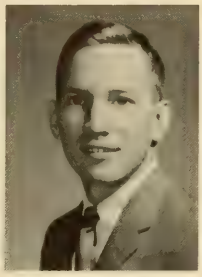
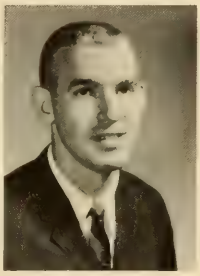

• CURTIS W. McCAIN . . . . . Greenville, S. C.
INDUSTRIAL MANAGEMENT
SAM 3, 4; YMCA Council 1, 2, 3, 4; YMCA Cabinet 3, 4; Pershing Rifles Pledge 1.

HARRY J. McCALL, JR. . . . . Clemson, S. C.
INDUSTRIAL MANAGEMENT
All ASS Baseball 3; All-District 3 Baseball 3; Junior Class Vice-President 3; Blue Key Alumni Secretary 3; Tiger Brotherhood Treasurer 3; Block "C" Club 2; Delta Kappa Alpha; Varsity Baseball 2, 3; Who's Who.

HEYWARD McDANIEL . . . . . Chesnee, S. C.
INDUSTRIAL MANAGEMENT

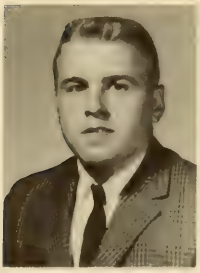
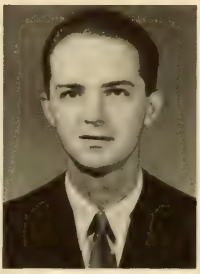
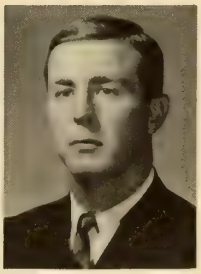

JOHN D. McDANIEL . . . . . Liberty, S. C.
INDUSTRIAL MANAGEMENT

DAVID T. McGILL . . . . . Anderson, S. C.
INDUSTRIAL MANAGEMENT

FRED H. McMURRAY . . . . . Charleston, S. C.
INDUSTRIAL MANAGEMENT
Outstanding PR Pledge 1; DMS 4; Army Flight Program 4; SAM 2, 4; Scabbard and Blade 3, 4; Ways and Means Committee 4; PR Pledge 1, PR 2, Executive Officer 3, Regimental Headquarters 4; Junior Follies 3.

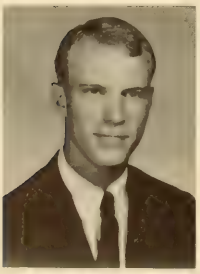
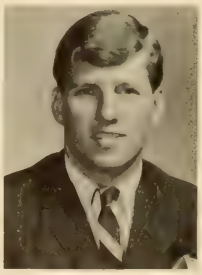

• FRANK C. MANNING . . . . . Clio, S. C.
TEXTILE SCIENCE
SUSGA Delegate 3; SAM 4; AATT 4; High Court 4; Numeral Society 2, 3, 4; YMCA Council 1, 2, 3, 4; Religious Emphasis Week Committee 3.

MICHAEL R. MAULDIN . . . . . Decatur, Ga.
INDUSTRIAL MANAGEMENT

WILLIAM F. MAYS . . . . . Allendale, S. C.
INDUSTRIAL MANAGEMENT
Air Science III Achievement Award 3; Wing Commander 4; Iota Mu Sigma 3, Secretary 4; SAM 3, Editor Newsletter 4; Senator 4; Chairman Student Organization and Affairs Committee 4; Scabbard and Blade 3, Secretary 4; Arnold Air Society 3; Alpha Phi Omega 3; Blue Key; **Taps** Outstanding Senior.

TEXTILE SCIENCE
INDUSTRIAL MANAGEMENT

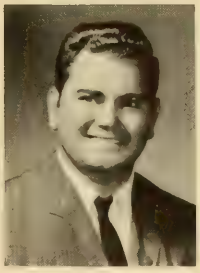
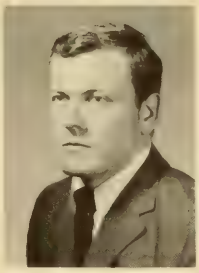
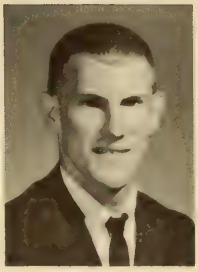

• LARRY T. MILLS . . . . . Pageland, S. C.
INDUSTRIAL MANAGEMENT

TED G. MOORE . . . . . Greenville, S. C.
INDUSTRIAL MANAGEMENT
Men's Residence Court 1; Sigma Kappa Epsilon 1, 2, 3, President 4; Football 1.

THOMAS R. MOORE . . . . . Greenville, S. C.
INDUSTRIAL MANAGEMENT
SAM 3, Publicity Chairman 4; Newman Club 1, 2, 3, 4.

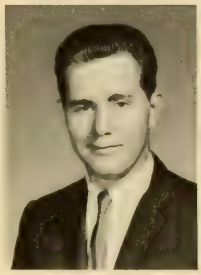
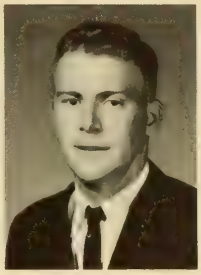
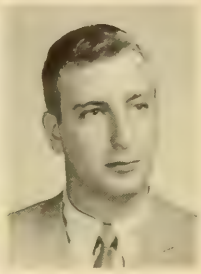

• WILLIAM M. MOORE . . . . . Cresskill, N. J.
INDUSTRIAL MANAGEMENT
ACS 1, 2; SAM 4; YMCA 1, 2; Canterbury Club 1, 2; Rifle Team 3.

DANIEL E. MORROW . . . . . Campobello, S. C.
TEXTILE CHEMISTRY

RONALD E. MOSELEY . . . . . Greenville, S. C.
INDUSTRIAL MANAGEMENT
SAM; Young Republicans Club.

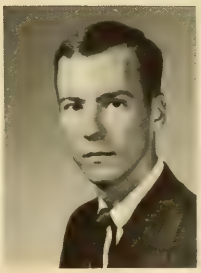
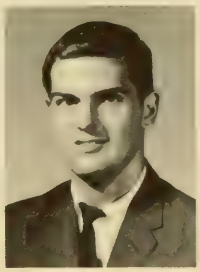

• CLARENCE P. MOSS . . . . . Forest City, N. C.
INDUSTRIAL MANAGEMENT
Iota Mu Sigma 1, 2, Historian 3, Vice-President 4.

WILLIAM S. MUNN . . . . . Augusta, Ga.
INDUSTRIAL MANAGEMENT

JAMES F. OWENS . . . . . Easley, S. C.
TEXTILE CHEMISTRY

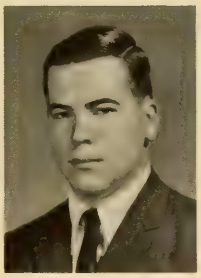
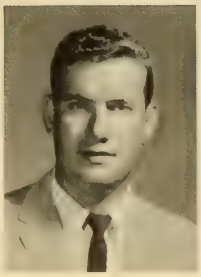
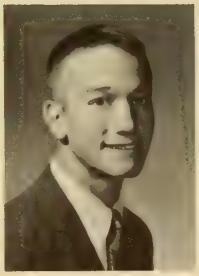

• KENNETH M. PARKS . . . North Charleston, S. C.
TEXTILE MANAGEMENT

DAVID C. PENIX . . . . . Aiken, S. C.
INDUSTRIAL MANAGEMENT
SAM Program Chairman 2.

WALTER L. PETTUS . . . . . Fort Mill, S. C.
INDUSTRIAL MANAGEMENT
SAM 2, 3, Vice-President 4; Senator 3; Senator Chairman of Traffic and Grounds Committee 4; President Hall Counselors Association and Hall Supervisors 3, 4; YMCA 1, 2, 3, 4, Cabinet 4; Tigerama 3, 4; SCSSL Delegate 3; SUSGA Delegate 2, 3.
INDUSTRIAL MANAGEMENT

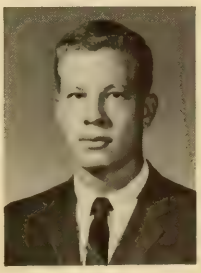

• WILLIAM H. PLESS . . . Haure de Grace, Md.
SAM; BSU 1, Treasurer 2, 3, 4; Tiger Band 1; Concert Band 1; Skin Diving Club Treasurer 3, 4.

DAVID E. PLUMHOFF . . . . . Baltimore, Md.
INDUSTRIAL MANAGEMENT
SAM 2, 3, 4; Nu Epsilon 1; YMCA 1, 2, 3, 4; Hall Social Chairman 2.

EDWARD M. POOL . . . . . Greenville, S. C.
INDUSTRIAL MANAGEMENT
IM 4; SAM 3, 4; Block "C" Club 3, 4; Track Team 1, 2, 3, Co-Captain 4.

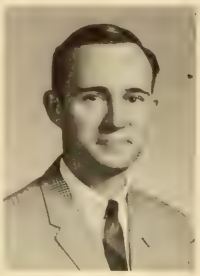
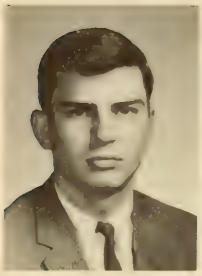
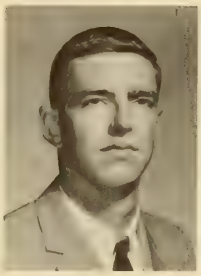
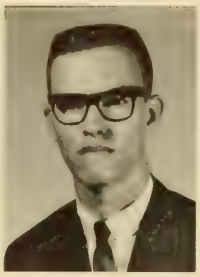

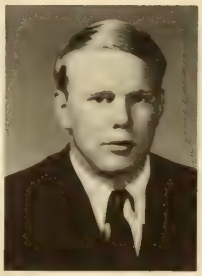

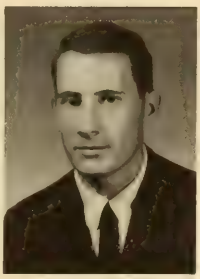

TEXTILE SCIENCE
INDUSTRIAL MANAGEMENT

• WILLIAM E. POTEAT . . . . . Spartanburg, S. C.
TEXTILE CHEMISTRY
AATCC.

CLARENCE A. PRESCOTT . . . . . Belvedere, S. C.
INDUSTRIAL MANAGEMENT
Pershing Rifles 2.

CURTIS A. PRICE . . . . Charleston Heights, S. C.
INDUSTRIAL MANAGEMENT
SAM 3, 4; Economics Club 3, 4.

• RICHARD P. PROCTOR . . . . . Florence, S. C.
INDUSTRIAL MANAGEMENT

GROVER C. PUNDT, III . . . . . Chester, S. C.
INDUSTRIAL MANAGEMENT
SAM 4; Senator 1; WSBF 1, Office Manager 2, Traffic Manager 3, Program Director 4; Tigerama 3, Technical Chairman 4; Chester County Clemson Club 1, 2, 3, 4.

DERAL T. RACKLEY . . . . . Seneca, S. C.
INDUSTRIAL MANAGEMENT

• WILLIAM J. RAGSDALE, JR. . . . . Easley, S. C.
INDUSTRIAL MANAGEMENT

THOMAS M. REAVES . . . . . Dillon, S. C.
TEXTILE MANAGEMENT
SAM 4; AATT 4; Kappa Delta Kappa 1, 2, President 3, 4.

JOSEPH W. REYNICK . . . . . Greenville, S. C.
INDUSTRIAL MANAGEMENT

• WALTER D. RIMMER, JR. . . . . Abilene, Texas
INDUSTRIAL MANAGEMENT
SAM 3, 4.

ALFRED R. ROACH . . . . . Atlanta, Ga.
INDUSTRIAL MANAGEMENT
Blue Key 3, 4; Treasurer Freshman Class; Treasurer Sophomore Class; Kappa Delta Chi 1, 2, 3, Vice-President 4; Tiger Brotherhood Vice-President 4; Scabbard and Blade 3, 4; **Taps** Staff 2, 3, 4, Editor 4; **Taps** Outstanding Senior; Who's Who.

JOHN F. ROBINSON, JR. . . . . Greenville, S. C.
INDUSTRIAL MANAGEMENT
SAM 4; Sigma Alpha Zeta 2, 3, Rush Chairman 4.

• MARVIN A. ROBINSON . . . . . North, S. C.
INDUSTRIAL MANAGEMENT
IMS 3, 4; Gamma Beta Phi 3, 4; ASME 2; SAM 2, 3, 4; Alpha Phi Omega 2, 3, 4; YMCA 1, 2, 3, 4, Cabinet 3, Vice-President 4; Senior Council President.

NEIL C. ROBINSON, JR. . . . . Columbia, S. C.
INDUSTRIAL MANAGEMENT
Honors 1; AIEE 1; SAM 3, 4; IEEE 2; Semper-Fidelis Society 1, President 2, 3; Defense Attorney High Court 3; SUSGA Delegate 3, 4; Chief Defense Attorney, High Court 4; CDA Junior Staff 2, Vice-President 3; Sigma Alpha Zeta 2, Pledgemaster 3, 4; IFC President 4; YMCA 1; Freshman Council 1; Junior Follies 3; Tigerama 3; SEIFC 4; NIC 4; **Taps** Outstanding Senior.

CHARLES L. ROGERS . . . . . Clemson, S. C.
TEXTILE MANAGEMENT

TEXTILE SCIENCE
INDUSTRIAL MANAGEMENT

• CLARENCE B. ROSS, JR. . . . North Charleston, S. C.
INDUSTRIAL MANAGEMENT

EDWARD V. SCHLAEFER . . . . Columbia, S. C.
INDUSTRIAL MANAGEMENT
Mu Beta Psi 2, 3, 4; Glee Club 1, 2, 3, 4; Quartet 3, 4; PSA; Member Volunteer Fire Department.

ALEXANDER M. SCOTT . . . . Mamaroneck, N. Y.
INDUSTRIAL MANAGEMENT
Taps Senior Staff, Photographer 3.

• DON E. SEITZ . . . . . Morrisonville, Ill.
INDUSTRIAL MANAGEMENT

DAVID L. SETTLE . . . . . Inman, S. C.
TEXTILE SCIENCE

GARY E. SHAMLIN . . . . . Greenville, S. C.
INDUSTRIAL MANAGEMENT
Delta Phi Kappa Treasurer 4; Company Commander 4.

• BRUCE A. SHERIFF . . . . . Lyman, S. C.
INDUSTRIAL MANAGEMENT

BENNY C. SMITH . . . . . Williamston, S. C.
INDUSTRIAL MANAGEMENT
Iota Mu Sigma; SAM; Platoon Leader.

JAMES A. SMITH . . . . . Little Rock, S. C.
INDUSTRIAL MANAGEMENT
Senator 4; Appeals Court 4; Central Spirit Committee 4; Tiger Band 1, 2; Sigma Kappa Epsilon 1, 2, President 3, 4; IFC 2, 3, 4; Kappa Delta Kappa 1, 2, 3, 4.

• JAMES R. SMITH . . . . . Laurens, S. C.
TEXTILE MANAGEMENT
Chemstrand Scholarship 3, 4; Phi Psi; Arnold Air Society 3, 4.

LOWERY M. SMITH . . . . . Greenville, S. C.
INDUSTRIAL MANAGEMENT
SAM 4; Sigma Alpha Zeta 2, 3, Sergeant-at-Arms 4; **Taps** Junior Staff 2, 3.

THOMAS P. SMITH . . . . . Oceanside, N. Y.
INDUSTRIAL MANAGEMENT
SAM.

• JIMMY W. SPRADLEY . . . . . Wagener, S. C.
INDUSTRIAL MANAGEMENT

F. ERNEST STALLWORTH . . . . Charlotte, N. C.
INDUSTRIAL MANAGEMENT
AIChE 2; SAM 3, 4; Senator 4; Central Spirit Committee 4; **Tiger** Staff 2, 3, Sports Editor 4.

KENNETH F. STOVALL . . . . . Clayton, Ga.
INDUSTRIAL MANAGEMENT
DMS; SAM 2, Vice-President 3, 4, 5; Tiger Brotherhood 4, 5; Gamma Beta Phi 4, President 5; Elections Board 2, Chairman 3, 4; YMCA 2, 3, President 4, 5; Student Chaplain 5; SUSGA Delegate 3, 4; SCSSL Delegate 4; Hall Supervisor 3, 4, 5.

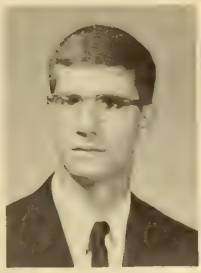

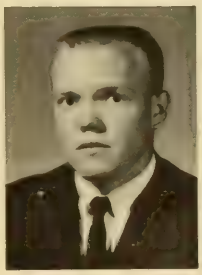

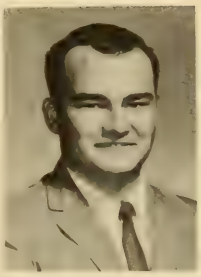

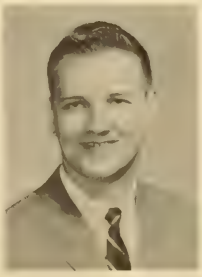
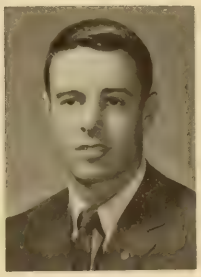

TEXTILE SCIENCE
INDUSTRIAL MANAGEMENT

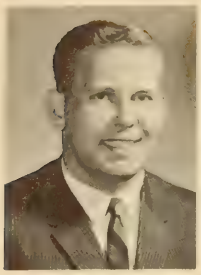

• VINCENT E. STRASZYNSKI . . . Morrisville, Pa.
INDUSTRIAL MANAGEMENT
SAM; Newman Club; Weight Lifting Club.

JERRY W. SUTTLE . . . . . Gaffney, S. C.
TEXTILE MANAGEMENT
AATCC 1; AATT 3, Secretary 4; Hall Monitor 3, Supervisor 4.

WILLIAM G. TATUM, JR. . . . . Toccoa, Ga.
INDUSTRIAL MANAGEMENT
SAM 1.

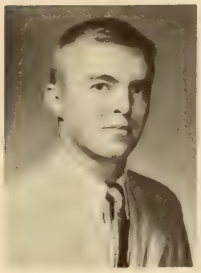

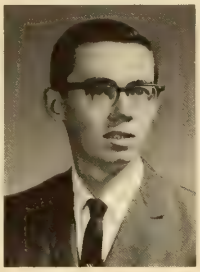

• JOHN K. TEMPLE . . . . . Greenville, S. C.
INDUSTRIAL MANAGEMENT
SAM 3, 4.

PHILIP L. TOMPKINS . . . Sullivans Island, S. C.
INDUSTRIAL MANAGEMENT
SAM 4; Beta Sigma Chi 2, 3, 4.

CHARLES D. THOMPSON . . . Rock Hill, S. C.
INDUSTRIAL MANAGEMENT
Tiger 2, 3, 4.

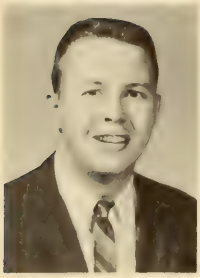

• TRACY E. TINDAL . . . . . Clemson, S. C.
TEXTILE SCIENCE
Advanced ROTC 3, 4.

EDWARD B. TINGLEY . . Charleston Heights, S. C.
INDUSTRIAL MANAGEMENT
SAME 2, 3, 4; Alpha Phi Omega 2, 3, 4; Advanced ROTC; Young Republicans Club, Recording Secretary 4.

THOMAS J. TISDALE . . . . . Sumter, S. C.
INDUSTRIAL MANAGEMENT
Mu Beta Psi 3, 4, National President 5; SAM 4, 5; Circle "K" Club 3; Tiger Band 1, 2, 3, 4, 5, Drum Major 2, 3, 4, 5; Student Bandmaster 3, 4; Concert Band 2, 3, 4.

Christmas spirit comes to Clemson by way of the Glee Club.

TEXTILE SCIENCE
INDUSTRIAL MANAGEMENT

• HERBERT D. TRUETT . . . . . Florence, S. C.
INDUSTRIAL MANAGEMENT
SAM 3, 4; Student Financial Review Board 4; Hall Supervisor 2, 3, 4; Tigerama 3; YMCA 2, 3, 4, President Senior Year, Cabinet 3, 4; Religious Emphasis Committee 4; Football 1.

WILLIAM N. TURNER . . . . . Taylors, S. C.
INDUSTRIAL MANAGEMENT

JOSEPH L. WALDREP . . . . . Lanett, Ala.
INDUSTRIAL MANAGEMENT
Phi Eta Sigma 1, 2, 3, 4; Iota Mu Sigma 3, 4; SAM 3, 4; Blue Key 3, Corresponding Secretary 4; Junior Class President; Chairman High Court; Tiger Brotherhood 2, 3, 4; Delta Kappa Alpha 2, 3, 4; Block "C" Club 3, 4; Football 1, 2, 3, 4; **Taps** Outstanding Senior.

• DONALD C. WALKER . . . . . Landrum, S. C.
INDUSTRIAL MANAGEMENT

JOHN W. WALLACE, JR. . . . . Hamer, S. C.
TEXTILE SCIENCE
Numeral Society 2, 3, 4; Dillon County Club 1, 2, 3, Vice-President 4.

JAMES E. WALTON, JR. . . . . Sumter, S. C.
INDUSTRIAL MANAGEMENT

• THOMAS E. WARD . . . . . Easley, S. C.
INDUSTRIAL MANAGEMENT
SAM 2, 3, 4.

ALAN R. WELCHMAN . . . . . Ridgewood, N. J.
TEXTILE MANAGEMENT
AATT.

VERNON L. WELLS . . . . . Sumter, S. C.
INDUSTRIAL MANAGEMENT
SAM 4; IMS 4.

• JOEL E. WHITESELL . . . . . Lake View, S. C.
INDUSTRIAL MANAGEMENT

JOHN C. WILLIS . . . . . Swainsboro, Ga.
TEXTILE SCIENCE
AATT Secretary 3, President 4.

FREDERICK E. WILSON . . . Newport News, Va.
INDUSTRIAL MANAGEMENT
IMS 3; SAM 4; Phi Kappa Delta 1, 2, Parliamentarian 3, Athletic Chairman 4; **Taps** Junior Staff 2.

• PAUL G. WRIGHT, JR. . . . . Decatur, Ga.
INDUSTRIAL MANAGEMENT

DAVID J. YOUNGBLOOD . . . . . Pickens, S. C.
INDUSTRIAL MANAGEMENT
Thomas Newcomen Award 1965; Burlington Foundation Scholarship 1964-65.

WILLIAM L. ZILLES . . . . Ballston Lake, N. Y.
INDUSTRIAL MANAGEMENT
Sophomore Class Secretary 2; Junior Class Secretary 3; Representative State Student Legislature 2; Delta Phi Kappa 1, 2, Historian 3, 4; Representative SE IFC Meeting 2.

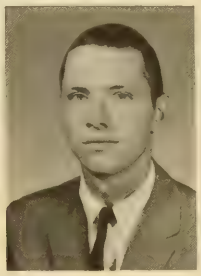
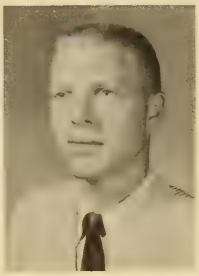
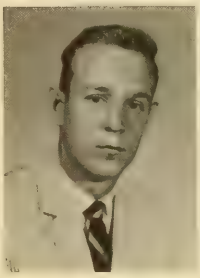
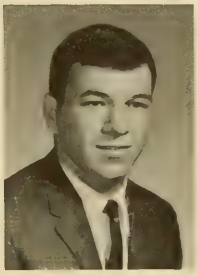

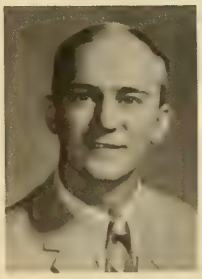

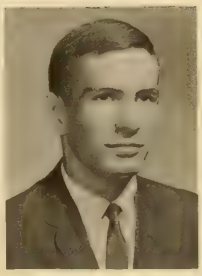

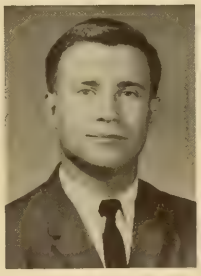

ELMER E. BURCH, JR.
Spartanburg, S. C.
R. F. Poole Scholar; Sigma Tau Epsilon; Phi Kappa Phi; Phi Eta Sigma; Student Body Treasurer; SCSSL; President Kappa Sigma Nu; Chairman Financial Review Board; Interfraternity Council; Blue Key; Junior Follies; Assistant Director Tigerama, Director Tigerama.

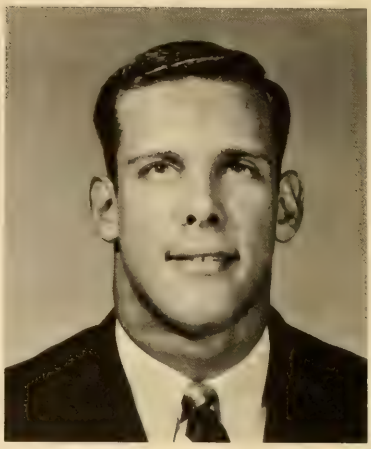

ELLIS H. DANTZLER
Cameron, S. C.
Tiger Brotherhood; High Court; Sigma Alpha Zeta; Block "C" Club; Baseball; Football.

Outstanding Seniors

MARTIN S. DRIGGERS
Hartsville, S. C.
Head Cheerleader; Central Spirit Committee; Tiger Brotherhood; Block "C" Club; President Sigma Alpha Zeta; CDA Junior Staff; **Taps** Junior Staff; Interfraternity Council.

THOMAS A. FINLEY
Burlington, N. C.
Sigma Alpha Zeta; **Taps** Junior Staff; President CDA; Married Students Association.

CHARLES E. FOSTER, JR.
Summerville, S. C.
Honors; High Honors; AFROTC Sons of American Revolution Award; IEEE Outstanding Junior Award; Tau Beta Pi; Blue Key; Phi Kappa Phi; Phi Eta Sigma; Treasurer IEEE; SAME; Who's Who.

JACK L. GREEN, JR.
Duncan, S. C.
Delta Sigma Nu; President Tiger Brotherhood; Blue Key; Student Senate; Senior Class President; SUSGA; SCSSL; Tigerama Skits Chairman; Southeastern Interfraternity Council; Phi Kappa Delta Pledgemaster.

WILLIAM A. HALL, III
Atlanta, Ga.
3-M Scholarship; Tau Beta Pi Secretary; Phi Kappa Phi; AIChE President; Sophomore Class Vice-President; Junior Class Treasurer; Delta Kappa Alpha; Interfraternity Council; Who's Who.

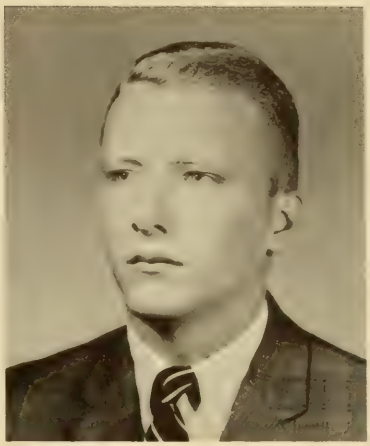

FOREST E. KINNETT, JR.
Lyman, S. C.
Financial Review Board; Secretary Tiger Brotherhood; President Phi Kappa Delta; Vice-President CDA; Baseball.

Outstanding Seniors

WILLIAM F. MAYS
Allendale, S. C.
Wing Commander of Det. 770; Secretary Iota Mu Sigma; SAM; Editor SAM Newsletter; Senior Senator; Chairman of Student Organizations and Affairs Committee; Secretary Scabbard and Blade; Air Science III Achievement Award; Alpha Phi Omega; Blue Key.

FRANK W. PEARCE, JR.
Cheraw, S. C.
Dean's List; Highest Honor; President Kappa Delta Chi; Blue Key; Gamma Alpha Mu; President GAM; Associate Editor of **Tiger;** Tiger Brotherhood; Block "C" Club; Interfraternity Council; **Chronicle** Staff; Chairman Junior Follies; Calhoun Literary Society; Who's Who.

ALFRED R. ROACH
Atlanta, Ga.
Treasurer Freshman Class; Treasurer Sophomore Class; Blue Key; Vice-President Kappa Delta Chi; Tiger Brotherhood; Vice-President Scabbard and Blade; Editor **Taps;** Who's Who.

NEIL C. ROBINSON, JR.
Columbia, S. C.
Honors; Defense Attorney High Court; President Semper-Fidelis Society; AIEE; SAM; IEEE; CDA Junior Staff; Vice-President CDA; Pledgemaster Sigma Alpha Zeta; President Interfraternity Council; SUSGA; YMCA Freshman Council; Junior Follies; Southeastern Interfraternity Council; National Interfraternity Council; Tigerama.

GOSNOLD G. SEGARS, JR.
Hartsville, S. C.
Agronomy Club; Delta Kappa Alpha; CDA Junior Staff; BSU; Publicity Chairman CDA; Corresponding Secretary SCCPA; **Taps** Jr. Staff, Feature Editor, Classes Editor; Tiger Brotherhood.

JOHN C. SHELLEY
Lexington, S. C.
Tau Beta Pi Engineering Award; Physics Achievement Award; Phi Kappa Phi Award; President Tau Beta Phi; Vice-President Phi Kappa Phi; Phi Eta Sigma; Tiger Brotherhood; Sophomore Class President; President Blue Key; Junior Class Senator; IEEE; BSU; Highest Honors; Kappa Delta Chi; Who's Who.

Outstanding Seniors

PETER E. SHERRATT
Toms River, N. J.
AIA; Freshman Class Secretary; Numeral Society; Designer **Taps;** Junior Follies; Tigerama; Homecoming Float Designer.

EDWARD S. TENNENT, JR.
Spartanburg, S. C.
Chicago Tribune Silver Medal Award; Honors Program; AIChE; Advanced ROTC; Placing Chairman, Junior Staff CDA; Southeastern Interfraternity Council; Assistant Junior Follies; National Collegiate Press Delegate; PSA; Business Manager, Sports Editor, Junior Staff **Taps;** Secretary Phi Kappa Delta; Who's Who.

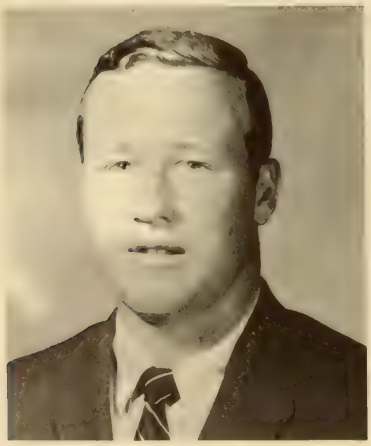

JOSEPH L. WALDREP
Lanett, Ala.
Phi Eta Sigma; Iota Mu Sigma; SAM; Blue Key Corresponding Secretary; Junior Class President; Chairman High Court; Block "C" Club; Tiger Brotherhood; Delta Kappa Alpha; Football.

S. GRAY WALSH
Moncks Corner, S. C.
Winner U. S. Speaking Contest; Student Body President; President's Cabinet; Glee Club President; Co-Director Junior Follies; Tiger Brotherhood; Cheerleader; Hall Supervisor; Hall Monitor; Brigade Liaison Officer; YMCA; Counterguerrilla Platoon; Wesley Foundation President; RE Week Convocation Chairman; Religious Activities Committee; Blue Key; Scabbard and Blade; Tigerama MC; DMS; Who's Who.

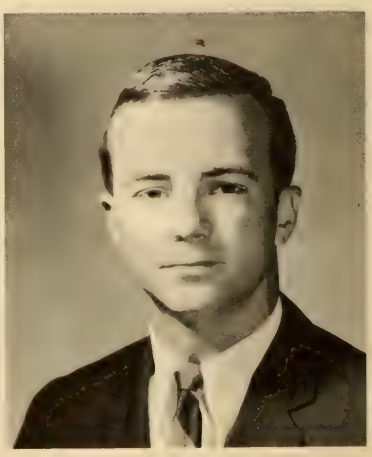

JUNIORS

JUNIOR

The junior returns with the awe of his freshman year and the indecision of his sophomore year behind him. He is an integral part of college life and is aware of the direction in which he is heading. Some serious thought must now be given to companies that he is interested in interviewing during his senior year. The junior realizes that soon college will be behind him and that he must face the world with what knowledge he has acquired at Clemson. Studies begin to assume a much more important role in his life as a student at Clemson. As activities and studies mount up, the junior learns to budget his time. He is usually well into the curriculum of his field of study and begins to dream of that "magic moment", graduation.

Activities, organizations, and fraternities occupy a large portion of a junior's time. He joins his classmates in the selling of book covers, barbecue dinners, and participating in Junior Follies. These projects are in order to raise funds for the highlight of the year—the Junior-Senior Banquet. Then, magically, the year is over and the juniors are now the next graduating class. The fun and frolic, the trials and hardships of the junior year are behind them.

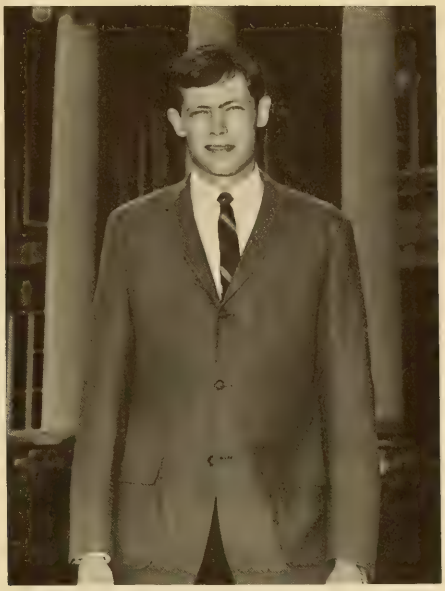

H. R. MAHAFFEY, President

Junior Class 1966

J. R. HILL, JR., Secretary; C. E. HILL, Vice-President; J. D. REDDEN, Treasurer.

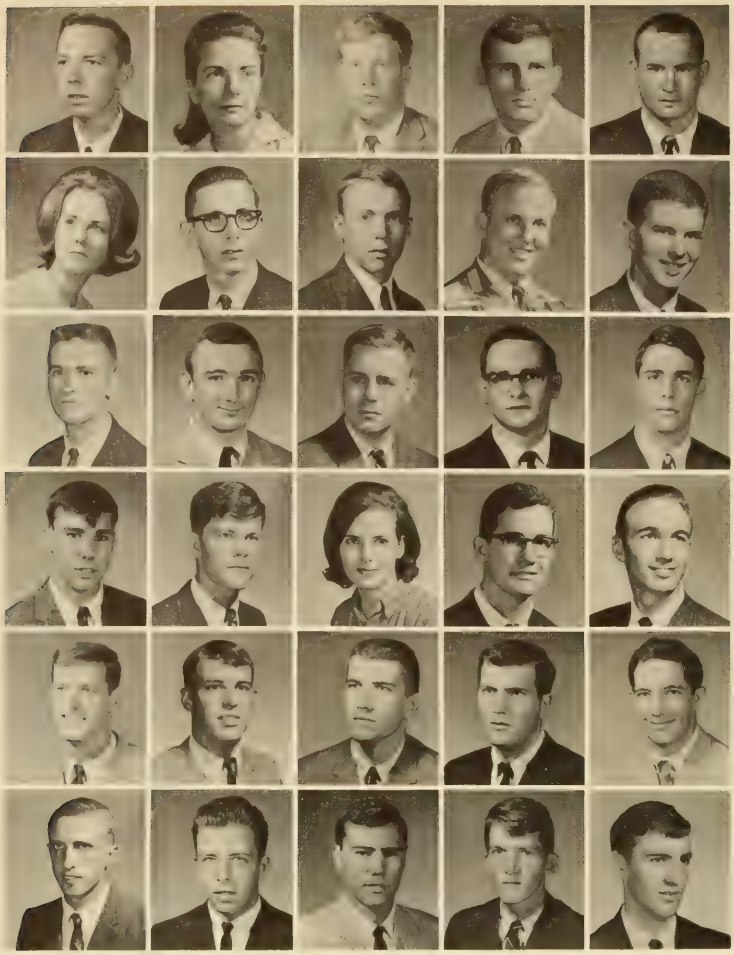

KENNETH R. AALTONEN . Gaffney, S. C.
PATRICIA A. ABBOTT . . . Seneca, S. C.
JAMES H. ABERCROMBIE . Charlotte, N. C.
JAMES H. ABRAMS . . . Whitmire, S. C.
DANIEL B. ACKERMAN . . . Rincon, Ga.

LINDA S. ACREE . . Mississippi City, Miss.
JOHN Q. ADAMS . . . . Charleston, S. C.
WILLIAM R. ADKINS . . . Fort Mill, S. C.
TERRY K. ALEXANDER . Spartanburg, S. C.
CHARLES D. ALLEN, JR., Isle of Palms, S. C.

WILLIAM T. ALSBROOKS . Sumter, S. C.
JAMES A. ALTMAN . . . Andrews, S. C.
RANDALL D. AMICK . . . . Cayce, S. C.
HARRY R. ANDERSON, JR. . Miami, Fla.
JOHN E. ANDERSON . . . Bluffton, S. C.

LELAND E. ANDERSON . . Clemson, S. C.
WILLIAM D. ANDERSON, Myrtle Bch., S. C.
SYLVIA B. ARLEDGE . . . . Seneca, S. C.
FRANK A. AXSON . . . . . Seneca, S. C.
FREDRICK C. AYER, III . . . Seneca, S. C.

GLENN W. AYERS . . . Turtle Creek, Pa.
JAMES G. BAGNAL . . . Statesville, N. C.
DAVID R. BAILEY . . . . Anderson, S. C.
GEORGE F. BAKER . . . . Clinton, Md.
JAMES R. BAKER . . . . Newberry, S. C.

JOHN A. BAKER . . . . Columbia, S. C.
JOHN L. BAKER . . . . . Easley, S. C.
MILAS H. BALLARD, JR. . Hartsville, S. C.
RAY T. BALLENGER . . . . Inman, S. C.
RONALD L. BALTZEGAR . . . Estill, S. C.

JUNIORS

Some of the troops get the word from the "baron".

JAMES E. BARBARY . . Simpsonville, S. C.
DON J. BARFIELD . . . Charleston, S. C.
G. MISHELLE BARNETT . . Walhalla, S. C.
HARRY G. BARKER . . . . Conway, S. C.
WILLIAM H. BARNETTE . Campobello, S. C.

PAUL J. BARRACO . . . Anderson, S. C.
WILLIAM H. BARROW . . Chamblee, Ga.
DAVID M. BARTLES . . . Rock Hill, S. C.
TOMMIE M. BAXTER . . Charleston, S. C.
ALTON M. BEASLEY . . . . Aiken, S. C.

RONALD B. BEATSON . . . Sumter, S. C.
WILLIAM B. BEAUCHEUSE . Sum'ville, S. C.
ROBERT F. BECKHAM, JR., Wilmington, Del.
EVERETT E. BEDENBAUGH, Ninety Six, S. C.
WILLIAM B. BEGG . . Spartanburg, S. C.

WAYNE C. BELL . . . . Greenwood, S. C.
RICHARD C. BELL . . . Summerville, S. C.
JOEL E. BENSE . . . . . Barrington, R. I.
GREGORY P. BENZ . Jackson Heights, N. Y.
ROBERT E. BERMAN . . . Levitown, N. Y.

CHARLES J. BETHEA, JR. . . McColl, S. C.
JOSEPH M. BIBER . . . Spartanburg, S. C.
J. FRANK BIGGERS, III . . Charlotte, N. C.
SAM H. BIGGS . . . . . Clemson, S. C.
MICHAEL B. BISHOP . . Spartanburg, S. C.

WAYMAN R. BISHOP . . . Clover, S. C.
JAMES C. BLAIR . . . . . Sharon, S. C.
WHITEFORD C. BLAKENEY . Sptbg., S. C.
JEFFERSON A. BLANTON . Gagney, S. C.
GARVIN C. BOLDING . . . Central, S. C.

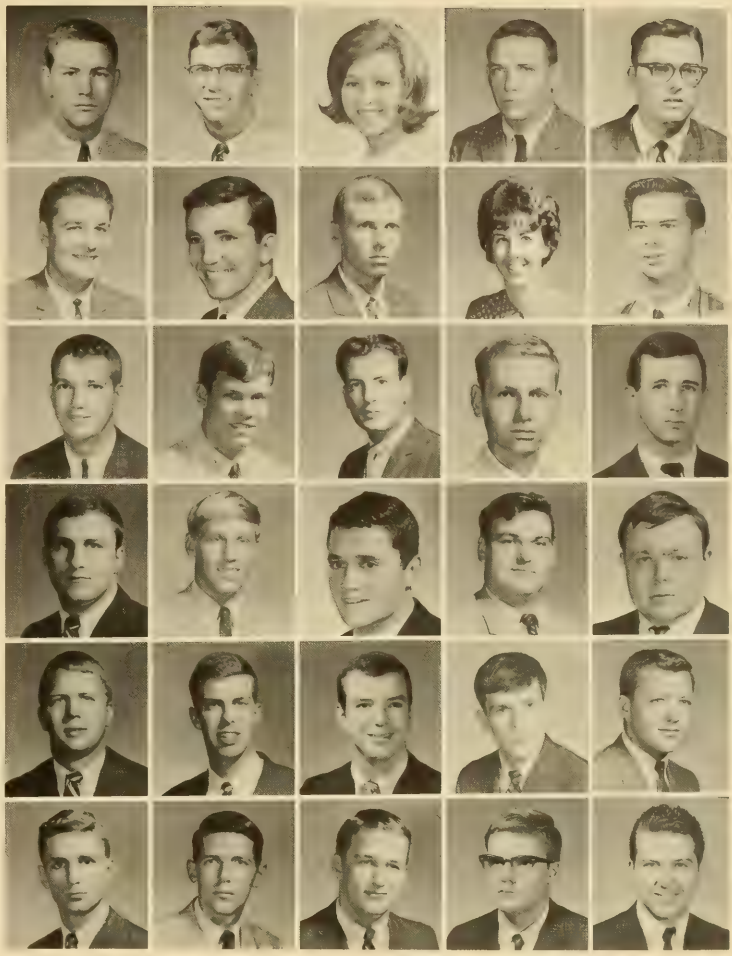

JUNIORS

Beauty at Clemson.

Buried under the spoils of initiation

HUBERT J. BOOTH . . . Hartsville, S. C.
JIMMY L. BOOTH . . . Charleston, S. C.
NORBERT J. BORKE, JR. . Charleston, S. C.
LEANDER B. BOWEN . . . . Iva, S. C.
RONALD L. BOYCE . . Cooleemee, N. C.

WILLIAM M. BOYCE . . . Cross Hill, S. C.
DENNIS R. BOZARD . Bennettsville, S. C.
JOHN B. BRACHT . . . Silver Spring, Md.
WILLIAM E. BRANCH . . . Fort Lee, Va.
JERRY A. BRANNON . . . . Union, S. C.

SAM M. BRICE, JR. . . . Clemson, S. C.
MIRIAM T. BRIDGES . . . . Easley, S. C.
THOMAS E. BRITTON . Hemingway, S. C.
JERRY D. BROCK . . . . Anderson, S. C.
GETTYS S. BROOME . . . Cowpens, S. C.

DENIS A. BROSNAN . . . . Atlanta, Ga.
BOBBY L. BROWN . . . Anderson, S. C.
CARL E. BROWN, JR. . . . . Aiken, S. C.
DAVID H. BROWN . . . Kingstree, S. C.
FRANCIS T. BROWN . . Wedgefield, S. C.

JAMES C. BROWN . North Augusta, S. C.
JAMES R. BROWN . . . Columbia, S. C.
KENNETH J. BROWN, JR. . . Fairfax, Va.
PHILLIP H. BROWN . N. Charleston, S. C.
ROLAND L. BROWN . Spartanburg, S. C.

JERRY W. BROWNING . . . Pineville, Ky.
RICHARD C. BRYAN . . . . Ivyland, Pa.
WARREN J. BULL . . . . Canton, N. C.
DERYL E. BULLINGTON . . Franklin, N. C.
RONNIE E. BULLOCK . . . . Dillon, S. C.

JUNIORS

CHARLES A. BURELETTE, Simpsonville, S. C.
DANIEL E. BURGNER . . Greeneville, Tenn.
JOE D. BURNETTE . . . . . Tuslog, N. Y.
THOMAS M. BURRISS . . Anderson, S. C.
OLIN M. BURTON . . . Abbeville, S. C.

JOHN W. BYERS . . . . . Chester, S. C.
JOSE R. CABAN . . . San Sebastian, P. R.
DAVID A. CAMAK . . . . Hodges, S. C.
CECIL B. CANTRELL, JR. . Greenville, S. C.
JIM L. CARPENTER . . . . Easley, S. C.

DOUGLAS C. CARRAWAY . Olanta, S. C.
JAMES H. CARSON . . . . Sumter, S. C.
HANSFORD L. CARTER . . . Ruffin, S. C.
JACOBY G. CARTRETTE . Gal'ts Ferry, S. C.
ROBERT G. CASTLES . . Big Pine Key, Fla.

HENRY J. CATES . . . . . Atlanta, Ga.
HERMAN W. CAVRLE . . Columbia, S. C.
WILLIAM E. CHANDLER . Greenville, S. C.
CLARENCE N. CHANNELL, Wa'r Robins, Ga.
MARSHALL P. CHILDRESS . . Salem, S. C.

MELTON D. CHASTEEN . Anderson, S. C.
FREDERICK F. CHISHOLM, JR., G'ville, S. C.
WILLIAM B. CHISHOLM . . Clinton, S. C.
CHRISTOPHER S. CLANCY . Barnwell, S. C.
WILLIAM L. CLAPPER, JR. . N. Chas., S. C.

BEN T. CLARK . . . . Charleston, S. C.
JIMMY D. CLARK . . . . Kissimmee, Fla.
MICHAEL W. CLICK . . . Gainesville, Ga.
JOHN E. COATES . . . Ocean Drive, S. C.
JIMMY M. COBB . . . . Anderson, S. C.

RYAN C. COBB . . . . . Starr, S. C.
DWIGHT B. COCHRAN . Ware Shoals, S. C.
DAVID N. COILE . . . . . Lakeland, Fla.
HARRY C. COLDRECK, III . Livingston, N. J.
CHARLES M. COLE . . N. Charleston, S. C.

DAVID H. COLE . . . . Columbia, S. C.
STEVE G. COLLINS . . . . Laurens, S. C.
ERNEST A. COMMINS . . Charleston, S. C.
CHARLES M. COMPTON . Lexington, S. C.
DAN M. CONNELLY . . . Hampton, S. C.

EDWARD D. CONNER . Timmonsville, S. C.
JOSEPH T. COOK . . . Greeleyville, S. C.
CLARENCE R. COOPER . . . Clinton, S. C.
ROBERT J. COOPER . . . Clemson, S. C.
FRANK P. COPELAND . . Darlington, S. C.

JUNIORS

TRAVIS C. CORK, III . . . Clermont, Fla.
EDWARD J. CORNWELL . Rock Hill, S. C.
DAVID L. COTHRAN . . . . Central, S. C.
JEFFREY E. COWLES . . Silver Springs, Md.
FRANK L. COX . . . . . Clemson, S. C.

EVEREST G. CRAIG . . . Lancaster, S. C.
DAVID R. CRAWFORD . . Greenville, S. C.
JAMES W. CREECH . . . . Blackville, S. C.
EVERETT M. CROMER . . Greenville, S. C.
MARION B. CROOKS . . Newberry, S. C.

RAWDY M. CROWDER . . . Kinards, S. C.
GEORGE R. CROWE . . . Clemson, S. C.
GREYDON D. CRUSE, JR. . Charleston, S. C.
WILLIAM B. CUCOLO . . . Suffern, N. Y.
SUZANNE B. CULBERTSON . G'ville, S. C.

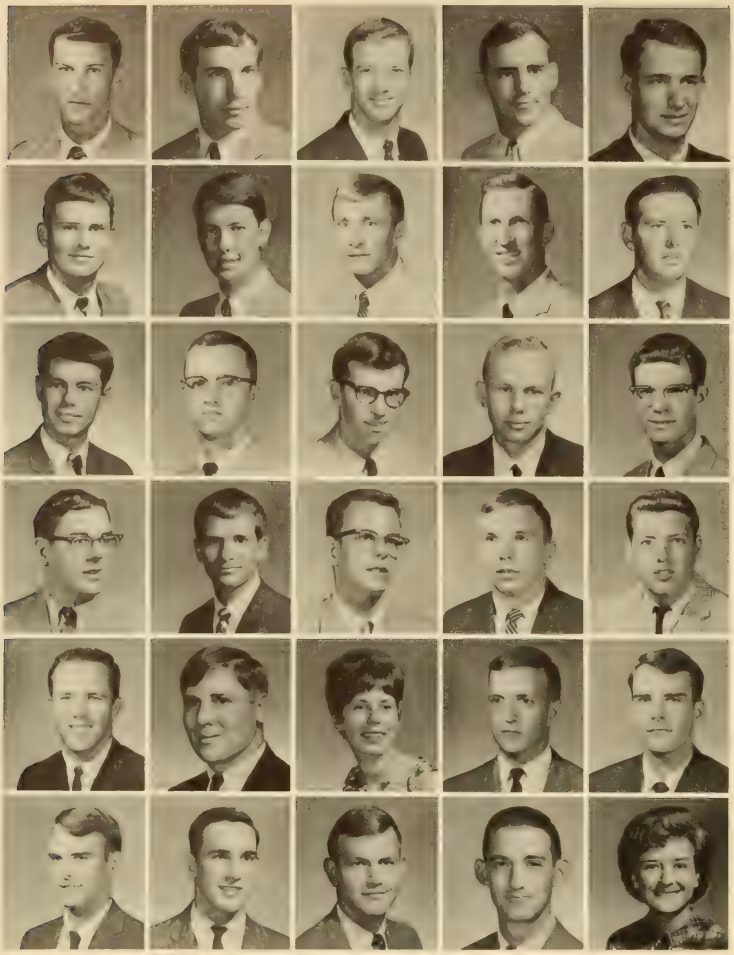

THOMAS L. CULBRETH . Spartanburg, S. C.
JAMES R. CUNNINGHAM, Black Mtn., N. C.
MEL G. CUNNINGHAM . N. Augusta, S. C.
WILLIAM W. CURTIS . . . . Norfolk, Va.
JOHN H. CUTCHIN . . . . Easley, S. C.

WILLIAM B. CUTTS . . Georgetown, S. C.
CARROLL E. DANIEL . . Gainesville, Ga.
LARRY R. DANNELLY . . . Erhardt, S. C.
WALTER L. DANTZLER . . . Santee, S. C.
JAMES A. DARBY . . . . . Pelzer, S. C.

WILLIAM E. DARGAN . . Darlington, S. C.
BARRY T. DAVILLI . . Feeding Hills, Mass.
MICHAEL R. DAVIS . . . Columbia, S. C.
ROBERT L. DAVIS, JR. . . . . Irmo, S. C.
LESLIE L. DAY . . . . Wilmington, Del.

JOHN B. DOZIER . . . . Florence, S. C.
WILLIAM D. DEAN . . . . Clemson, S. C.
DAVID A. DEEM . . . . . Rusemont, Pa.
ROGER L. DEFFENBAUGH, H'ea Path, S. C.
EUGENE A. DeLADDY . Spartanburg, S. C.

JAMES R. DeLAND, JR. . . Key West, Fla.
THEODORE deLIESSELINE, III—
Summerville, S. C.
SUSAN L. DENBERG . . . Columbia, S. C.
JOSEPH R. DENDY, JR. . . Laurens, S. C.
MAYNARD L. DENNY . Bishopville, S. C.

RICHARD L. DENNY . . Bishopville, S. C.
DONALD J. DENTON . . . Inman, S. C.
DANNY O. DERRICK . . Columbia, S. C.
ANDY C. DICKERT . . . Lancaster, S. C.
CAROL D. DILLARD . . . Clemson, S. C.

JUNIORS

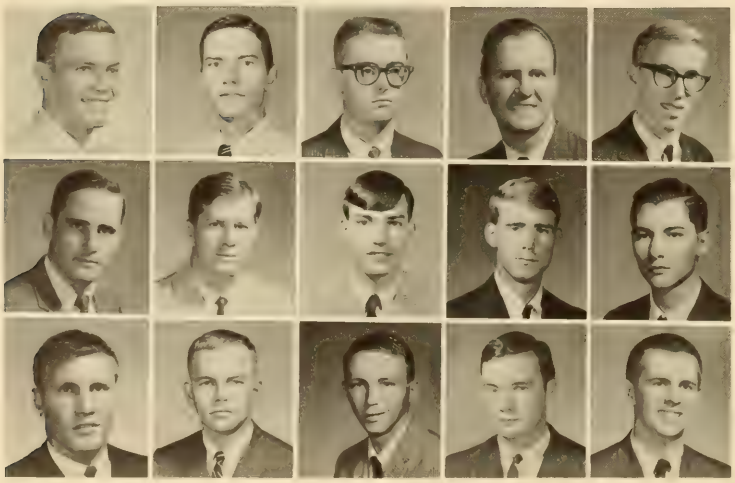

ROBERT W. DILWORTH, JR., Walhalla, S. C.
WALTER G. DIXON, JR. . . Clemson, S. C.
JOSEPH W. DONAHOE . . Bethesda, Md.
WILLIAM F. DORSEY . . . Clemson, S. C.
GEORGE G. DOUBLEDAY . Knoxville, Tenn.

NORMAN E. DOWLING, Orangeburg, S. C.
DONALD O. DRUELLE . . Charleston, S. C.
BEN E. DRAKE . . . . . Laurens, S. C.
GEORGE F. DUCKER . N. Charleston, S. C.
RODNEY W. DUCKER . . Charleston, S. C.

CLARENCE B. DUCKETT . . Alexandria, Va.
THOMAS V. DUKE, JR. . Bishopville, S. C.
DONALD E. DUNCAN . Travelers Rest, S. C.
THOMAS E. DURHAM . . Greenville, S. C.
G. REID DUSENBERRY . . Burlington, N. C.

JOSEPH R. DYSON . . . Washington, Ga.
BARNEY B. EASTERLING . Kingstree, S. C.
NEAL W. EDWARDS . . . Rock Hill, S. C.
EDWARD F. EISON . N. Charleston, S. C.
JAMES H. ELLICOTT . . . Charleston, S. C.

JAMES V. ELLIOTT . . . . Clemson, S. C.
CHANDLER ELLIS . . . . Houston, Texas
EVELYN C. ELROD . . Ware Shoals, S. C.
JAMES L. ELSEY . . . . Charleston, S. C.
DAVID E. EPPS, JR. . . St. George, S. C.

JAMES W. EPPS . . . . . Clemson, S. C.
SAMUEL J. ERVIN . . . Hemingway, S. C.
RICHARD E. EUBANKS . . . Lyman, S. C.
MICHAEL F. FACCIOLO . Clifton Hghts., Pa.
CRAIG R. FALLON . . . Ft. Monroe, Va.

DANIEL F. FARIS . . . . Charlotte, N. C.
RONALD L. FARLEY . . . . Gaffney, S. C.
DAVID E. FARMER . . Spartanburg, S. C.
EDWIN A. FARNELL . . . Clemson, S. C.
CHARLES O. FARNUM . Orangeburg, S. C.

MARSHALL D. FAULKNER, Gr'nwood, S. C.
CHARLES E. FELKEL, JR. . . Elloree, S. C.
CHARLES C. FERGUSON, N. Augusta, S. C.
DANIEL L. FERGUSON . Chas. Hghts., S. C.
DOUGLAS A. FERN . . Englewood, N. J.

WILLIAM J. FERRARA, III, Charleston, S. C.
BEN F. FEW . . . . . Greer, S. C.
LESTER I. FINKELSTEIN . Orangeburg, S. C.
GENE A. J. FINLEY . . . . Pickens, S. C.
TERRY W. FISHER . . . Brandy Wine, Md.

JUNIORS

BENTLEY G. FISHBURNE, JR., Clemson, S. C.
RICHARD P. FLETCHER . . . McColl, S. C.
JUDITH M. FLORIE . . N. Augusta, S. C.
L. GLENN FORD . . . . . Miami, Fla.
LINDSAY J. FORRESTER, III . Gr'ville, S. C.

JAMES O. FORTNER . . Anderson, S. C.
JAMES S. FOSTER . . . LaGrange, Ga.
R. MAXCY FOXWORTH, JR. . Marion, S. C.
LOUIS F. FOY, JR. . . Mt. Pleasant, S. C.
HARRY H. FRAMPTON . Hartsville, S. C.

RUSSELL E. FRANCIS . . Neptune, N. J.
RICHARD N. FRANKLIN . Clemson, S. C.
DANIEL S. FREEMAN . . . Duncan, S. C.
LYNN R. FREEMAN, JR. . . Easley, S. C.
CHARLES H. GADDY . . Lake View, S. C.

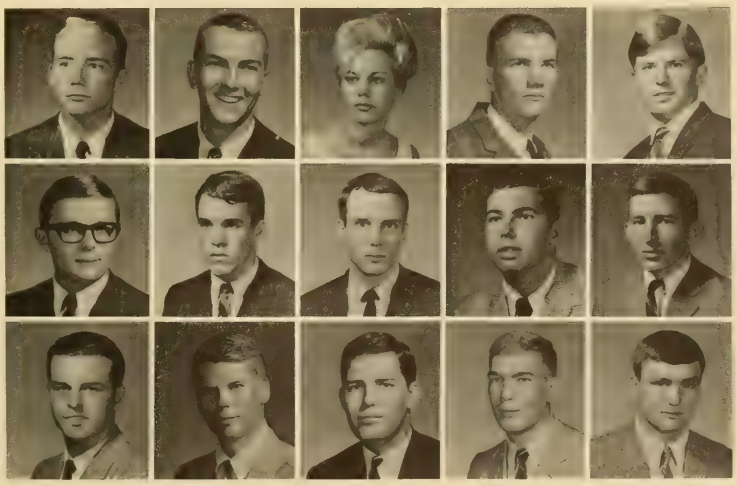

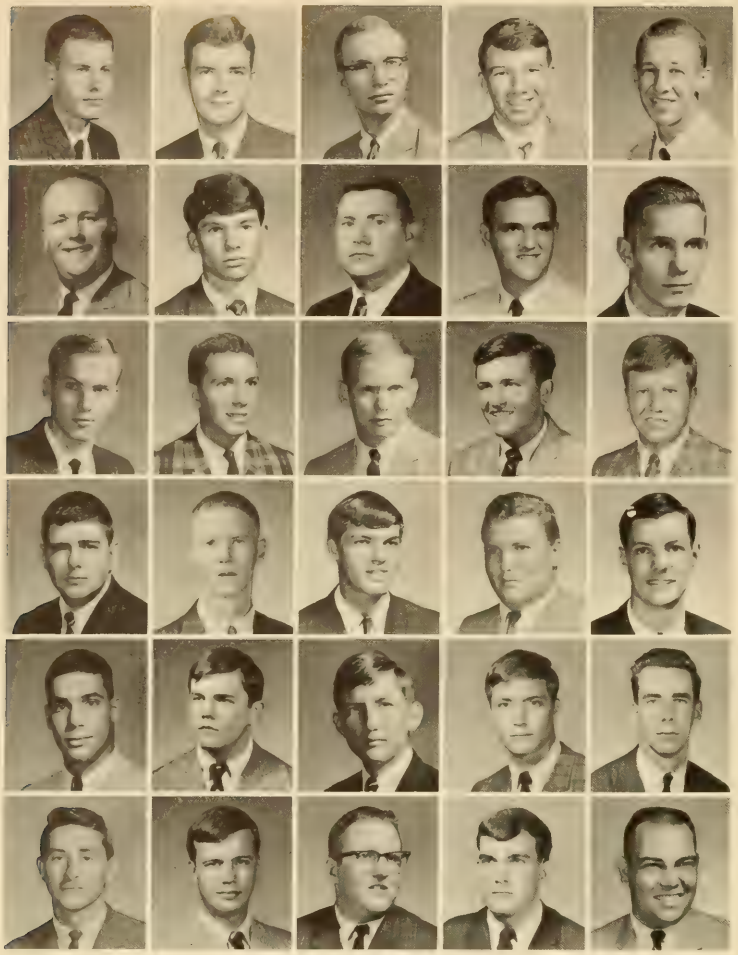

ALLEN W. GAILEY . . . . Elberton, Ga.
ALEX G. GAMBLE, III . Chattanooga, Tenn.
HENRY GARBELMAN . . Oron Hill, Md.
JAMES M. GARDNER . . Walterboro, S. C.
TERRY G. GARDNER . . . Lancaster, S. C.

DAVID W. GARRISON . . Clemson, S. C.
DEAN C. GASKINS . . Spartanburg, S. C.
VERNON L. GASKINS . Chesterfield, S. C.
ALEX GAY, III . . . . . Falls Church, Va.
WILLIAM A. GEORGE . . Baltimore, Md.

ERNEST W. GIBBONS, Wurtsmith AFB, Mich.
ROBERT B. GIBBONS . . . . Balto, Md.
THERMAN L. GIBBONS . Charlotte, N. C.
CARLIS R. GIBSON . . . . Gaffney, S. C.
JAMES C. GIBSON . . . Newberry, S. C.

STEPHEN N. GILLESPIE . . Commerce, Ga.
THOMAS W. GLAZNER . . Liberty, S. C.
REX D. GLEASON . . . . Seneca, S. C.
DANIEL K. GODFREY . Chas. Hghts., S. C.
GEORGE S. GOEHING . Charleston, S. C.

STEVEN R. GOLDSTEIN . . Baldwin, N. Y.
EDWARD G. GOLUBSKI . . Hodges, S. C.
JAMES G. GOODWIN, JR.. Walt'boro, S. C.
MICHAEL J. GORDON . . Rock Hill, S. C.
ROBERT B. GORDON . . Edgewater, S. C.

GEORGE E. GORE, JR. . . . Loris, S. C.
KENNETH B. GRACE, JR. . Charleston, S. C.
CURTIS C. GRAHAM, JR. . Mt. Ulla, N. C.
LARRY F. GRANT . . . . Fort Mill, S. C.
DAVID H. GRAY . . . Spartanburg, S. C.

JUNIORS

Cheerleaders work hard to keep spirit high.

The troops return to the dorms.

EDWARD R. GRAY . . . Charleston, S. C.
OLLIO T. GRAY . . . . . Cordova, S. C.
WADE A. GREEN . . . Bishopville, S. C.
LEWIS E. GRESHAM . Chas. Hghts., S. C.
PAUL M. GRIEB . . . . Winnsboro, S. C.

RICHARD L. GRIMSTEAD, Virginia Bch., Va.
EARL H. GRUBS . . . . . Barnwell, S. C.
JOHN G. GRUBBS . . . Greenville, S. C.
RAYMOND V. GRUBBS . . Fair Play, S. C.
CHARLES L. GUEST . . . Anderson, S. C.

JAMES P. HAGGETT . . . Newton, N. J.
JAY D. HAIR . . . . . Newark, Del.
ROGER O. HALL . . . . Asheville, N. C.
CHARLES M. HAM . . Ft. Lauderdale, Fla.
CLARENCE A. HAM . . Charleston, S. C.

TAHIR HAMID . . . . LaRore, Pakistan
JAMES H. HAMMOND . Anderson, S. C.
JOHN G. HAMMOND, Sandy Springs, S. C.
M. NIHAD HANANO . . . Aleppo, Syria
JAMES W. HANCOCK, JR. . Gr'nwood, S. C.

CHARLES B. HAND . . Langley AFB, Va.
RONNIE D. HAND . . Honea Path, S. C.
EUGENE T. HANDEGAN . Walterboro, S. C.
JAMES T. HANEY . . . . . Lyman, S. C.
WILLIAM N. HANNAH . . Atlanta, Ga.

WILLIAM P. HANNAH . Greenville, S. C.
SAMUEL H. HARDEN, III . Clemson, S. C.
JOHN B. HARDAWAY . . Greenville, S. C.
WILLIAM P. HARDEE . . . Conway, S. C.
MAC R. HARLEY . . . . Barnwell, S. C.

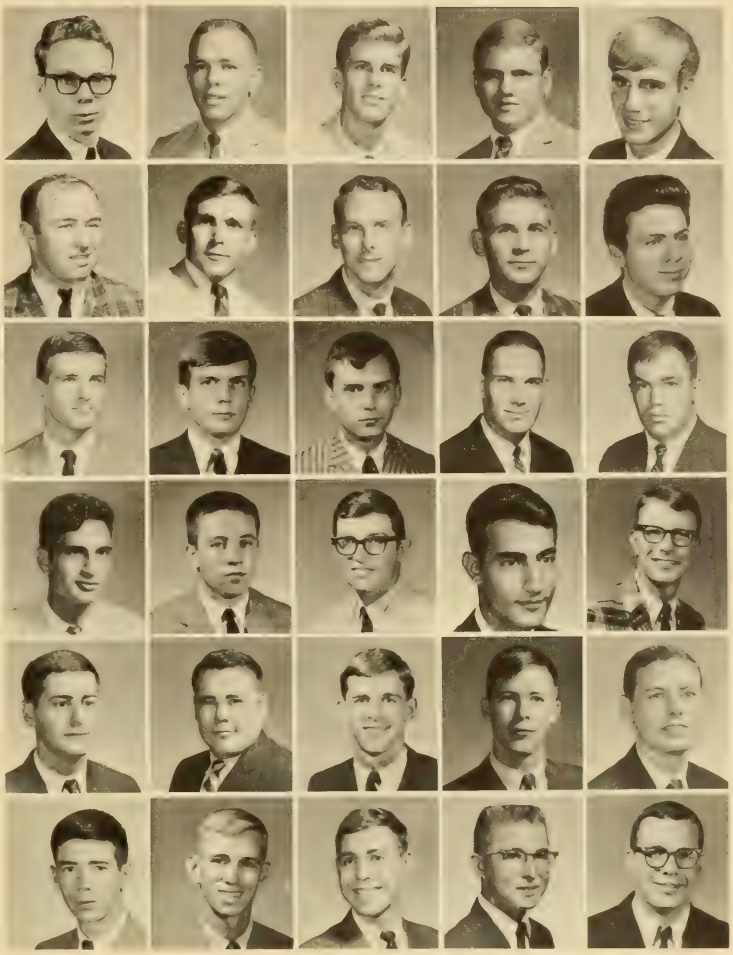

JUNIORS

The Clemson Tiger.

Students can always find something better to do than study.

DONALD L. HARRIS . . . Walhalla, S. C.
HAROLD H. HARRISON, JR., G'ville, S. C.
HARLOCK W. HARVEY, III, Hartsville, S. C.
RICHARD A. HASSELL . . N. Chas., S. C.
CHARLES H. HATFIELD . . Moultrie, Ga.

MARY J. HAWKINS . Hendersonville, N. C.
CURTIS G. HAYES . . . . Clemson, S. C.
WILLIAM S. HAYNIE . . Anderson, S. C.
ROBERT P. HECKER . . . . Camden, S. C.
JAMES M. HELLER, JR., Sandy Springs, S. C.

JOHN A. HEMPHILL . . Charlotte, N. C.
JOHN P. HEMPSON . . Menlo Park, Calif.
JAMES C. HENDERSON . . Clemson, S. C.
JAMES E. HENDERSON . . . Elwood, Ill.
ROBERT R. HENDERSON, Spartanburg, S. C.

WILLIAM J. HENDRIX . . . Duncan, S. C.
JAMES M. HERNDON . . Clemson, S. C.
ALLAN E. HESTERS . Curundu, Canal Zone
JAMES E. HICKS . . . Spartanburg, S. C.
JEANNETTE L. HICKS—
Mannheim-Kaefertal, Germany

RANSOM J. HICKS . . . . Clemson, S. C.
SANDRA E. HICKS . . . . Liberty, S. C.
JAMES A. HIERS . . . . Hampton, S. C.
CARTER C. HICCINBOTHAM . Seneca, S. C.
CHARLES E. HILL . . . . Jackson, S. C.

DAVID R. HILL . . . . . Sumter, S. C.
JAMES R. HILL . . . . Columbia, S. C.
KEMPER E. HILL, III . . . . Cades, S. C.
GEORGE B. HILTON . Franklin Lanes, N. J.
STEPHEN R. HILTON . . Winnsboro, S. C.

JUNIORS

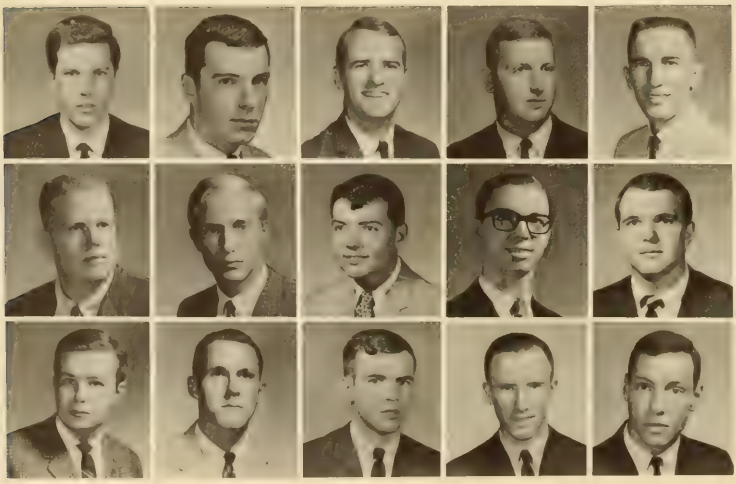

DON L. HINDMAN . . . Walhalla, S. C.
LARRY M. HINDMAN . . Walhalla, S. C.
JUDSON E. HINES . . . Fairforest, S. C.
JAMES R. HINSON . . . Lancaster, S. C.
MARION D. HIOTT . . Williamston, S. C.

JERRY I. HODGES . . North Augusta, S. C.
PAUL P. HOK . . . . Farmingdale, N. Y.
DAVID M. HOLBROOK . . Candler, N. C.
BRUCE W. HOLCOMBE . . . Lyman, S. C.
WINSTON D. HOLLIDAY . Kingstree, S. C.

BERT D. HOLLMAN . . . Clemson, S. C.
HENRY L. HOLSHOUSER . Charlotte, N. C.
ROGER E. HOOD . . . Williamston, S. C.
HORACE R. HOPPER . . Clearwater, S. C.
WILLIAM H. HORTON . Charleston, S. C.

ROBT. S. HOUSEHOLDER, Ridge Spg., S. C.
WILLIAM R. HOVIS . . . Rock Hill, S. C.
MICHAEL R. HOWARD . . Port Vue, Pa.
WALTER T. HOWARD . Georgetown, S. C.
JENNINGS K. HUDSON . Elizabeth, N. J.

ROBERT A. HUDSON . . . Seneca, S. C.
CARL H. HUFFMAN . . . . Aiken, S. C.
HUGH L. HUGGINS . . Hemingway, S. C.
GEORGE M. HUGHES . Orangeburg, S. C.
JOHN C. HUGHES . . . Hartsville, S. C.

RONALD D. HUGHEY . . . Gaffney, S. C.
STACY L. HULL . . . . Charleston, S. C.
CHARLES H. HUMPHRIES . Sptbg. S. C.
GEORGE D. HUNTER, JR. . W. Union, S. C.
HAROLD H. HUNTER, JR., Silverstreet, S. C.

JOSEPH S. HUNTER . . . Clemson, S. C.
RONALD D. HUNTER . . Piedmont, S. C.
JOHN E. HURSEY . . N. Charleston, S. C.
JAMES C. HURST, JR. . . . Cheraw, S. C.
MICHAEL L. HURT . . Spartanburg, S. C.

MICHAEL A. INGLES . Charleston, W. Va.
GARY S. ISBELL . . . . . Fair Play, S. C.
ROY T. IVESHER . . . . Greenville, S. C.
ROBERT E. JACKSON . . Greenville, S. C.
ERNEST G. JACOBS . . . Beckley, W. Va.

CHARLES W. JAGER . . Charleston, S. C.
TOMMIE W. JAMES, JR. . . Sumter, S. C.
RONALD W. JONES . . . Greenville, S. C.
STANLEY W. JASKIEWICZ . . Chas., S. C.
GEORGE W. JENKINS . Simpsonville, S. C.

JUNIORS

ANDY D. JOHNSON . . . . Loris, S. C.
BRUCE W. JOHNSON . . Lawrence, N. Y.
CHARLES R. JOHNSON . . . Crewe, Va.
GEORGE L. JOHNSON . . Newberry, S. C.
MELINDA H. JOHNSON . Walhalla, S. C.

ROBERT W. JOHNSON . Chesapeake, Va.
WILLIAM H. JOHNSON . Greenville, S. C.
JOHN H. JOHNSTON . . Greenville, S. C.
DAVID J. JONES, JR. . . Columbia, S. C.
JOHN R. JONES . . . . Rock Hill, S. C.

MORELLE C. JONES . . . Charleston, S. C.
RUSSELL L. JORDAN . Spartanburg, S. C.
HARRY A. JOYE, JR. . . Charleston, S. C.
FRANCES L. KAPP . . . . Greenville, S. C.
MICHAEL C. KASHA . . . Brooklyn, N. Y.

ROBERT N. KAY . . . . Greenwood, S. C.
ELLISON S. KELLY, JR. . . . Startex, S. C.
LARRY R. KENDALL . . . Columbia, S. C.
MUMPHORD H. KENDALL, Mars Hill, N. C.
RICHARD P. KENT . New Hyde Park, N. Y.

LARRY B. KILGORE . . . Anderson, S. C.
ROBERT O. KILGORE . . . Herndon, Va.
CURTIS C. KIMBRELL . . . Sumter, S. C.
TERRY A. KINGSMORE . . . Buffalo, S. C.
EUGENE M. KLEIN . . . . . Bronx, N. Y.

WILLIAM C. KNEECE, JR. . . Augusta, Ga.
JOHN R. KNIGHT . . . Greenville, S. C.
BENJAMIN L. KNIGHTON . Woodruff, S. C.
ERNEST S. KNIGHTON . Greenville, S. C.
ROBERT B. KNOWLES . Silver Springs, Md.

WILLIAM T. KNOWLES . Charleston, S. C.
JOHN D. KOCH . . . . Jenkintown, Pa.
BARRY R. KORETZ . . . Brockton, Mass.
FAIZ N. KOUDSI . . . . Aleppo, Syria
WILLIAM F. KREBS, III . Picayune, Miss.

SANDRA G. KYTLE . . . LaFrance, S. C.
DENNIS D. LANDRETH . . Springfield, Va.
JOHN D. LANE, JR. . . . Clemson, S. C.
WILLIAM C. LANGFORD, JR. . Cola., S. C.
WILLIAM D. LASITER . . Columbia, S. C.

NICOLAOS P. LASKAS . Spartanburg, S. C.
GEORGE B. LAY . . . . Charlotte, N. C.
WILLIAM B. LAYCOCK . . Greenville, S. C.
DAVID B. LEDBETTER . Williamston, S. C.
JOHN E. LEE, JR. . . . Pacolet Mills, S. C.

JUNIORS

Clemson's answer to a mobile book store.

Many long hours are spent studying for exams.

LARRY W. LEE . . . . Spartanburg, S. C.
JOHN A. LEHECKA . . . . . Lutz, Fla.
PAUL E. LEHOTSKY . . . Clemson, S. C.
JOAN H. LEMIRE . . . . Greenville, S. C.
CLINTON C. LEMON, JR. . Barnwell, S. C.

ARCHIE J. LEWIS . . . McCormick, S. C.
CARL E. LIBBY . . . . . Easley, S. C.
HARRY E. LINDLER . . . . Laurens, S. C.
ALLAN M. LINDSEY . . . Pickens, S. C.
JOHN M. LINEBURGER . Greenville, S. C.

THOMAS D. LINK, JR. . . Greenville, S. C.
DOUGLAS U. LITTLE . . Charlotte, N. C.
JAMES W. LOGAN, JR. . . Sumter, S. C.
CLYDE M. LONG . . . Greenwood, S. C.
ROY D. LONG . . . . . Saluda, S. C.

DONALD F. LOONEY . . . Irmo, S. C.
LARRY K. LOTT . . . . Vaucluse, S. C.
JAMES E. LOUGHRIDGE . . Ardmore, Pa.
HARRINGTON L. LOWDER—
St. Stephen, S. C.
JAY R. LUNCEFORD . . . Beaufort, S. C.

FRANK J. LUTZ, III . . . Pittsburgh, Pa.
EDWARD S. LUKENS . . . Clemson, S. C.
JOHN D. LYLE . . . . Walhalla, S. C.
ELLIOT H. LYNAM, III . . . Sumter, S. C.
LYNN M. LYNCH . . . . Pickens, S. C.

RONALD F. LYNCH . . . Clemson, S. C.
ROY E. McABEE . . . . . Inman, S. C.
RICHARD S. McADAMS . . Clemson, S. C.
DENNIS C. McALISTER . . . Pelzer, S. C.
CHARLES E. McBRIDE, JR. . . Greer, S. C.

JUNIORS

JOHN F. McBRIDE . . Bennettsville, S. C.
MELVIN R. McCALL, JR. . . Whitmire, S. C.
JOE A. McCARTY . . . Columbia, S. C.
JAMES T. McCLARY . . . Kingstree, S. C.
WILLIAM R. McCOMBS . Surfside Bch., S. C.

DANIEL L. McCONNELL . Anderson, S. C.
GARY W. McCONNELL . Greenville, S. C.
RUPERT J. McCORMAC . . Columbia, S. C.
OTIS R. McCRACKEN . . Columbia, S. C.
DONN A. McCRARY . . . Charlotte, N. C.

STEPHEN S. McCROREY . Rock Hill, S. C.
JAMES F. McCURRY . . . . Belton, S. C.
ROBERT C. McDANIEL, JR. . Pickens, S. C.
WARREN G. McELMURRAY . Aiken, S. C.
BARRY R. McFARLAND . Greenville, S. C.

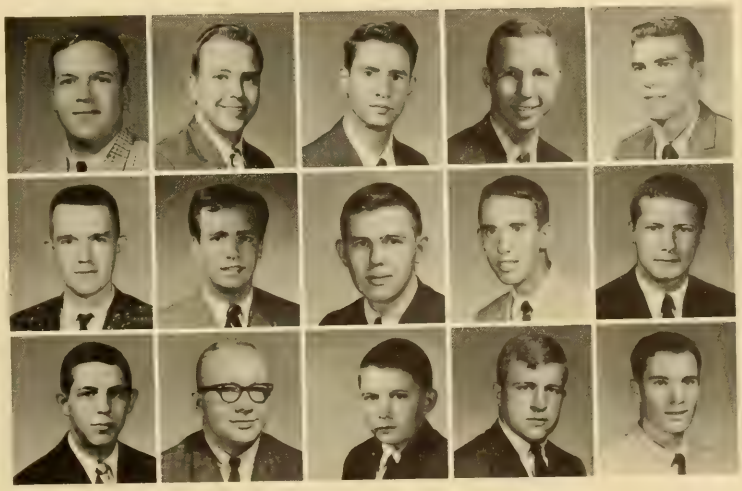

GLENN E. McFARLAND . Hartsville, S. C.
JOHN G. McGOWAN . . Florence, S. C.
JOHN McINNIS, III . . . . Clio, S. C.
PETER C. McKINNEY . . . Denmark, S. C.
WM. M. McLAURIN, JR., Montgomery, Ala.

ARCHIE M. McLEMORE . . Central, S. C.
JERRY N. McMULLAN . . . Miami, Fla.
WILLIAM S. McNEW . Ft. Lauderdale, Fla.
JAMES G. McWHORTER . . Rahway, N. J.
LARRY V. McWHORTER . . . Easley, S. C.

JOHN A. MACAULEY . . . Princeton, N. J.
ROBERT J. MACRUGA . . Roseland, N. J.
WILLIAM C. MADDOX . Honea Path, S. C.
HARRY R. MAHAFFEY . . LaGrange, Ga.
JOHN G. MAHER . . . Manhasset, N. Y.

JOHN M. MANDERVILLE . Clemson, S. C.
JAMES K. MANER . . . . Garnet, S. C.
WILLIAM K. MANOS . . California, Md.
JOHNNY G. MARCINKO . . Marietta, Ga.
ROBERT R. MARTIN, JR. . Anderson, S. C.

SAMUEL C. MARTIN . . . . Easley, S. C.
STANLEY F. MASSINGILL . . Central, S. C.
JOHN D. MATTHEW . N. Charleston, S. C.
WM. B. MATTISON, JR. . Greenville, S. C.
CHAS. B. MAULDIN, JR., Greenwood, S. C.

MICHAEL J. MAXWELL . Greenville, S. C.
WILLIAM B. MENEES . . Anderson, S. C.
THOS. A. MERRELL, JR. . Myrtle Bch., S. C.
KENNETH E. MERRIMAN . Bishopville, S. C.
RICHARD E. MILEY . . . Charleston, S. C.

JUNIORS

Prepared to serve a hungry student body.

IFC games.

WILLIAM H. MILLEN . . . Chester, S. C.
JERRY M. MILLER . . . . Easley, S. C.
NANCY M. MILLER . . Westminster, S. C.
PEPPER E. MILLER . . . . Taylors, S. C.
WILLIAM T. MILLS . . . Monroe, N. C.

WALTER R. MILLWOOD . Clemson, S. C.
ANDE S. MITCHELL . . . Columbia, S. C.
MAXWELL B. MITCHELL . . . Tryon, Ga.
SAMUEL A. MITCHUM . . Charleston, S. C.
JOHN H. MIXON . . . Varnville, S. C.

JAMES N. MOBLEY . . N. Charleston, S. C.
ROBERT O. MOFFAT . . . Cheraw, S. C.
FRANK W. MONDELL, JR., Wash'gton, D. C.
JAMES W. MOON, III . . Piedmont, S. C.
TRAVIS L. MOON . . . . Lavonia, Ga.

DONNA D. MOORE . . Bowling Green, Ky.
FREDERICK B. MOORE . Kingsport, Tenn.
JIMMY L. MOORE . . . Clemson, S. C.
JOHN D. MOORE . . . . Glenville, Ga.
GEORGE M. MORRIS . . . Greer, S. C.

LEON F. MOORE . . . . Laurens, S. C.
JANIS M. MOORE . . . Clemson, S. C.
THOMAS C. MOZEN . . Darlington, S. C.
SUSAN R. MOORE . . . Columbia, S. C.
WM. C. MOORE, JR. . . N. Augusta, S. C.

CHARLES B. MORGAN . . Union, S. C.
BILLY L. MORRIS . . . . Andrews, S. C.
OLIVER B. MORTON . . Columbia, S. C.
JOHN Z. MOSELEY . . . Anderson, S. C.
ROGER A. MUCKENFUSS . Charleston, S. C.

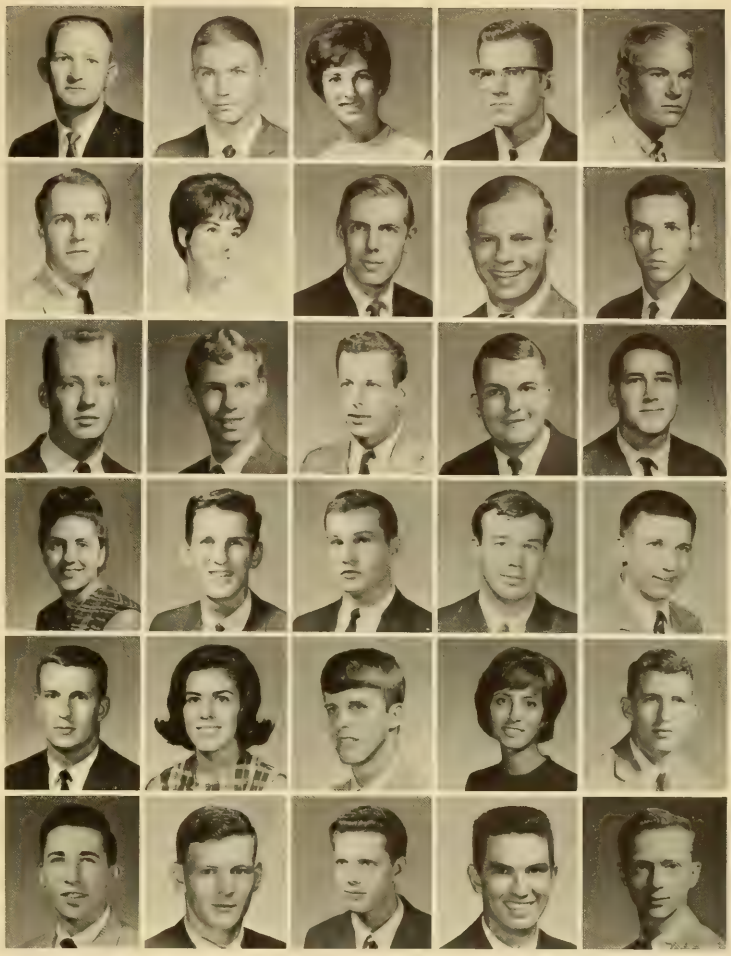

JUNIORS

Clemson's new library, once a dream—now reality.

ROBERT M. MULDROW, Bennettsville, S. C.
SUSAN E. MULLAN . North Augusta, S. C.
DALE N. MURRAY . . . . Caesar, N. C.
WILLIAM H. MURTO . Spartanburg, S. C.
PETER E. MYERS . . . Moncks Corner, S. C.

DAVID L. NARRAMORE . Greenville, S. C.
KEITH D. NEELY . . New Cumberland, Pa.
GEORGE P. NELSON . . Charleston, S. C.
JOHN P. NEMERGUT . . Stratford, Conn.
KENNETH W. NETTLES . Walterboro, S. C.

JIM L. NEVINS . . . . . Clemson, S. C.
JOSEPH G. NEVWIRTH, Travelers Rest, S. C.
MITCHELL O. NEWTON . . Sumter, S. C.
ARTHUR R. NICKOLS . . . Saluda, S. C.
THOMAS N. NICKLES . . Hodges, S. C.

RICHARD C. NIEDERHOT . Bonneau, S. C.
WILLIAM O. NOFFZ . . Ninety Six, S. C.
ALLEN O. NORRIS . . Walterboro, S. C.
THEODORE M. NORTHROP . G'ville, S. C.
RICHARD L. NYGARD . . . Duluth, Minn.

NELSON B. O'BRYAN . . . Salters, S. C.
RICHARD L. ODIORNE . . Columbia, S. C.
PHILIP N. ODOM . . . Charleston, S. C.
WILLIAM M. OLSEN . . Red Bank, N. J.
DIKRAN ORNEKIAN . . . Novi, Mich.

JOHN W. PACE . . . . Bishopville, S. C.
LLOYD W. PAGE . . . . Nichols, S. C.
RALPH E. PAINTER . . . Gaffney, S. C.
GARY A. PARKER . . Calhoun Falls, S. C.
WILLIAM W. PARMER . . . Tenafly, N. J.

JUNIORS

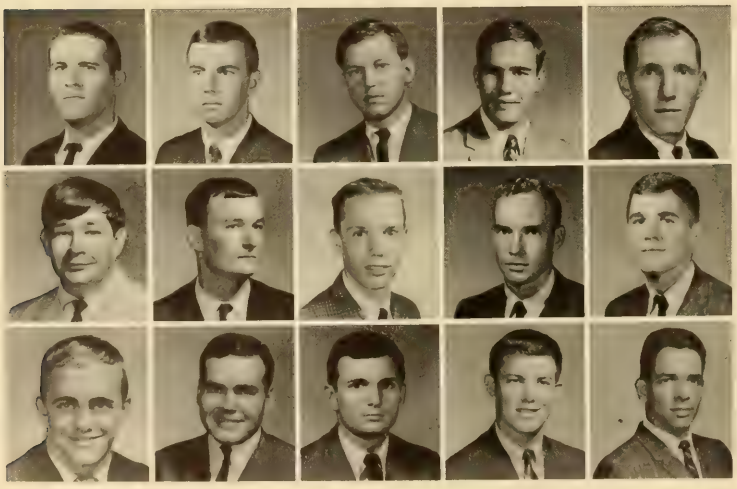

CLIFFORD H. PATRICK . . Clemson, S. C.
WARREN N. PATTERSON, Greenwood, S. C.
JOHN L. POTTS . . . . Greenville, S. C.
MYRON W. PAYNE . . . . Aiken, S. C.
STEPHEN PAULASEK . . . Carlisle, Pa.

THOMAS A. PEDERSEN . Greenville, S. C.
WARREN S. PERKINS . . . Elloree, S. C.
ROBERT J. PERSAK . . . Millbrook, N. Y.
ROBERT A. PHELPS . . . Clemson, S. C.
LONNIE D. PHIFER . . . Fort Mill, S. C.

GARY C. PHILLIPS . . . . Hartwell, Ga.
GLENN W. PHILLIPS . . . Clemson, S. C.
JACK B. PHILLIPS . . North Augusta, S. C.
JAMES K. PHILLIPS . . . . Belton, S. C.
RICHARD T. PIMENTO . . Gamboo, C. Z.

DAVID T. PITTS . . . . . Clinton, S. C.
JOHN M. PLATT . . . . Sheldon, S. C.
RICHARD R. POHL, C'wall-on-Hudson, N. Y.
VICTOR H. POORE . . . Marietta, S. C.
JAMES W. POOSER . . . Cameron, S. C.

RONALD J. PORTER . . Rock Hill, S. C.
LYNN R. PORTH . . . Ft. Motte, S. C.
CON A. POWELL, JR. . . . Union, S. C.
RICHARD L. POWELL . . Anderson, S. C.
JOHN H. PRICE . . . . . Boone, N. C.

WILLIAM J. PRIDEMORE . . Union, S. C.
GRAHAM M. PRITCHARD, Hunt'gtown, Md.
JAMES A. PUTZ . . . . Elkins Park, Pa.
MIR Z. RAHIM . . . . Lahene, Pakistan
DANIEL E. RAMAGE . . Pittsburgh, Pa.

LINDA M. RAMSAY . . . Madison, S. C.
WILLIAM C. RAMSEY . . . Gaffney, S. C.
HAQ D. RANA . . . Lahore, W. Pakistan
JAMES W. RANKIN, JR., Greensboro, N. C.
JOHN RANNEY . . . . Auburn, Ala.

EDGAR L. REUDY . . . . Johnson, S. C.
JOAN P. REAS . . . . . Clemson, S. C.
SUSANNE A. REAS . . . . Clemson, S. C.
JAMES D. REDDEN . . . Hartsville, S. C.
HENRY J. REED . . . Charleston, S. C.

CHARLES J. REESE . . . Rock Hill, S. C.
FULLER L. REESE . . . . Clinton, S. C.
REEVES E. REEVES, JR. . . Greenville, S. C.
DALE W. REYNOLDS . . . Bedford, Mass.
DWIGHT R. REYNOLDS . Royal Oak, Mich.

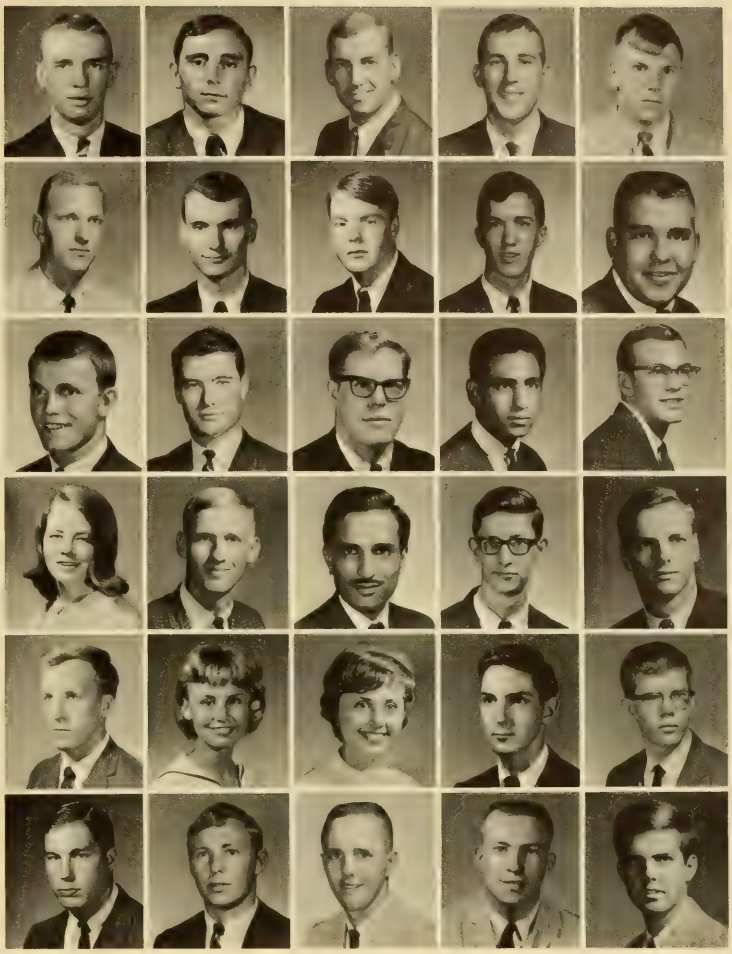

JUNIORS

DAVID W. RHODES . . . Woodruff, S. C.
ROBERT C. RICHARDS . . . Macon, Ga.
RALPH O. RICHARDSON, Myrtle Bch., S. C.
TERRY E. RICHARDSON, JR., Barnwell, S. C.
WILLIAM A. RICHTER . . Charleston, S. C.

WILLIAM R. RIGGS . . . Charleston, S. C.
FRED H. ROBBINS . . . Coral Gables, Fla.
MARVIN R. ROBERSON . . . Belton, S. C.
FRANK L. ROBINSON . . Raleigh, N. C.
MARTHA J. ROBINSON . Jacksonville, Fla.

WILLIAM D. ROBINSON . . Clinton, S. C.
JAMES C. ROETS . . . . Jupiter, Fla.
BRUCE L. ROGERS . . Williamston, S. C.
FLOYD T. ROGERS . . . . Clyde, N. C.
HOWARD G. ROGERS . Williamston, S. C.

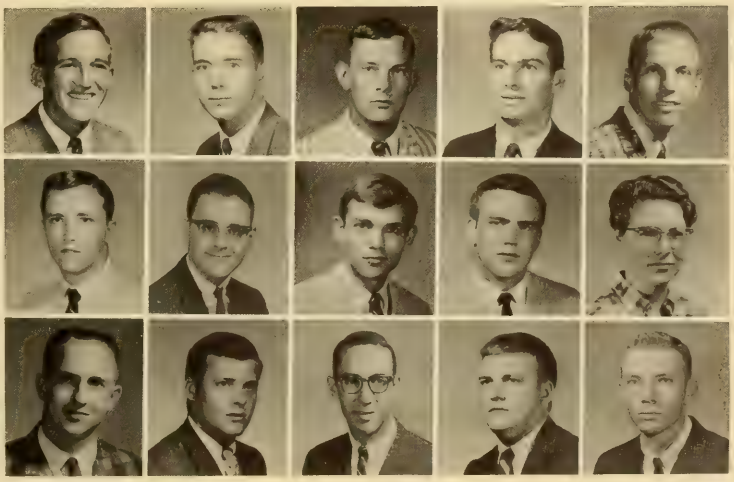

JAMES R. ROGERS . . . Darlington, S. C.
JOHN C. ROGERS . . . Lake View, S. C.
LAURA T. ROGERS . . . . Clio, S. C.
OLIVER T. ROGERS . . . Walhalla, S. C.
RONALD W. ROGERS . Hemingway, S. C.

ROBERT J. ROLLI . . . . Wayne, Pa.
ROY B. ROMINGER . . . Sumter, S. C.
BENJAMIN T. ROOH . . Newberry, S. C.
ROY G. ROPER, JR. . North Augusta, S. C.
CAROL J. ROSTRON . . . Clemson, S. C.

CAROLYN A. ROWLAND . Eastlake, Ohio
EVERETT W. ROWLEY . New Milford, Conn.
PHILIP A. ROYCE . . . Norwood, N. Y.
ELBERT M. ROZIER, JR. . Charleston, S. C.
WILLIAM C. RUNNION . Greenville, S. C.

MARVIN T. RUNYON, III . Va. Beach, Va.
DON A. RUPERT . . Chattanooga, Tenn.
GEORGE D. RUSH, III . Ware Shoals, S. C.
WALKER S. RUSSELL . . Columbia, S. C.
RALPH S. RUSTIN . . . Charleston, S. C.

CHARLES W. RUTLAND . . Clemson, S. C.
JOSEPH L. RUZICKA . North Augusta, S. C.
GEORGE T. SAMAHA, III . . Dillon, S. C.
JAMES L. SAMMONS . . Beaufort, S. C.
JOHN D. SAMPLES . North Augusta, S. C.

DON H. SAN . . . . . Fort Mill, S. C.
HORACE K. SANDERS . Myrtle Beach, S. C.
MARVIN L. SANDERS . Chas. Hghts., S. C.
JOSEPH L. SANDERS . North Augusta, S. C.
FROINE E. SCAFFE . . . Charleston, S. C.

JUNIORS

Some initiates are cooled off after exercises with Scabbard and Blade.

DOROTHY A. SCARCE . . . Slater, S. C.
MICHAEL D. SCHALL . . Columbia, S. C.
ROBERT L. SCOGGINS . . Greenville, S. C.
DAVID J. SCOTT, JR. . . . Clemson, S. C.
RICHARD A. SCROGES . Hayesville, N. C.

DAVID T. SEAMAN . . . Bethlehem, Pa.
JOSEPH A. SEDLAK . . . Sparta, N. J.
ROBERT F. SEEL . . . . Rahway, N. J.
KARL H. SEGELKEN . . Summerville, S. C.
HAROLD C. SEIGLER, JR. . Columbia, S. C.

ALBERT L. SELLARS . . . . Pauline, S. C.
LARRY R. SHAW . . . . Fort Mill, S. C.
WENDELL G. SHEALY . Little Mtn., S. C.
KENNETH W. SHEDD . Rockingham, N. C.
LAWRENCE R. SHEEDY . Charleston, S. C.

JAMES T. SHELL . . . Fountain Inn, S. C.
THOMAS C. SHELTON . North Chas., S. C.
EMORY L. SHEPPARD, Hendersonville, N. C.
LESTER P. SHERBERT . . Woodruff, S. C.
ROGER C. SHERMAN . . Bordentown, N. J.

WILLIAM M. SHIRER . . Cameron, S. C.
DANNY A. SHIVE . . . . Elberton, Ga.
WILLIAM F. SHIVERS, JR. . Marietta, S. C.
WILLIAM A. SHORE . . . Baldwin, Ga.
PETER E. SHUMWAY . . . Clemson, S. C.

DONALD L. SIKES . . . Arlington, Va.
CLYDE B. SIMMONS, JR., Greenwood, S. C.
ROGER SIMMONS . . Greenwood, S. C.
CLIFFORD E. SINGLETON, North Chas., S. C.
NANCY R. SINGLETON . . Anderson, S. C.

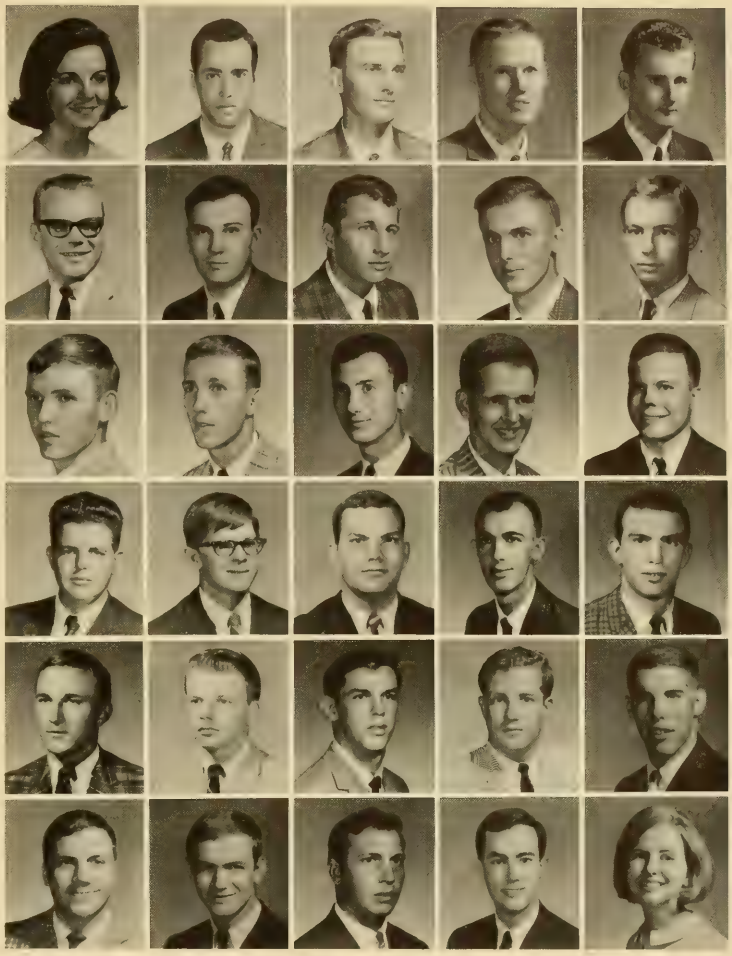

JUNIORS

Exclamations of spirit at a pep rally.

A beautiful example of Tigerama talent.

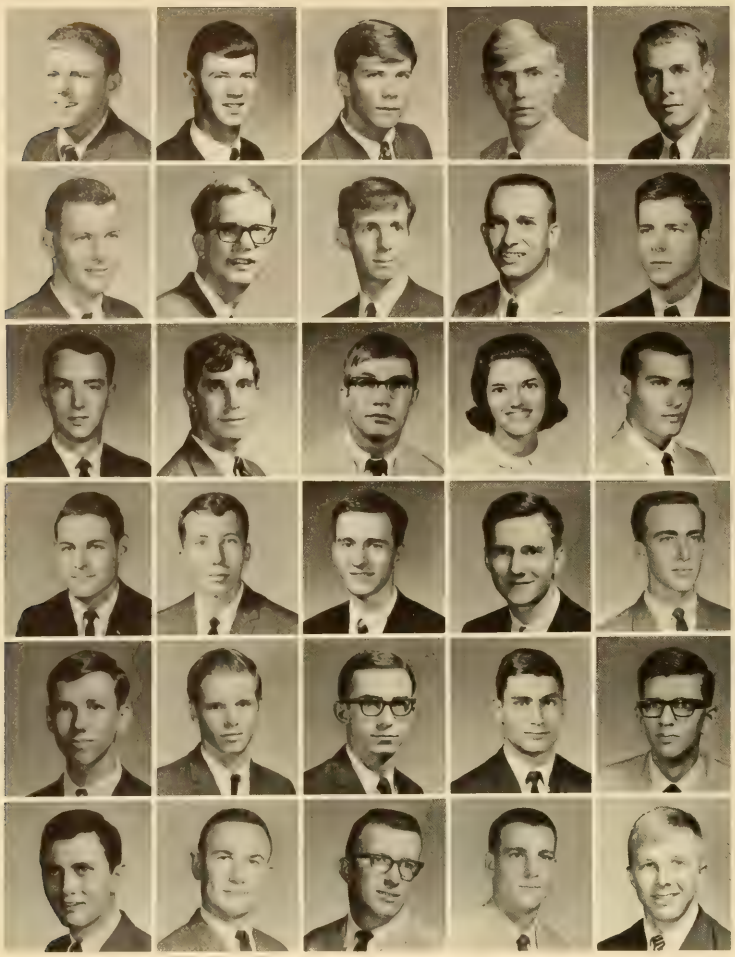

CODY B. SMITH . . . . Rock Hill, S. C.
CODY W. SMITH . . . Fort Mill, S. C.
DAVID E. SMITH . Charleston Heights, S. C.
JAMES R. SMITH . . Spartanburg, S. C.
JAMES R. SMITH . . . . Greer, S. C.

MELVIN L. SMITH . . . Hartsville, S. C.
PETE G. SMITH . . . Johns Island, S. C.
ROBERT G. SMITH . . . . Nutley, N. J.
THOMAS M. SMITH . . Greenwood, S. C.
WILLIAM D. SMITH . . . Columbia, S. C.

WILLIAM R. SMITH . . . Greenville, S. C.
SAMUEL D. SMITHYMAN . . Sptbg., S. C.
DAVID N. SMOAK . . . . Rock Hill, S. C.
LINDA G. SORRELLS . . . Seneca, S. C.
JACK W. SPARKS . . . . Gaffney, S. C.

DANIEL A. SPEIGHTS . . Hampton, S. C.
DAVID E. SPENCE . . . Columbia, S. C.
DONALD F. SPENCER . . Greenville, S. C.
RONALD L. SPENCER . . Greenville, S. C.
LARRY Q. SPROLES . . Spartanburg, S. C.

WILLIAM T. SPROTT, JR. . Winnsboro, S. C.
JOHN F. STADALSKY . . Laurens, S. C.
PHILIP H. STANLEY . . Hampton, S. C.
DANIEL C. STANZIONE . Hartsville, S. C.
JONATHAN D. STEELE . . Lancaster, S. C.

FREDERICK E. STEINER . Pittsburgh, Pa.
ADAM T. STEPHENS . . . Rock Hill, S. C.
CAROLL T. STEPHENS, North Augusta, S. C.
ROBERT H. STEPHENS . . Laurens, S. C.
WILLIAM G. STEVENS . . Columbia, S. C.

JUNIORS

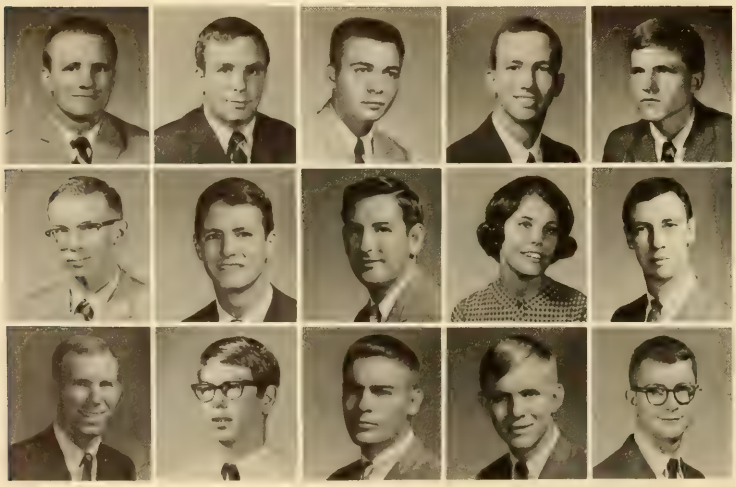

ALLEN D. STEVENSON . . Greenville, S. C.
MARK K. STEWART . . Hartsville, S. C.
JOHN T. STIEGLITZ . . . Charleston, S. C.
JOHN W. STOUDENMIRE . Sumter, S. C.
JOSEPH F. STRIBLING . . Clemson, S. C.

BENJAMIN N. STUCKEY . Indiantown, S. C.
WILLIAM A. STUCKEY, JR. . Sumter, S. C.
WAYNE A. STURGIS . . N. Augusta, S. C.
NANCY R. SUBER . . . . Piedmont, S. C.
CHARLES T. SUTHERLAND . Madison, S. C.

JAMES L. SUTHERLAND . . Clemson, S. C.
RONNIE E. SWATEH . Spartanburg, S. C.
DAVID B. TANNER . . . . Easley, S. C.
TED H. TAYLOR . . . . Clemson, S. C.
GEORGE M. TEMPLETON, Greensboro, N. C.

DONNIE H. TERRY . . . . Seneca, S. C.
STEVEN F. TERRY . . . Ridgewood, N. J.
JAMES B. THARPE . . . Clemson, S. C.
ALLEN S. THOMAS . . Charleston, S. C.
HENRY L. THOMAS . . Charlotte, N. C.

WILLIAM R. THOMAS . Charleston, S. C.
GEORGE E. THOMPSON . . Chesnee, S. C.
JAMES M. THOMPSON . . Atlanta, Ga.
STEPHEN M. THOMPSON—
Bloomfield Hills, Mich.
WILLIAM W. THRAVES . Orangeburg, S. C.

ROBIN M. THREATT . . Gadsden, S. C.
RYAN S. THROWER . N. Charleston, S. C.
ROBERT M. TINDALL . . Jacksonville, Fla.
JOSEPH A. TODD, JR. . Pigeon Forge, Tenn.
HAROLD B. TOMPKINS . . Aiken, S. C.

FLOYD F. TOWNSEND . . . Dillon, S. C.
PEGGY J. TOWNSEND . . Summit, N. J.
SAM P. TOWNSEND . . Brownsville, S. C.
THOMAS S. TOWNSEND, II . Chas., S. C.
ROBERT P. TRAINOR, JR. . Beverly, Mass.

KENNETH C. TRAYNHAM . Cheraw, S. C.
MARY B. TROUT . . . Coral Gables, Fla.
EUGENE P. TROTTER . . . Central, S. C.
JOHN F. TUCKER . . . Greenville, S. C.
JOSEPH L. TUPPER, JR. . Summerville, S. C.

DALE W. TURNER . . . Greenville, S. C.
JAMES E. TURNER . . . . Marion, S. C.
LEROY R. TURNER . . Greenville, S. C.
NEAL STEWART . . . . Stamford, Ga.
SVENN ULVEDAL . . . Stamford, Conn.

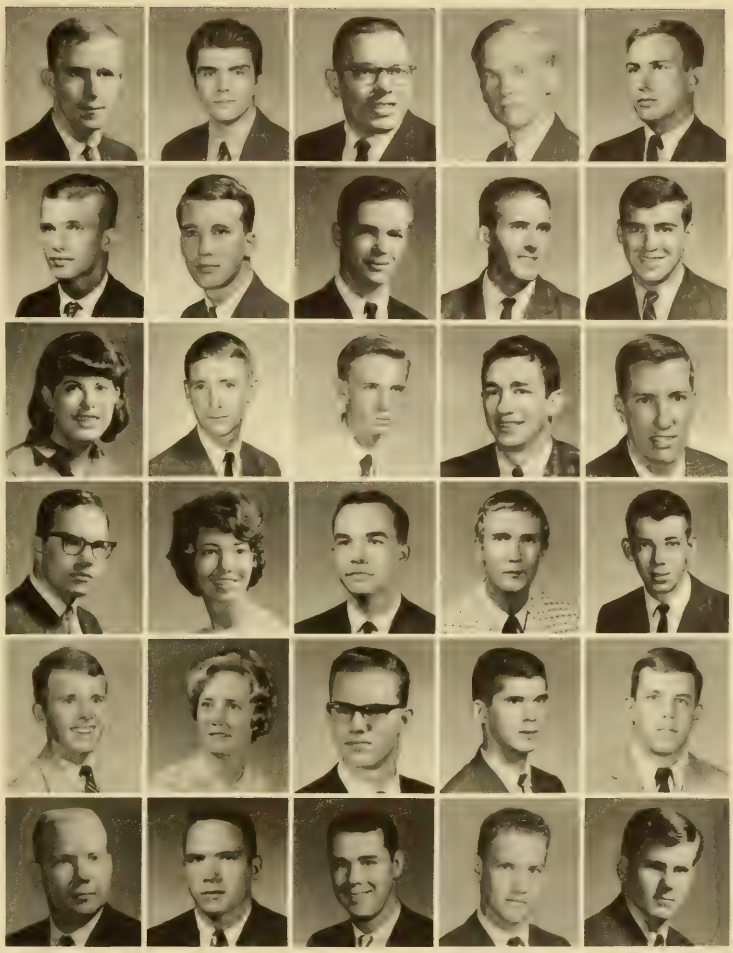

JUNIORS

ED. UNDERWOOD, JR. . Rio Piedras, P. R.
DANNY B. VAUGHAN . Anchorage, Alaska
OSCAR N. VICK . . . Georgetown, S. C.
LARRY E. VINCENT . . . Charlotte, N. C.
JAMES R. VINSON . . . Greenville, S. C.

HAROLD C. VOGEL . . Elizabeth, N. J.
STANLEY E. VONHOFE . . Sumter, S. C.
HARRY L. WALDROP, JR. . Piedmont, S. C.
BILL J. WALKER . . . . Nichols, S. C.
WARREN R. WALLE . . Monmouth, N. J.

VERNON L. WALTERS . . Clemson, S. C.
MALCOLM B. WARD . . Darlington, S. C.
ROBERT M. WARD, JR. . . Rock Hill, S. C.
ROBERT P. WARNE . . Greenville, S. C.
JAMES D. WASSON, JR. . Laurens, S. C.

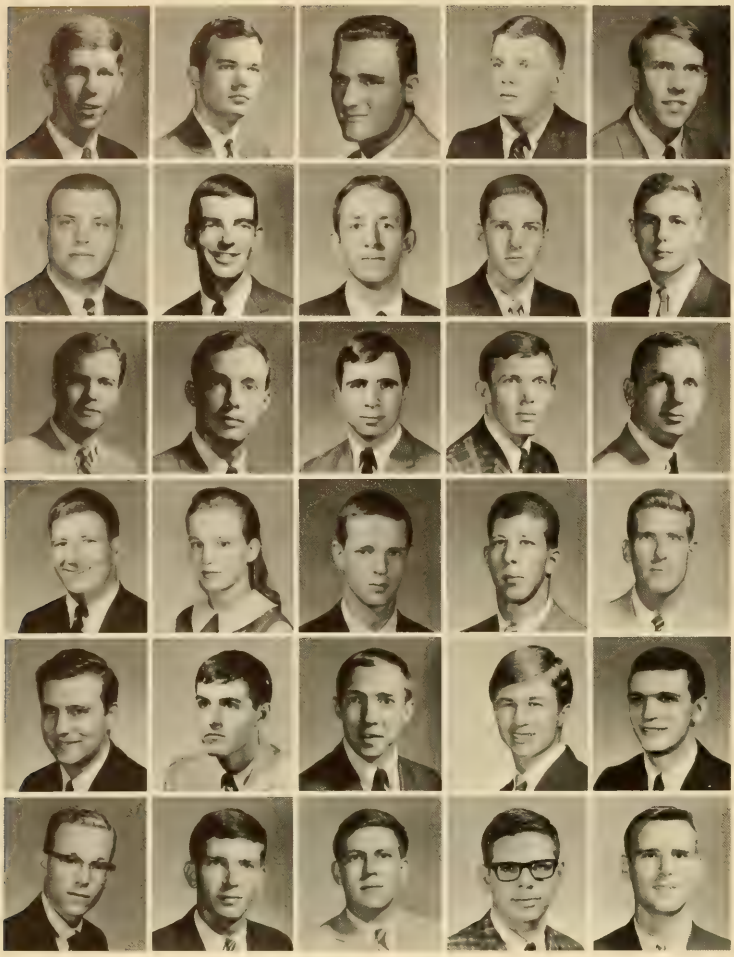

KEITH H. WATERS . North Augusta, S. C.
JOHN P. WATKINS . . Spartanburg, S. C.
CHARLES J. WATSON . Williamsburg, Va.
ROBERT N. WATSON . . Greenville, S. C.
TERRY W. WATT . . . Orangeburg, S. C.

RONALD C. WAY . . . . Santee, S. C.
JAMES T. WEAVER . . Greenville, S. C.
JASPER C. WEAVER . . Anderson, S. C.
JEFFREY P. WEAVER . . Barnwell, S. C.
JIMMY S. WEAVER . . . Clemson, S. C.

RICHARD H. WELLS . . Anderson, S. C.
ROBERT S. WELLS . . . . Aiken, S. C.
RONALD M. WELLS . . Darlington, S. C.
CHARLES H. WEST . . Charleston, S. C.
WILLIAM D. WEST . . Spartanburg, S. C.

WILKIE W. WHALEY, JR. . Marion, S. C.
CARLA A. WHISENHUNT, Pendleton, S. C.
JAS. E. WHISENHUNT, III, Hartsville, S. C.
CHARLIE A. WHITE . . . Saluda, S. C.
EDWARD T. WHITE, JR. . Rock Hill, S. C.

STEPHEN H. WHITE . . . Macon, Ga.
CHARLES E. WHITENER . . Union, S. C.
RALPH C. WHITMIRE . . . Easley, S. C.
ALFRED C. WHITTEMORE . . Easley, S. C.
DAVID M. WILKINSON . Charlotte, N. C.

AMBROSE T. WILKINTING—
Winston-Salem, N. C.
JACK L. WILKS . . . . Charleston, S. C.
MARSHALL B. WILLIAMS, Or'geburg, S. C.
WILLIAM K. WILLIAMS . Honea Path, S. C.
HAROLD J. WILLSON . . Sumter, S. C.

JUNIORS

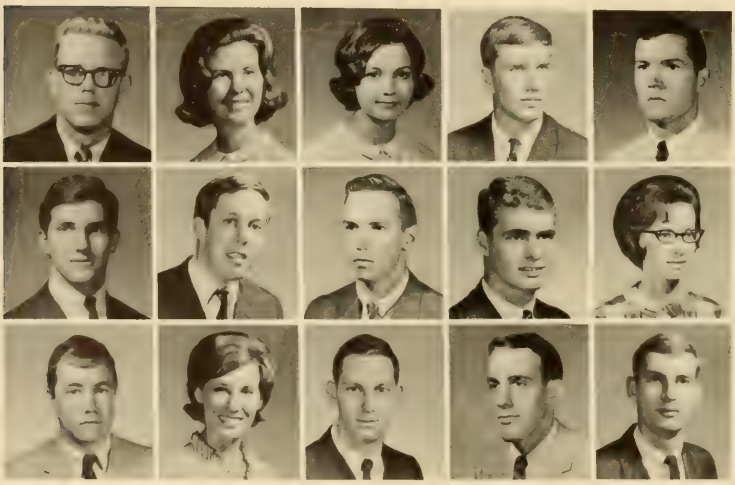

GORDON S. WILSON . . Thomson, Ga.
JANICE M. WILSON . . . Decatur, Ga.
L. ELAINE WILSON . . Holly Hill, S. C.
WAYLEN B. WILSON, JR., Charleston, S. C.
RANDALL P. WINDHAM . . Lamar, S. C.

WILLIAM F. WOLTER . . Asheville, N. C.
GEO. H. WOODLAND, JR., Milw'kee, Wis.
HAYNE B. WORKMAN . . Kinards, S. C.
JAMES H. WORKMAN . . Woodruff, S. C.
NANCY C. WYATT . . . . Seneca, S. C.

OMAR P. WYATT . . . Chamblee, Ga.
CHARLOTTE M. YOUNG . . Clemson, S. C.
MANLY S. YOUNG, III . . Fort Mill, S. C.
CARL L. ZEIS . . . . Westfield, N. J.
ROBERT J. ZEPT . . . . Brookfield, Conn.

C

SOPHOMORES

SOPHOMORE

As the sophomores begin their second year at Clemson, their only thought is revenge! They wait eagerly for weeks of yelling at the rats and releasing the emotions they've carried over from the previous year. They give the rats more trouble than all of the rest of the student body. Many times a sophomore returns with thoughts of this year being easier than the first. He soon realizes, however, that classes are more involved and, between trips to Bolton's and Breneau, his studying is intensified.

During the second year the student makes many decisions that will greatly affect his later life. Majors are changed several times and numerous hours are spent in contemplation of signing with Uncle Sam. The student begins to realize, as the year goes by, that a college education is not all written in books. Football games, bull sessions, and trips with fellow students play an important part of his years at Clemson. The weekends are just as important as the class routine in shaping a well-rounded student life. The year draws to a close and with it comes a more mature student, a student who realizes what is involved in an education, a student who has another step forward toward the goal in his life.

E. C. McGEE, President

Sophomore Class 1966

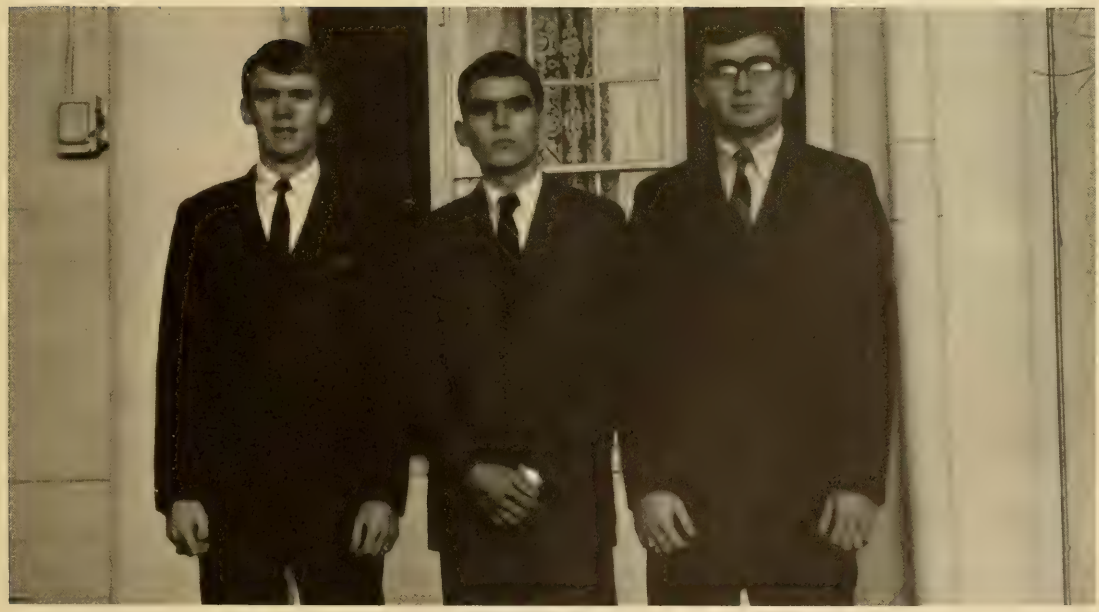

J. G. PADGETT, Treasurer; J. W. ERTER, Secretary; C. M. DRAKEFORD, Vice-President.

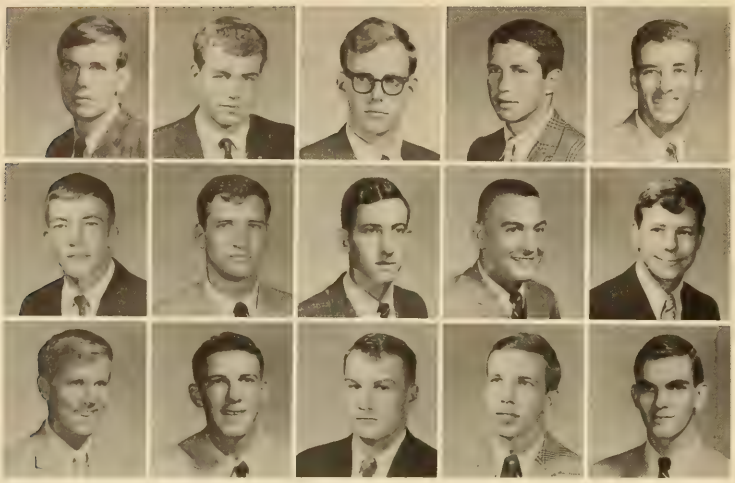

GLENN F. ABBOTT, JR. . . Central, S. C.
RUSSELL H. ABERNETHY—
Garden City Beach, S. C.
EDGAR B. ABRAMS . . . Anderson, S. C.
JOHN C. ACKERMAN . . Rock Hill, S. C.
JAMES W. ADDISON . . . Fairfax, Va.

JERRY B. ADDY . . Little Mountain, S. C.
RICHARD A. ALBERS . Mt. Pleasant, S. C.
ANTHONY W. ALDEBOL . Greenville, S. C.
FURMAN H. ALEWINE . . Taylors, S. C.
OSCAR A. ALEXANDER . Darlington, S. C.

GARY R. ALFRED . . . . Easley, S. C.
DANNY E. ALLEN . North Charleston, S. C.
FRANK M. ALLEN . . . Rock Hill, S. C.
FRED D. ALLEN . . . . . Cheraw, S. C.
JAMES T. ALLEN . . . Spartanburg, S. C.

SOPHOMORES

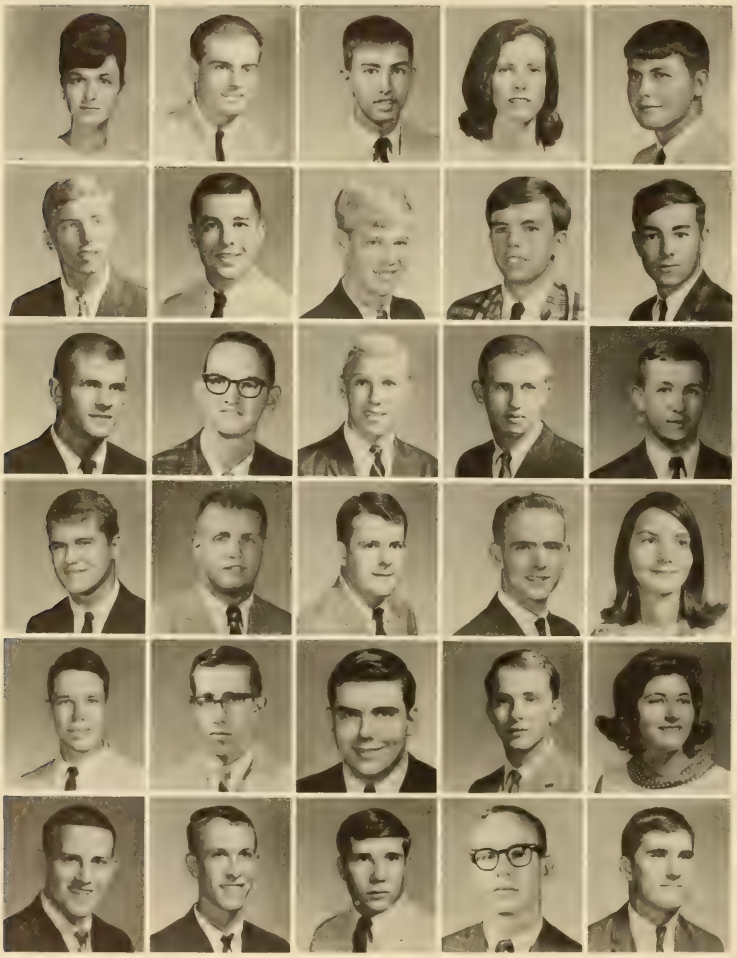

BARBARA A. ALVERSON . . Pelzer, S. C.
MICHAEL AMATUZZI . . Elmont, N. Y.
ROBERT E. AMBROSE . . Greenville, S. C.
JANE H. AMICK . . . Orangeburg, S. C.
MICHAEL E. ANDERSON, Ben'tsville, S. C.

PHILIP L. ANDERSON . N. Augusta, S. C.
PETE W. ANGELAKOS . . Laurens, S. C.
THOMAS M. ARANT . . Fort Motte, S. C.
WM. H. ARMSTRONG, Old Saybrook, Conn.
CHARLES H. ARRINGTON . Oakland, Fla.

LEWIS E. ASTON . Charleston Hghts., S. C.
WAYNE H. ATKINSON . . Liberty, S. C.
BARRY K. AUGHTRY . . . Lyman, S. C.
CHARLES E. AUSBURN . Greenville, S. C.
JOSEPH L. AVANT . . Charleston, S. C.

WILLIAM A. AXSON . . . Seneca, S. C.
JULIUS W. BABB . . . Greenwood, S. C.
JACK BABER, JR. . . . . Asheville, N. C.
NEIL R. BAER . . . . Edgewater, Md.
MARTHA G. BAGNAL . . . Aynor, S. C.

GORDON L. BAILES . . Greenwood, S. C.
EDWARD L. BAILEY . Elizabeth City, N. C.
JOHNNY E. BALDWIN . . Union, S. C.
WILLIAM B. BULLARD . . Clinton, S. C.
CATHERINE M. BALLAS . Greenville, S. C.

DAVID T. BALLENGER . . Gray Court, S. C.
DON A. BALLINGER . . . Lexington, S. C.
DAVID B. BANKS . . . . Baltimore, Md.
MICHAEL K. BANTZ . N. Charleston, S. C.
SAM M. BARFIELD, JR. . . Seneca, S. C.

VOHN M. BARGE . . . . Edgewater, Md.
WILLIAM A. BARKER, JR. . Sptbg., S. C.
JEROME I. BURON . . . Oaklyn, N. J.
DECANIA D. BARR, III . . Leesville, S. C.
JERRY H. BARRETT . . . Milwaukee, Wis.

WILLIAM M. BARRICK . . Newport, Tenn.
JOHN A. BASS . . . . . Helena, Ga.
THOMAS W. BASTON . . Clearwater, S. C.
ALFRED S. BATCHELOR . Williamston, S. C.
WISE H. BATTEN . . . . . Estill, S. C.

GEORGE F. BAUGHMAN . Abbeville, S. C.
THEODORE D. BEAM . . Charlotte, N. C.
JOSEPH J. BECK . . . Johnson City, N. Y.
LEWIS R. BECKHAM . . St. Matthews, S. C.
WENDY J. BEERS . . . . . York, S. C.

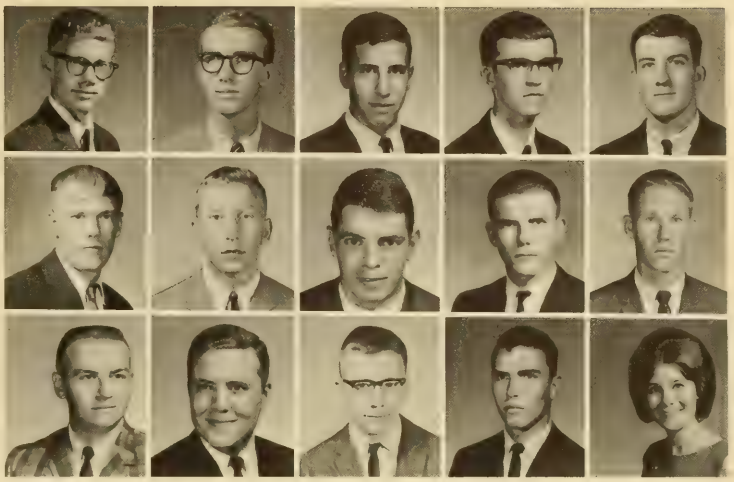

SOPHOMORES

JOHN W. BEEFSON . . . Liberty, S. C.
EARL L. BELCHER, JR. . . . Aiken, S. C.
GEORGE F. BELL . . . Hartsville, S. C.
SAMUEL R. BELL . . . Hartsville, S. C.
TOMMY E. BELL . . . Orangeburg, S. C.

RICHARD H. BELLFLOWER, Murphy, N. C.
NORMAN E. BELLO . . . Clemson, S. C.
RICHARD J. BETHEA . . . Sumter, S. C.
WILLIAM G. BENTLEY . . Atlanta, Ga.
FRED H. BESHEARS . . Jacksonville, Fla.

RICHARD D. BERKLAND . . York, S. C.
PETER J. BERNABITI . . . Raritan, N. J.
WILLIAM L. BERNAT . . . Paducah, Ky.
JOHN R. BETTIS, JR. . . Charleston, S. C.
DAVID C. BEYERLE . . East Orange, N. J.

FRED C. BICKSLER . . . . Pottstown, Pa.
ROBERT F. BINFORD, JR. . Charleston, S. C.
CHARLES W. BISHOP, JR. . Doravill, Ga.
HOLMES P. BISHOP . . . Union, S. C.
RICHARD P. BLACK . . Anderson, S. C.

TERRY B. BLACK . . . . Bamberg, S. C.
JOHN A. BLACKBURN . Kingsport, Tenn.
JOHNNY H. BLACKMON . Lancaster, S. C.
KENNETH C. BLACKWELL . Duncan, S. C.
ALAN F. BLANTON . . . Charleston, S. C.

GERALD A. BLANTON . . Charleston, S. C.
ODELL B. BLUME . . . . Barnwell, S. C.
PAUL S. BOBINSKI . . . Darien, Conn.
GEORGE F. BOLEN, JR. . Greenville, S. C.
EDMUND M. BOLIN . . . Rowesville, S. C.

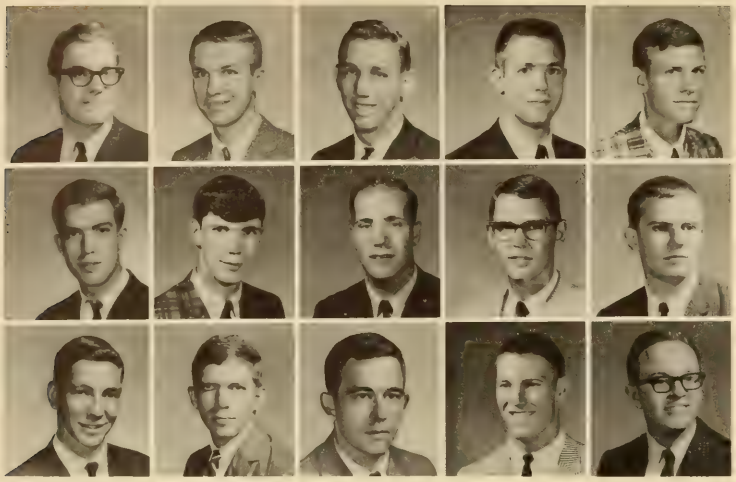

JULIAN L. BOYLES . Winston-Salem, N. C.
WILLIAM H. BONEKAT . . Broomall, Pa.
DONALD T. BOONE . . . Clemson, S. C.
ROBERT P. BOOTH, JR., Chas. Hghts., S. C.
VICTOR A. BOUDOLF . . Charleston, S. C.

DEWEY K. BOWEN . . Westminster, S. C.
ROBERT D. BOWEN . . . Knoxville, Iowa
ALAN G. BOWEN . West Springfield, Mass.
DEWEY M. BRACKEN . . Piedmont, S. C.
JAMES H. BRANDON, JR. . Clover, S. C.

WALTER R. BRANDT . . Walhalla, S. C.
CHARLES W. BRANHAM . Columbia, S. C.
GLENN W. BRANNEN . . Great Falls, S. C.
JOHN J. BRANTON . . Myrtle Beach, S. C.
FRANK W. BREAZEALE . . Anderson, S. C.

SOPHOMORES

ROY H. BREDAL, JR. . Spartanburg, S. C.
WILLIAM S. BREWER . . . Belton, S. C.
RICHARD E. BREWER . . Charleston, S. C.
JOSEPH R. BRIGGS . . College Park, Ga.
JAMES M. BRITTAIN . . Spartanburg, S. C.

WALLACE C. BRITTAIN, Hender'villle, N. C.
CAROL L. BRITTON . . . Salters, S. C.
PASCAL S. BROCK . . . . Belton, S. C.
GERALD E. BROCKENFELT, Charleston, S. C.
JOE T. BROOKS, JR. . . . Clemson, S. C.

RANDALL E. BROOKS . . Columbia, S. C.
ROBERT A. BROOKS, JR. . Landrum, S. C.
ALLISON E. BROWN . . . Kingstree, S. C.
BARTON M. BROWN . . Summit, N. J.
CALVIN H. BROWN, JR. . Columbia, S. C.

DAVID M. BROWN . . . Stevensburg, Va.
ERNEST C. BROWN, JR. . . Sumter, S. C.
FURMAN H. BROWN . . Laurens, S. C.
JERRY S. BROWN . . . Beaufort, S. C.
WILLIAM H. BRUGGEMAN, Savannah, Ga.

G. EVANS BRUNER . . . Wilton, Conn.
FURMAN D. BRYANT . . . Sumter, S. C.
NORMAN K. BRYANT . . Rock Hill, S. C.
FLOYD R. BRZUSTOWICZ, Middlesex, N. J.
EMMA J. BUCKLAND . . . Boone, N. C.

FREDDIE S. BUCKNER . . Chesnee, S. C.
THOMAS A. BUCKOVAC . Fort Mill, S. C.
BRUCE A. BURBICLE . . E. Liverpool, Ohio
NORMAN L. BURCH . . Lake City, S. C.
HARRY B. BURCHSTEAD . Reidville, S. C.

EDWARD K. BURDETTE . Charleston, S. C.
HARVEY R. BURGESS . . Rock Hill, S. C.
JACK W. BURGESS . . . Cleveland, S. C.
RICKARD C. BURGESS . . Lancaster, S. C.
THOMAS W. BURGESS . . . Belton, S. C.

WOODS W. BURNETT . . Columbia, S. C.
WILLIAM D. BURNS . . Charleston, S. C.
DAVID W. BURTON . . . . Corbin, Ky.
JAMES H. BURTON . . . Leesville, S. C.
MICHAEL L. BURTON . . Charleston, S. C.

CHARLES F. BUSCH . . Walhalla, S. C.
ROBERT A. CALHOUN . . Metter, Ga.
LOUIS T. CAMERIO . . . . Macon, Ga.
HAMILTON L. CAMPBELL—
Hendersonville, N. C.
PAUL G. CAMPBELL . . . Chester, S. C.

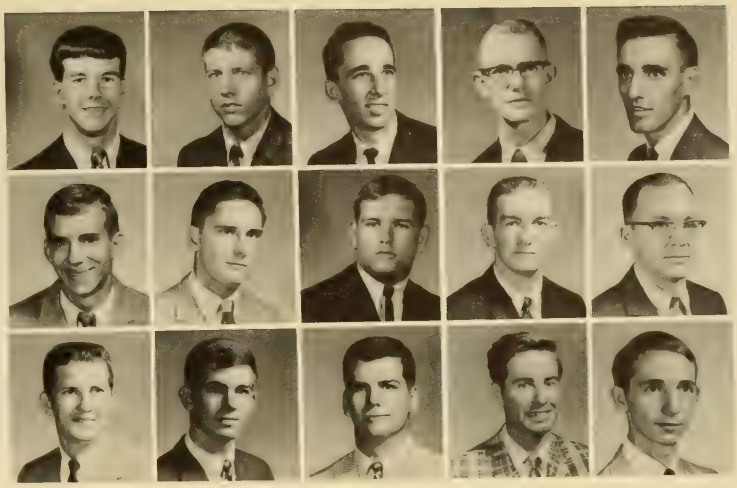

SOPHOMORES

MICHAEL L. CAPPS . . . . Easley, S. C.
ROBERT L. CARICATO . . Plainview, N. Y.
DENNIS A. CARLSON . . Rock Hill, S. C.
DOUGLAS L. CARLSON . Charlotte, N. C.
GERALD I. CARLSON . Huntington, N. Y.

PHILLIP G. CARNES . . Orangeburg, S. C.
LOUIS C. CARPENTER . Waynesboro, Ga.
CHARLES E. CARROLL . . Florence, S. C.
REBA L. CARROLL . . . Beaufort, S. C.
CABOT R. CASKIE . . . Arlington, Va.

JOHN C. CASTON . . Spartanburg, S. C.
ADRIAN R. CATES . . . Petersburg, Va.
MARVIN J. CAUGHMAN . Columbia, S. C.
DAVID W. CECIL . . . Spartanburg, S. C.
PHILIP S. CECIL . . . Spartanburg, S. C.

WAYNE L. CHAMPAHNE . Fairfax, S. C.
JOHNNY D. CHANDLER . . Pickens, S. C.
JUDSON K. CHAPIN . . Greenville, S. C.
FRANK H. CHAPMAN . . Saluda, S. C.
TOBY G. CHAPMAN . . Winnsboro, S. C.

TERESA L. CHARLES . . Spartanburg, S. C.
WILSON C. CHILDERS . Great Falls, S. C.
JAMES E. CHINNERS . Moncks Corner, S. C.
MARTIN G. CHRISTOPHER, Landrum, S. C.
STEPHEN L. CHRYST . . . Conway, S. C.

DAVID R. CLARK . . . Greenville, S. C.
WILLIAM B. CLARK . . . Rock Hill, S. C.
DAVID E. CLARKSON . . . Cowpens, S. C.
HUNTER L. CLARKSON . Columbia, S. C.
JOHN L. CLINE . Rutherford College, N. C.

Time for fun!

Block "C" initiations always provide amusement.

SOPHOMORES

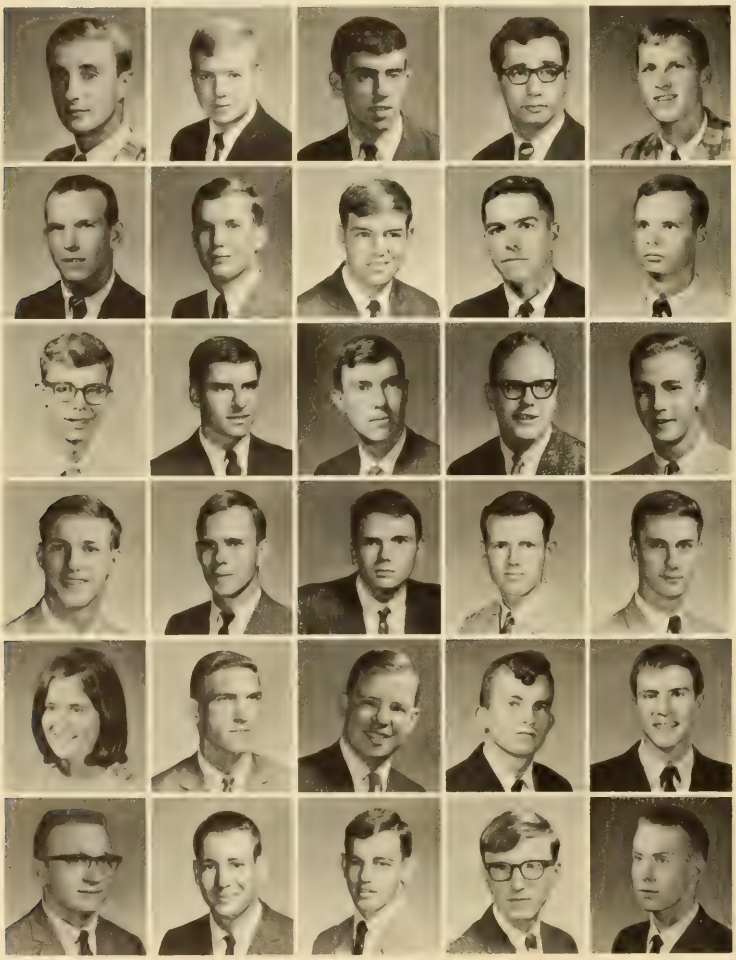

KENNETH S. CLINE . . . Oaklyn, N. J.
CURTIS C. CLINKSCALES . Greenville, S. C.
ARTHUR F. COCHROFT . Newberry, S. C.
EARL S. COHEN . . . . Pittsburgh, Pa.
THOS. D. COLEMAN, JR. . Metuchen, N. J.

WILLIAM G. COLEMAN . Darlington, S. C.
WILLIAM R. COLEMAN . . Pamplico, S. C.
JENNINGS B. COLLINS . . Greenville, S. C.
JIMMY P. COLLINS . . . Greenville, S. C.
ROBERT W. COMER . . . Union, S. C.

ARLAND H. COMPTON, JR. . Sumter, S. C.
RICHARD A. COMPTON . Falls Church, Va.
MARK C. COMSTOCK . . . Bethesda, Md.
RICHARD A. CONKLIN . . Clearwater, Fla.
CLYDE R. CONE . . . Ridge Spring, S. C.

ROLAND L. CONNELLY . Spartanburg, S. C.
CHARLES W. COOK, JR. . . Ft. Lee, Va.
HAROLD M. COOMBS . Scotch Plains, N. J.
JOHN S. COONS . . . . Glenview, Ill.
ROY H. COOPER . . . Scottsboro, Ala.

C. ANN CORBIN . . . Greenville, S. C.
WILLIAM A. CORLEY . . . Clemson, S. C.
PAUL H. CORN . . . . Woodruff, S. C.
GEORGE R. CORNWELL . Lattimore, N. C.
CHARLES F. COTTINGHAM . Dillon, S. C.

JOHN W. COTTON . . . Columbia, S. C.
LEVERNE W. COVINGTON—
Myrtle Beach, S. C.
GLENN A. COX . . . . Andrews, S. C.
EDWARD J. COX . . . . . York, Pa.
HUBERT L. COX, JR. . . Fayetteville, N. C.

Spring always brings on the sun bathers.

SOPHOMORES

JAMES F. COX . . . . Charleston, S. C.
THOMAS J. COYLE . . . . Easley, S. C.
ARTHUR J. CRAIG . . . . Greer, S. C.
STEADE R. CRAIGO . . . Bethesda, Md.
JOHN R. CRAWFORD . . Saluda, S. C.

PETE D. CRAWFORD . College Park, Ga.
JOHN R. CRENSHAWS . Charleston, S. C.
JOSEPH E. CROOK, Charleston Hghts., S. C.
JACK C. CRONDER . . . . Durham, N. C.
GEORGE D. CROSBY . . Walterboro, S. C.

WILLIAM L. CROSBY . Cedar Grove, N. J.
JOSEPH E. CROSLAND . . Greenville, S. C.
SAMMY E. CROUCH . . . Saluda, S. C.
WILLIAM A. CRUMPLER, Myrtle Bch., S. C.
MIKE L. CUDD . . . . . Gaffney, S. C.

BRENDA B. CULBRETH . . Clemson, S. C.
JOSEPH W. CULP . . . Rock Hill, S. C.
ROBERT M. CULP . . . . Inman, S. C.
THOS. B. CUNNINGHAM . Darlington, S. C.
WM. P. CUNNINGHAM . Greenville, S. C.

BENJAMIN H. CUTTINO, JR. . Atlanta, Ga.
RICHARD L. DALES . . . Columbia, S. C.
LARRY C. DALTON . . East Flat Rock, N. C.
RICHARD G. DALY . . Jamestown, N. Y.
DENNY G. DANKO . . . Pittsburgh, Pa.

DONALD E. DARDEN . . . Balboa, C. Z.
MICHAEL G. DAVENPORT . Sptbg., S. C.
RAYMOND W. DAVIES, Saddle Brook, N. J.
HAROLD E. DAVIS . . . Memphis, Tenn.
JAMES M. DAVIS . . . Lancaster, S. C.

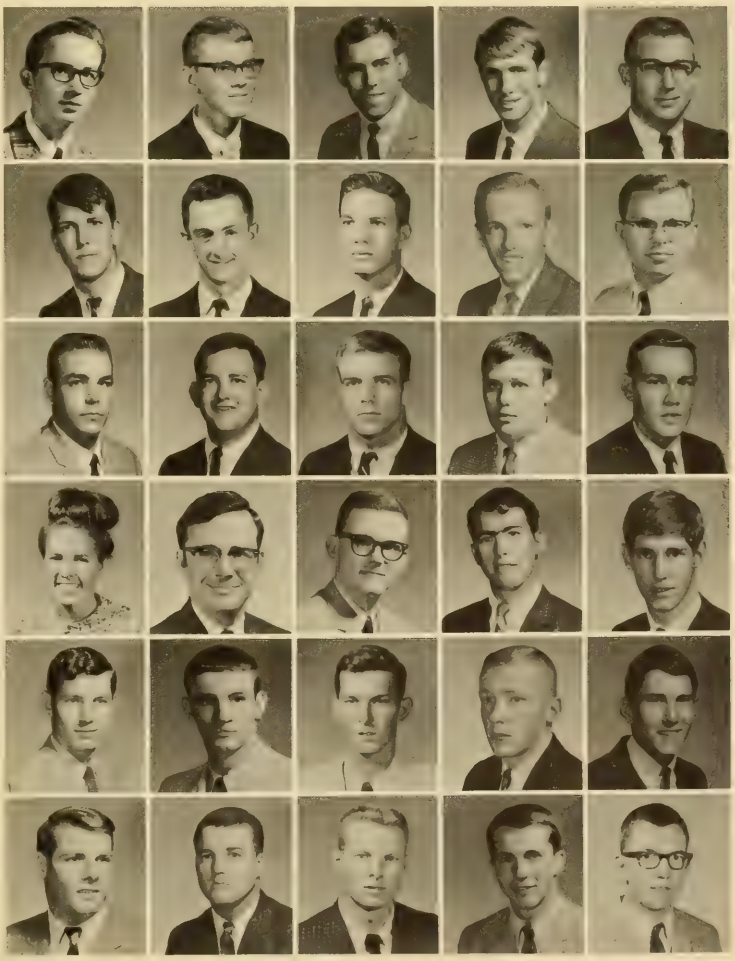

RICHARD D. DAVIS . . . Inman, S. C.
WILLIAM D. DAVIS . . . Gaffney, S. C.
WILLIAM H. DECK, JR. . Chevy Chase, Md.
HARRY J. DEGEAR . . Greenville, S. C.
LAWRENCE J. DELANEY, JR.—
Ft. Lauderdale, Fla.

RICHARD P. DELLINGER . . Marion, S. C.
DAVID A. DEMSEY . West Homestead, Pa.
DAVID G. DEMPSEY . . Spartanburg, S. C.
WILLIAM K. DERRICK . . Walhalla, S. C.
DAVID W. DETWILER . . Columbia, S. C.

MICHAEL J. DEVEREUX . Charleston, S. C.
JAMES D. DICK . . . . Baltimore, Md.
JOHN A. DICKERSON . . Hartwell, Ga.
NORMAN M. DICKS . . . Clinton, S. C.
JOHN H. DINEEN . . . Arlington, Va.

SOPHOMORES

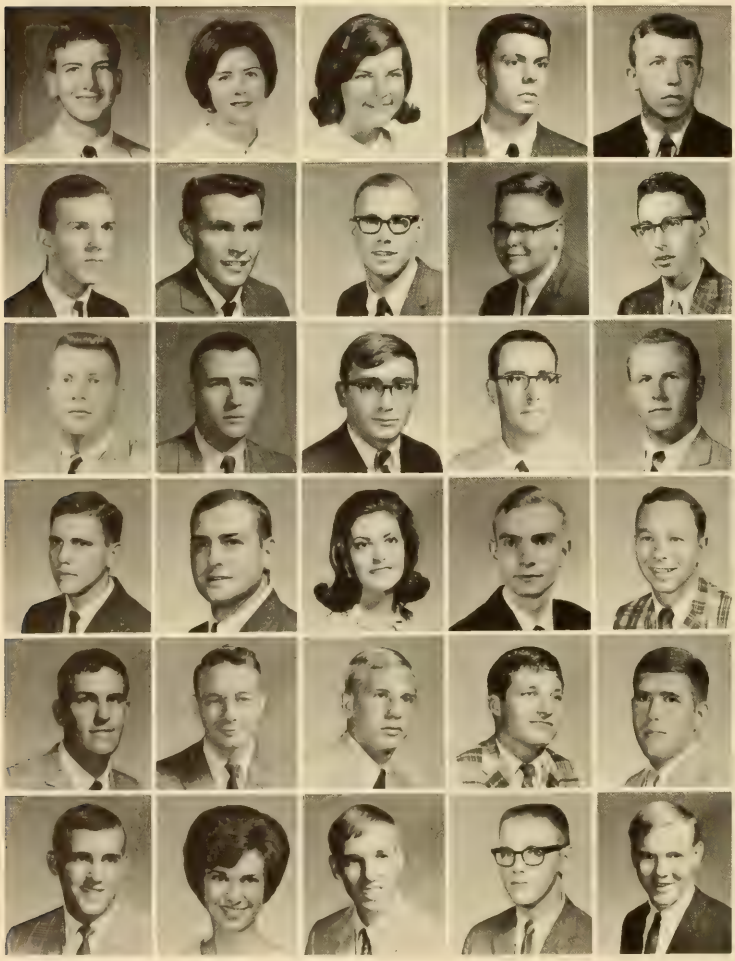

LANGDON H. DINRINS . . Sumter, S. C.
ELEANOR W. DION . . Summerville, S. C.
GAIL S. DIXON . . . . Greenville, S. C.
ROBERT M. DIXON . . . Sumter, S. C.
RUSSELL L. DIXON . . . Lando, S. C.

ROBERT L. DOBSON . . . Greer, S. C.
RICHARD G. DODSON . Piedmont, S. C.
CHAS. R. DONOHOE, W. Long Branch, N. J.
DAVID S. DOOM . . . . Decatur, Ga.
JAMES A. DOSS . . . . Decatur, Ga.

DAVE S. DOUGHTY . . Shaw AFB, S. C.
PAUL W. DOWDY . . . Greenville, S. C.
CECIL M. DRAKEFORD . . Sumter, S. C.
JAMES P. DRISCOLL . . . Easley, S. C.
JAMES P. DRUMMOND . Woodruff, S. C.

REMBERT C. DuBOSE . . Ridge Spring, S. C.
THOMAS M. DULEY . . . Clemson, S. C.
NINA H. DULIN . . . . Columbia, S. C.
KENNETH P. DUNHAM . . Nutley, N. J.
EDDIE C. DuRANT, JR. . . . Sumter, S. C.

ROBERT R. DuRANT . . . Manning, S. C.
DANIEL A. DURFOS . . Fair Lawn, N. J.
JAMES A. DYE . . . . Anderson, S. C.
KEVIN J. DYKE . . . . Havertown, Pa.
DAVID G. EBERHACK . . . Aiken, S. C.

PAUL C. ECKARD . . . Connelly, N. C.
DYNVA C. EDENS . . . . . Sumter, S. C.
ROBERT F. EDMONDS . . Pickens, S. C.
BARRY R. EDWARDS . . Greenwood, S. C
JOHN D. EDWARDS . Spartanburg, S. C

DEAN B. ELEBASH . . Montgomery, Ala.
CHARLES H. ELLENBURG . Knoxville, Tenn.
RONALD L. ELLIS . . . Essex Falls, N. J.
WILLIE B. ELLIS, JR. . . . Clinton, S. C.
EFFINGHAM EMBREE, JR. . Oakton, Va.

JAMES W. ENGRAM . . Columbia, S. C.
GARY W. ENGSTROM . . Verona, N. J.
SAM J. ENIS, JR. . . . Charleston, S. C.
PHILIP O. EPPS . . . . Clemson, S. C.
JACK W. ERTER . . . . Sumter, S. C.

JAMES H. EVANS . . . Charleston, S. C.
JOSEPH E. EVANS . . Murfreesboro, N. C.
WILLIE T. EVATT, JR. . . . Liberty, S. C.
ROBERT N. EWELL . . . Greenville, S. C.
PHILIP W. FAIREY, III . . Columbia, S. C.

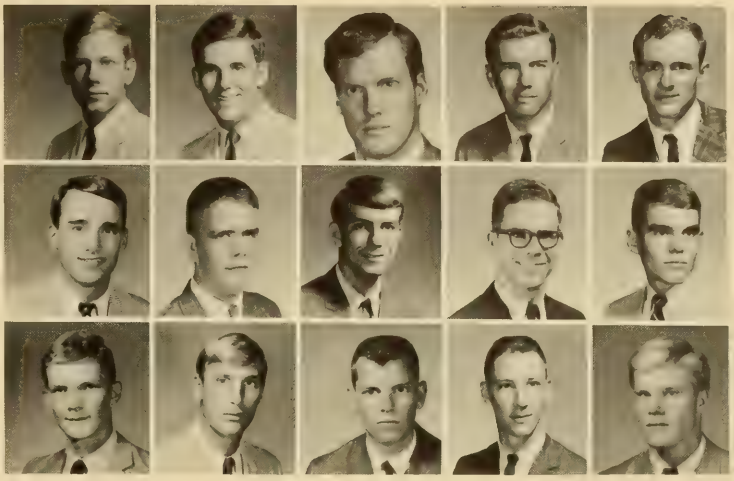

SOPHOMORES

MICHAEL C. FARMER . . LaFrance, S. C.
WILLIAM D. FAUST . . Greensboro, N. C.
HANS C. FEIGE . . . Pompano Beach, Fla.
HERBERT P. FEMELL . . . Clemson, S. C.
JACKSON E. FIELDS, JR., Chesterfield, S. C.

JAMES A. FINLEY . . . . Laurens, S. C.
TIMOTHY P. FINN . . . Greenville, S. C.
DAVID C. FISCHETTI . . Brooklyn, N. Y.
THOMAS M. FITTS . . . Columbia, S. C.
PEYTON B. FLORENCE . Washington, D. C.

JAMES C. FLOYD . . Georgetown, S. C.
JOHN R. FLOYD, JR. . . Newberry, S. C.
ANDRE G. FONTAINE . Agawam, Mass.
RANDALL O. FOOTE . Chas. Hghts., S. C.
ROBERT H. FORD . . . Great Falls, S. C.

JODA F. FORTSON . . . Elberton, Ga.
PETER L. FORSKY . . . Princeton, N. J.
DERRILL R. FOWLER . . Walhalla, S. C.
JAMES A. FOWLER . . Bennettsville, S. C.
LINDA S. FOWLER . . . . Fort Lee, Va.

PEGGY G. FOWLER . . . Clemson, S. C.
THEODORE C. FOX, III . Batesburg, S. C.
JAMES C. FRADY, JR. . . Walhalla, S. C.
GARY FRANCESCHI . . . Vineland, N. J.
JEFFREY W. FRANK . . Lakewood, N. J.

RICHARD E. FRANK . . Panama City, P. R.
JAMES B. FRAZIER, IV . Winnsboro, S. C.
JOHN E. FREDERIKSEN . Toms River, N. J.
DENNIS J. FREEMAN . . . Lena, S. C.
JOHN W. FREEMAN . . Greenville, S. C.

The domestic side of the Clemson University Campus.

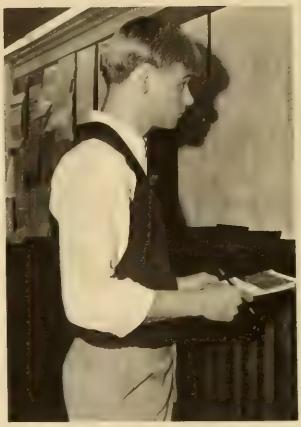

Future courses

SOPHOMORES

RALPH W. FRENCH . . . Clemson, S. C.
JUANITA K. FRICK . . Greenville, S. C.
DANIEL L. FRY . . . . Kingstree, S. C.
DANA F. GAILLARD . . . Newry, S. C.
PATSY I. GALLIMORE . . Newton, N. C.

ROBERT P. GAMBRELL . . Seneca, S. C.
LELAND C. GARDNER . . Rock Hill, S. C.
ROBERT L. GARDNER . . Cheraw, S. C.
RICHARD C. GARICK . Orangeburg, S. C.
RONALD W. GARNER . . Gaffney, S. C.

W. RICHARD GARRETT . Greenville, S. C.
FRED J. GASSAWAY . . . Donalds, S. C.
TOMMY V. GASTON . . Greenville, S. C.
DAVID N. GAY . . North Augusta, S. C.
PEGGY J. GENTLE . . . Williamston, S. C.

EVANGELINE B. GEORGEO—
Mt. Pleasant, S. C.
GARY E. GERHOLD . . . Pittsburgh, Pa.
ALLAN L. GERSTLE . . Woodmere, N. Y.
WILLIAM J. GESTRICH, JR. . Seneca, S. C.
WILLIAM A. GHENT . . Rock Hill, S. C.

MARY SUE S. GIBERT . . . Clemson, S. C.
NELSON K. GIBSON . . Hartsville, S. C.
NOAH C. GIBSON . . . Anderson, S. C.
WAYNE W. GIBSON . . . Greer, S. C.
DAVID J. GIDDINGS . . Providence, R. I.

DON L. GILBERT . . . . Elberton, Ga.
HAROLD E. GILBERT . . . Six Mile, S. C.
BENNY E. GILLIARD . . . Greenville, S. C.
RICHARD B. GILPIN, JR. . Savannah, Ga.
CUTHBERT S. GLEATON, III, Sp'gfield, S. C.

ADRIAN J. GLENN . . . Jenkinsville, S. C.
MICHAEL B. GLENN . . Darlington, S. C.
SAMUEL A. GLENN . . . Fair Play, S. C.
ASA S. GODBOLD . . . Florence, S. C.
CATHERINE A. GOEBEL . . Clemson, S. C.

PHILLIP C. GOFF . . . Columbia, S. C.
LAWRENCE O. GOLDSTEIN . Sptbg., S. C.
JERRY E. GOLDSTEIN . . . Union, N. J.
GARLAND C. GOODEN . N. Augusta, S. C.
RONALD R. GOODSON . Lexington, S. C.

DANNY J. GOODWIN . . Greenville, S. C.
AUBREY J. GORE, JR. . . . Conway, S. C.
ROBERT A. GRAHAM . . Metuchen, N. J.
EDDIE J. GRANT . . . . Clemson, S. C.
JOHN B. GRANT, III . . Columbia, S. C.

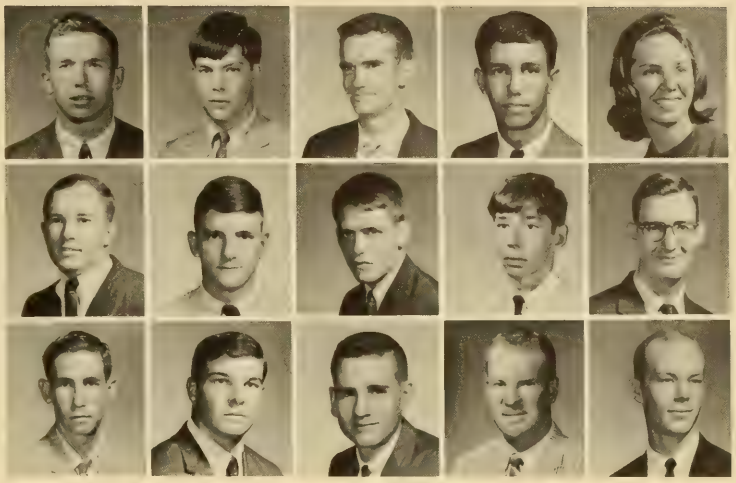

SOPHOMORES

PHILIP H. GRANT . . . Brooklyn, N. Y.
JOHN R. GRAY . . . Myrtle Beach, S. C.
DAVID B. GREENE . . . Greenville, S. C.
THOMAS V. GREENE . . Savannah, Ga.
PATRICIA E. GREENFIELD . Clemson, S. C.

LARRY E. GREER . . . Anderson, S. C.
EDMUND B. GREGORIE . . Easley, S. C.
STANLEY L. GRIFFITH . . Sumter, S. C.
DEWEY F. GRIGGS . . . Hartsville, S. C.
JONAS N. GRISSOM, JR.—
Hendersonville, N. C.

THOMAS A. GRIZZLE . N. Charleston, S. C.
DAN K. GUNNELS . . . Clarkesville, Ga.
JOHN T. GURTRIE . . Spartanburg, S. C.
EDWARD L. HAGAN . . Due West, S. C.
IRA V. HAGER . . . . . Laurel, Del.

GEORGE R. HAITHCOCK . Greenville, S. C.
THOMAS E. HALL . . Martinsville, Va.
BETTY F. HAMMOND . . . Belton, S. C.
DON L. HAMPTON . . . Anderson, S. C.
MARION D. HANCOCK, II—
Winston-Salem, N. C.

A. P. HANE, JR. . . . Fort Motte, S. C.
FRANK E. HANNOLD . Colo. Springs, Colo.
MICHAEL J. HARCHETTS, Bound Brook, N. J.
DAVID L. HARDIN . . . Cleveland, S. C.
CHARLES D. HARDISTER . . Easley, S. C.

CARSON V. HARDWICK . Gal'ts Ferry, S. C.
NORMA J. HAIRSTON . . Greenville, S. C.
FRANCES N. HARMON . Clemson, S. C.
DONALD A. HARPER . . Andrews, S. C.
GERALD HARPER . . . Baltimore, Md.

ALPHUS L. HARRIS . . Blacksburg, S. C.
JOHN F. HARTNETT . . Charleston, S. C.
JOHN D. HARTLEY . . . Rockville, Md.
MARK E. HASSLINGER . College Park, Md.
RONALD J. HATHAZY . . Pittsburgh, Pa.

WILLIAM C. HAWKINS, JR. . Chester, S. C.
ROGER D. HAYES . . Travelers Rest, S. C.
STEPHEN J. HAYES . . Summerville, S. C.
THOMAS R. HAYES . . Red Bank, N. J.
DOUGLAS K. HAYTHORNE, Hampton, Va.

ROGER M. HAZELWOOD . Hamilton, Ohio
RICHARD E. HEATH . . . Greenville, S. C.
WAYNE H. HEATH . . Charleston, S. C.
THERON C. HEGLER . . Kershaw, S. C.
KEITH F. HEINTZ . . New Providence, N. J.

SOPHOMORES

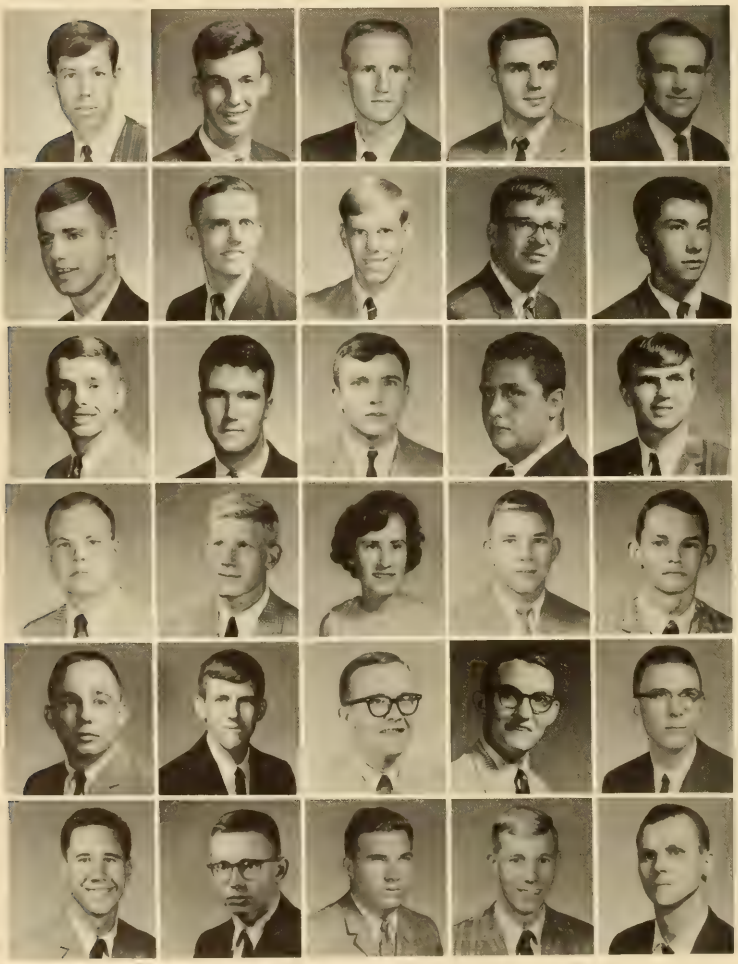

ROGER H. HELLAMS . . Columbia, S. C.
JAMES W. HELMS . . . Lancaster, S. C.
JAMES R. HENDRICKS, JR. . Pelzer, S. C.
LYKES S. HENDERSON, JR. . Clinton, S. C.
ROBERT E. HENDRIX . . Greenville, S. C.

ROBERT H. HENDRIX . Spartanburg, S. C.
GEORGE C. HENLEY . . . Cheraw, S. C.
EDWARD C. HENNE, JR. . . Albany, Ga.
LEWIS W. HICKS . . . . . York, S. C.
ROBT. J. HILDEBRANDT . Lynbrook, N. Y.

JAMES A. HILL . . . . . Sumter, S. C.
DAVID L. HILSMAN . . . Atlanta, Ga.
JOHN K. HIND . . . . Clemson, S. C.
ALBERT A. HINSON . . Thomaston, Ga.
TOMMY C. HIPP . . . Spartanburg, S. C.

JOHN R. HOAG . . . Dahlonega, Ga.
GEORGE P. HOFFMAN . Greenville, S. C.
GRETCHEN L. HOFFMAN . Annandale, Va.
VAN B. HOFFMAN . . . . Cayce, S. C.
JOE D. HOLCOMBE . . Greenville, S. C.

WILLIAM D. HOLDER . . Greenwood, S. C.
WILLIAM R. HOLLAND . Greenville, S. C.
DANNY D. HOLMES . . . Gaffney, S. C.
CHARLES R. HOOK . . . Manning, S. C.
JOHN Q. HOOPER . . . Atlanta, Ga.

JOHN A. HORTON . . . Durham, N. C.
PAUL M. HORTON . . . Clemson, S. C.
CHARLES H. HOUCK . . Allendale, S. C.
TERRY D. HOUSTON . . . Pickens, S. C.
DAVID E. HOWELL . . . Florence, S. C.

HASKELL O. HOWELL . . . Union, S. C.
ROBERT C. HUBBARD, III . Clemson, S. C.
DAVID A. HUCKABAY . Honolulu, Hawaii
JAMES M. HUDGENS, JR. . . Union, S. C.
CALVIN L. HUDSON . . Greenville, S. C.

MARY E. HUDSON . . . . Seneca, S. C.
KAY N. HUGGINS . . . Hemingway, S. C.
ALFRED R. HUGHES, JR. . Charleston, S. C.
CARL P. HUGHES . . . . Savannah, Ga.
CHARLES E. HUGHES, JR., Greenville, S. C.

DOUGLAS H. HUGHES . . Union, S. C.
WILLIAM M. HUGHES . . Marion, S. C.
CHARLES W. HUNTER . Hend'sonville, N. C.
LUTHER E. HUNTER, JR. . Rock Hill, S. C.
PATRICK W. HUNTLEY . . Asheville, N. C.

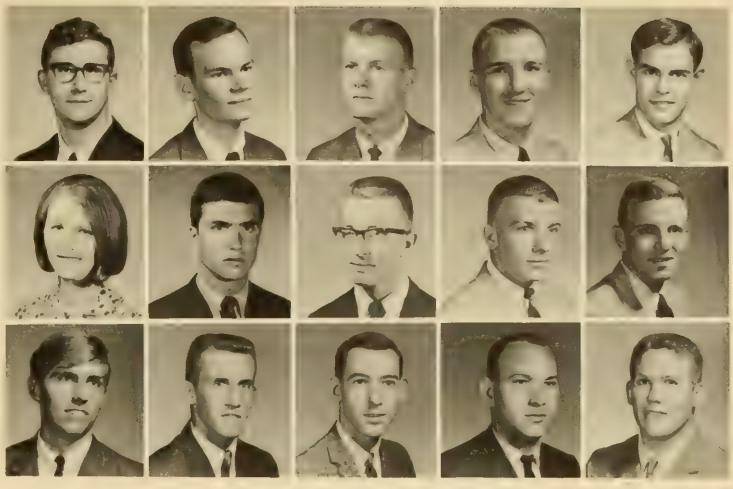

SOPHOMORES

STEVE F. HUTCHINSON . Summerville, S. C.
WILLIAM A. HYATT . . Spartanburg, S. C.
EARL L. HYMAN . . . Pamplico, S. C.
ANDREW P. INABINET . Orangeburg, S. C.
LARRY T. INGRAHAM . . Enoree, S. C.

DIANE E. JACKS . . . Simpsonville, S. C.
CAROL E. JACKSON . Huntington, N. C.
DANIEL R. JACKSON . . Anderson, S. C.
FRANKLIN I. JACKSON . . Gaffney, S. C.
HAROLD D. JACKSON . Myrtle Beach, S. C.

JACK J. JACKSON . . . Edgefield, S. C.
JAMES F. JACKSON . Downingtown, Pa.
RYAN T. JACKSON . . . Swansea, S. C.
SALLIE M. JACKSON, Myrtle Bch. AFB, S. C.
SAMMY S. JACKSON . . . Pelion, S. C.

TERRY L. JACKSON . . Greenville, S. C.
WILLIAM E. JACKSON . . Sumter, S. C.
WILLIAM T. JACKSON . . . York, S. C.
THOMAS W. JACO . . Columbia, S. C.
JOSEPH S. JACOBS . . . Gastonia, N. C.

RONALD D. JAMES . . . Central, S. C.
WILLIAM J. JAMES . . Toms River, N. J.
JOHN L. JEFFCOAT, JR. . . Swansea, S. C.
BEN C. JEFFORDS . . . Orangeburg, S. C.
ARTHUR C. JENKINS . Fayetteville, N. C.

HARRY J. HOPPMANN, Mt. Pleasant, S. C.
CHARLES W. JENNINGS, Spartanburg, S. C.
SHELDON M. JETER . . . Carlisle, S. C.
DANIEL R. JOHNSON . . Augusta, Ga.
HAROLD L. JOHNSON . . Alexandria, Va.

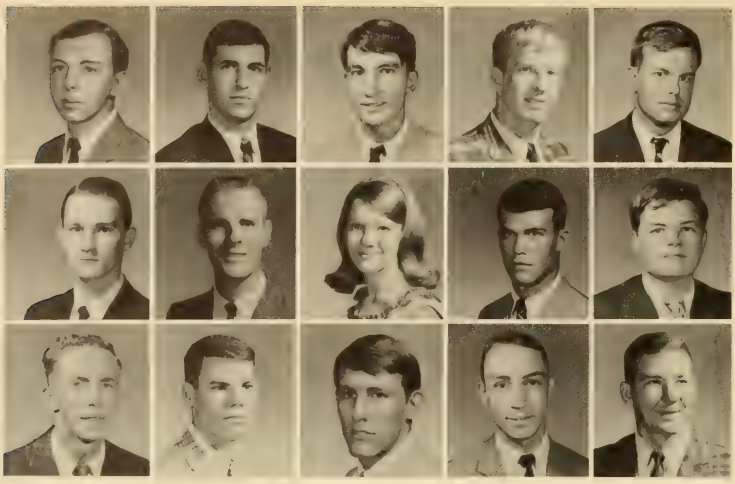

HERBERT A. JOHNSON, JR., Simp'ville, S. C.
WILEY H. JOHNSON, JR. . . Sptbg., S. C.
WILLIAM G. JOHNSON . Columbia, S. C.
ALBERT E. JOHNSTON . . Greenville, S. C.
JAMES S. JOHNSTON . . Greenville, S. C.

BRIAN D. JONES . . . . Clemson, S. C.
CHARLES W. JONES, III . . Aiken, S. C.
ELIZABETH D. JONES . . Newberry, S. C.
EVANDER S. JONES . . . Nichols, S. C.
JOE S. JONES, III . . . Anderson, S. C.

ROBERT O. JONES . North Charleston, S. C.
RUDOLPH M. JONES, JR. . Clemson, S. C.
STEVE L. JONES . . . . Andrews, S. C.
THEODORE E. JONES . N. Augusta, S. C.
GEORGE C. JORDAN, III . Callison, S. C.

SOPHOMORES

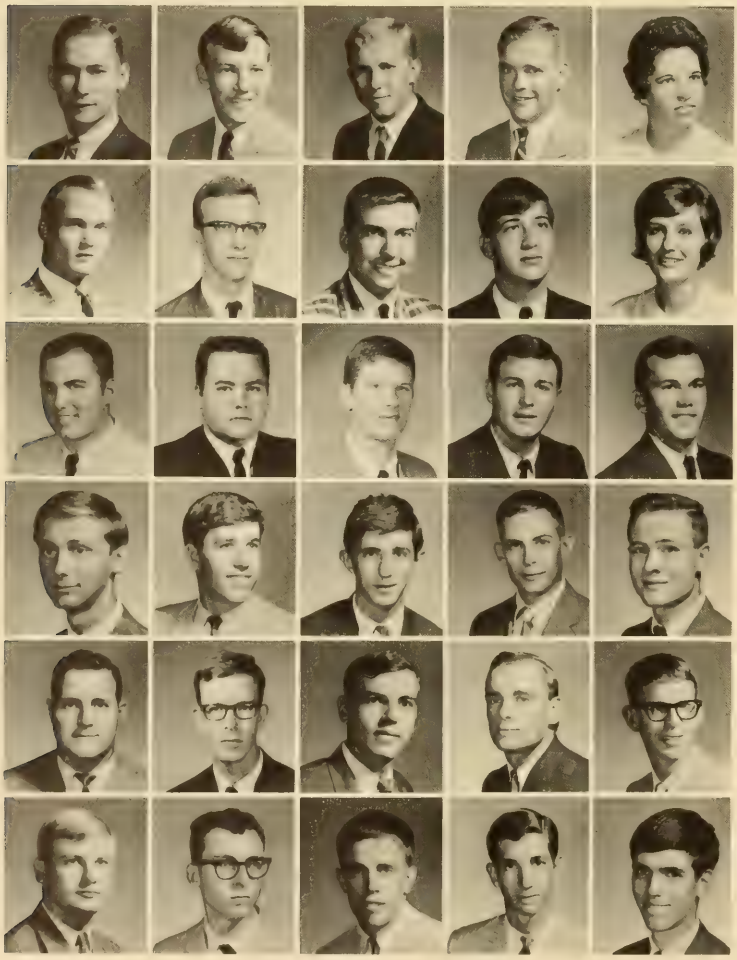

JOSEPH W. JORDAN . . . Marion, S. C.
ROBERT M. JORDAN . . Hartsville, S. C.
ROBERT C. JUSTIS . . Wilmington, Del.
BRUCE L. KALLEY . . . Cedarhurst, N. Y.
PATSY S. KAMBHU . . . Clemson, S. C.

ROBERT B. KAULAKIS . . Chatham, N. J.
WILLIAM B. KAURIC . . Columbia, S. C.
CLIFFORD B. KAVAN . Garden City, N. Y.
EUGENE P. KEATON, JR. . Andrews, S. C.
FRANCES E. KEEVER . . Lincolnton, N. C.

ISAAC L. KELLER . . . . Clemson, S. C.
WILLIAM E. KELLER . . . Chicago, Ill.
STANLEY R. KELLETT . . . Enoree, S. C.
CHARLES F. KELLEY . . Greenville, S. C.
IVAN F. KELLEY, III . North Charleston, S. C.

TEDDY H. KELLEY . . . Pendleton, S. C.
JAMES F. KELLY . . . . Rockville, Md.
RICHARD C. KERRIGAN . Greenville, S. C.
SIDNEY P. KERSEY, JR. . . Chester, S. C.
CARL H. KESTER . . . . Columbia, S. C.

LARRY M. KEYS . . . Cartersville, Ga.
DONNIE R. KING . . . . Seneca, S. C.
FRANCIS M. KING, JR. . . Greenville, S. C.
ROBERT J. KING . . . . River Edge, N. J.
JOHN E. KNEECE . . . . Monetta, S. C.

GEORGE J. KNIGHT . . . Varnville, S. C.
JERRY L. JENKINS . . . Simpsonville, S. C.
JAMES M. KNIGHT . . . Angelus, S. C.
ODIOUS O. KNIGHT . . Spartanburg, S. C.
DAVID L. KNOX . . . . Spartanburg, S. C.

ROBERT F. KOLB . . . . Liberty, S. C.
PAUL J. KOZMA . . . Staten Island, N. Y.
ARTHUR D. KRUDENER, Bradf'd Woods, Pa.
FRANK X. KUHN, III . . Springfield, Va.
WILLIAM L. LACHER . . Greenville, S. C.

FRANK P. LADUCA . . East Islip, N. Y.
JOHN B. LaFOY . . . Greenville, S. C.
A. WELLING LaGRONE, JR. . G'ville, S. C.
JIMMY W. LANCASTER . Simpsonville, S. C.
JOAN E. LANCIANESE . Greenville, S. C.

WILLIAM N. LANDAU . Glen Rock, N. J.
ROBERT F. LANDIS . . . Red Lion, Pa.
THOMAS P. LANE, JR. . . Greenville, S. C.
KENNETH W. LANFORD . Spart'burg, S. C.
CHARLES H. LANGDON . Clemson, S. C.

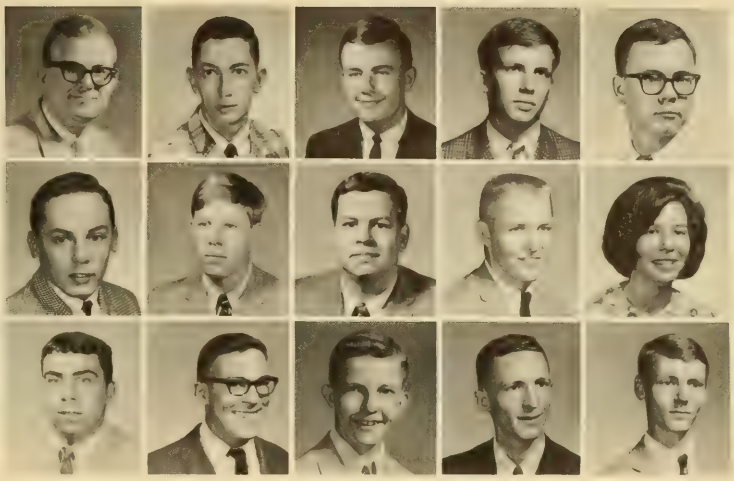

SOPHOMORES

LEON H. LANGLEY . . Darlington, S. C.
ED. B. LAROCHE, JR. . . Gray Court, S. C.
EVANS A. LAROCHE . . Clemson, S. C.
JAMES M. LAWTON . . Greenville, S. C.
LYNN R. LEASE . . . . Clemson, S. C.

WARREN E. LEDDON . . Florence, S. C.
HAN C. LEE . . . . . Logan, W. Va.
J. KEITH LEE . . . . Charleston, S. C.
THOMAS B. LEE . . North Augusta, S. C.
THOMAS E. LEE . . . . Alcolu, S. C.

TYRE D. LEE, JR. . . . . Chester, S. C.
MICHAEL W. LEONARD, Poughk'psie, N. Y.
DONALD G. LESLEY . . . Easley, S. C.
THOMAS H. LESTER . . . Orange, Va.
JAMES M. LEVERETTE . . Greenville, S. C.

PAUL F. LEVINE . . . Kensington, Md.
JAMES C. LEW . . . Wallington, N. J.
DONALD R. LEWIS . . Greenville, S. C.
JOSEPH C. LEYH . North Charleston, S. C.
GARY E. LIGI . . . . . Astoria, N. Y.

FRED K. LINDER . . . . Clifton, S. C.
JAMES C. LINDER . . . Clemson, S. C.
VIRGIL F. LINDER . . . Bishopville, S. C.
BENJAMIN L. LINDLER . . Saluda, S. C.
KELLY T. LINDSLEY . . . Atlanta, Ga.

GARRIE E. LINEBERGER . Greenville, S. C.
JOHN H. LIPPARA . . . Charlotte, N. C.
MICHAEL S. LIPSCOMB . . Roebuck, S. C.
DAVID D. LITTLE . . . Spartanburg, S. C.
ROBERT L. LITTLE . . . Richmond, Va.

Administrative chaperones are seen but not heard.

The P. R.'s have another initiation.

SOPHOMORES

HERBERT T. LITTLEJOHN, Spartanburg, S. C.
DEWEY F. LOCKWOOD, JR., Hag'town, Md.
EDWIN A. LODSEK . . Collingswood, N. J.
HENRY M. LOFTON, JR., McClel'ville, S. C.
FLOYD S. LONG . . . . Mauldin, S. C.

FRANKLIN J. LONG . . . Conway, S. C.
LARRY E. LONG . . . Silverstreet, S. C.
JAMES E. LORE, JR. . . McConnells, S. C.
CRAIG J. LORENZINI . . Dumont, N. J.
JAMES H. LOWE . . . Edgefield, S. C.

CARL M. LUND . . . Birmingham, Mich.
JOE H. LYNN . . . . . Lancaster, S. C.
JAMES P. McALILEY . . Rock Hill, S. C.
GERALD K. McALISTER . Anderson, S. C.
HENRY D. McALISTER . . Barnwell, S. C.

LARRY H. McAMISH . Greenwood, S. C.
BILL J. McANINCH . . Spartanburg, S. C.
RICHARD G. McCOLL . . . Dillon, S. C.
CAVERT K. McCORKLE . . Arlington, Va.
GEORGE L. McCULLEN . . . Greer, S. C.

STANLEY J. McELVEEN . Timmonsville, S. C.
ROY P. McFADDEN . . . Rock Hill, S. C.
EDGAR C. McGEE . . . Orangeburg, S. C.
WILLIS T. McGEE . . . . . Starr, S. C.
NANCY E. McGILL . . . Anderson, S. C.

AGNES E. McGOWAN . . Sumter, S. C.
SHERRY A. McKEE . . Greenwood, S. C.
DOUGLAS J. McKINEY . Knoxville, Tenn.
JAMES J. McLAUGHLIN . Charleston, S. C.
JOHN H. McLAURIN . . . Dillon, S. C.

Clemson co-ed spirit.

Taking time out to read the news from home.

SOPHOMORES

TIMOTHY L. McNEIGHT . Newburgh, N. Y.
DAVID D. MACK . . . Cjappaqua, N. Y.
WADE H. MACTIE, JR. . Winnsboro, S. C.
JEROME A. MANDICH . Charleston, S. C.
ADAM L. MANGINO . West Orange, N. J.

JOHN E. MANN . . . . Rock Hill, S. C.
JAMES M. MARCENGILL, Williamston, S. C.
DALE P. MARCHLAND . . North Irwin, Pa.
JAMES A. MARLER . . Fountain Inn, S. C.
ALBERT R. MARTIN . . Greenwood, S. C.

ANNA K. MARTIN . . N. Charleston, S. C.
DALE MARTIN . . . . . Augusta, Ga.
DAVID R. MARTIN, JR., W. Columbia, S. C.
MORTIE C. MARTIN . . . Clemson, S. C.
ROBT. W. MARTIN, JR., N. Palm Beach, Fla.

WAYNE MASS . . . . . Sumter, S. C.
FRANK T. MASSEY . . . Anderson, S. C.
CHARLES L. MATTHEWS . N. Chas., S. C.
MALCOLM T. MATTHEWS, Nashville, Tenn.
WALTER E. MATTHEWS . Clemson, S. C.

JOHN P. MATTISON . . Anderson, S. C.
KENNETH M. MATTISON . Clemson, S. C.
MELVIN W. MAURER . . Varnville, S. C.
AUSTIN D. MAYBERRY . . Pottstown, Pa.
ARTHUR H. MAYBIN, III—
Huntington Station, N. Y.

JAMES K. MAYFIELD . Simpsonville, S. C.
HARRY P. MAYNARD . . Belmont, N. C.
MARVIN K. MAYNARD . Spartanburg, S. C.
ALLEN B. MEADERS . . . Greenville, S. C.
KATHRYN M. MEADOWCROFT—
Baltimore, Md.

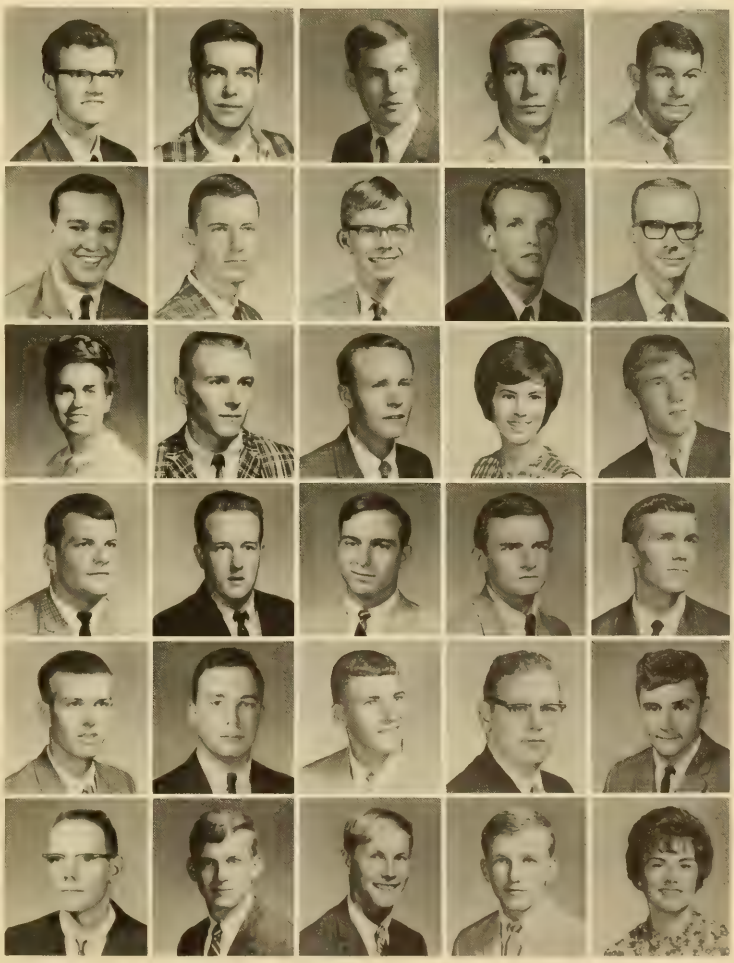

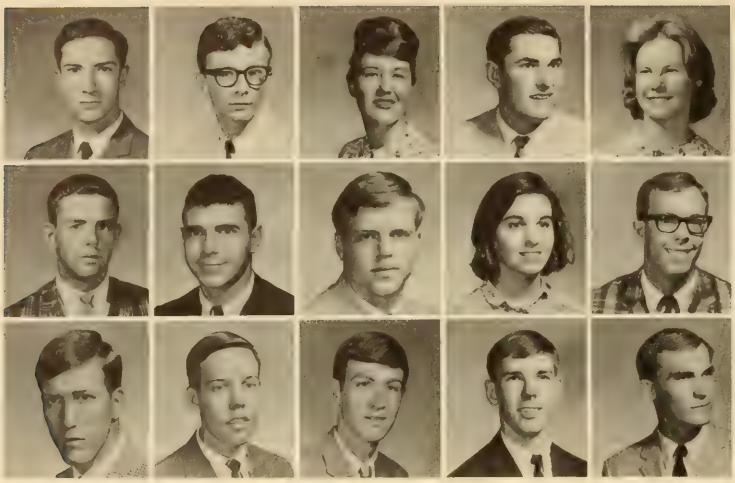

WILLIAM A. MEISTER . Union City, N. J.
RICHARD C. MENTE . . . Union, N. J.
BRENDA D. MERCK . . . Greenville, S. C.
JOHN D. MERRILL, JR. . . Greenville, S. C.
LUCY W. MERRITT . . . . Easley, S. C.

ROBERT T. MERRITT . . . Easley, S. C.
VIRGIL C. MEYERS . . . Charleston, S. C.
BENJAMIN T. MICHAEL . Clemson, S. C.
THERESA MICHAEL . . Greenville, S. C.
CHARLES H. MIKELL . . . Estill, S. C.

MIKE F. MICKELSON . . . . Perry, Fla.
JOHN M. MILAM . . Sandy Springs, S. C.
JAMES O. MILES . . . Pendleton, S. C.
ROBERT W. MILLAR . . . Pickens, S. C.
GORDON F. MILLER . . . . Butler, Pa.

SOPHOMORES

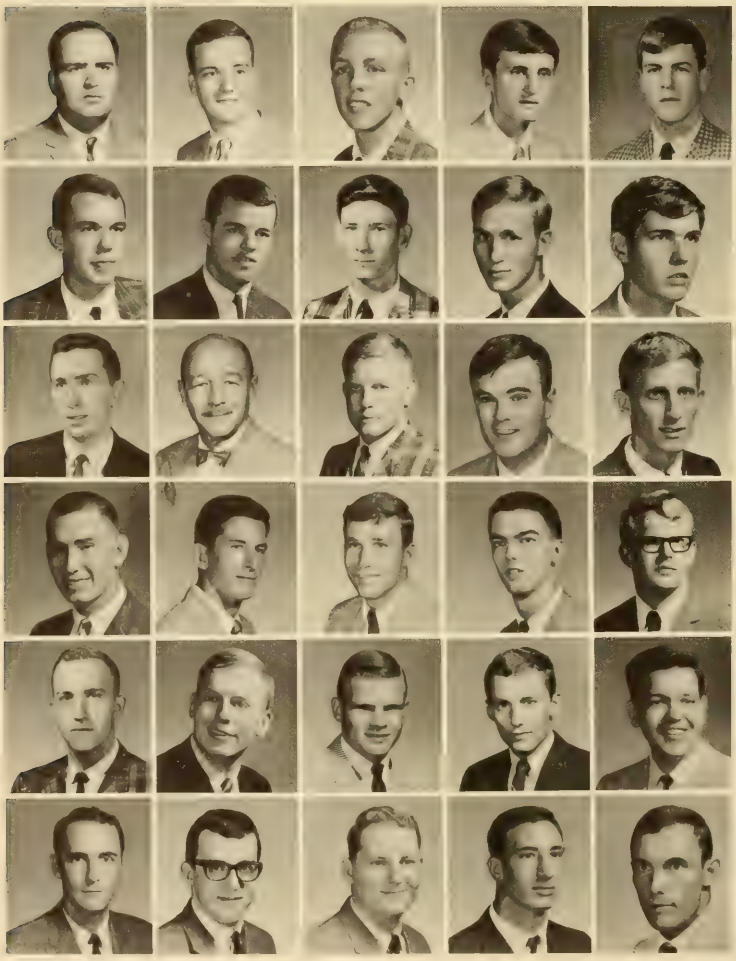

JAMES I. MILLER . . . Anderson, S. C.
JOHN F. MILLER . . . Marianna, Ark.
MARION C. MILLER . . . . Greer, S. C.
GERALD G. MILLIGAN . Avondale Est., Ga.
MICHAEL J. MILLYER . . Asheville, N. C.

CHARLES W. MIMS . . Greenville, S. C.
RICHARD L. MINCHEW . . Saluda, S. C.
JAMES A. MISHOE . . . Columbia, S. C.
JOSEPH P. MIZZELL, JR., Orangeburg, S. C.
ROBERT D. MOFFAT . . Florence, S. C.

ALAN F. MOHRMANN . . Clemson, S. C.
JOHN R. MOLL . . . . Clemson, S. C.
KENNETH M. MONTJOY . Woodruff, S. C.
HENRY P. MOORE . . Orangeburg, S. C.
HERBERT B. MOORE . . Rock Hill, S. C.

JOHN L. MOORE . . . . Nichols, S. C.
NOEL M. MOORE . . N. Augusta, S. C.
FRANK N. MORA, III . . San Juan, P. R.
HUGH F. MORGAN, JR. . . Laurens, S. C.
DANIEL A. MORGAN . . N. Augusta, S. C.

JOHN C. MORRIS . . . Belvedere, S. C.
PAUL A. MORRIS . . . . Oneida, N. J.
KENNETH MORRISON . . Anderson, S. C.
STEPHEN J. MORRISON . Charleston, S. C.
RUSSELL H. MORSE . . . Turtle Creek, Pa.

ROBERT W. MOSS . . Charleston, S. C.
ROBERT D. MOYER . . . Evans City, Pa.
WILLIAM B. MOZINGO . Darlington, S. C.
RAYMOND E. MULLEN . Belle Vernon, Pa.
VICTOR W. MULLEN . . Anderson, S. C.

TERENCE J. MULLIGAN, U. Montclair, N. J.
JAMES T. MULLIKIN . . . Pendleton, S. C.
DARRELL E. MULLINAY . . Taylors, S. C.
BARBARA B. MURRAY . . . Caesar, N. C.
TOM L. MURRELL . . . Kingsport, Tenn.

THOMAS W. MUTHIG . . Detroit, Mich.
GROVER E. MYERS . . . Portsmouth, Va.
JOHN D. NANCE . . . . Pelzer, S. C.
JACK S. NARROWER . . Asheville, N. C.
LARRY L. NAZRY . . . Columbia, S. C.

L. STAN NEELY . . . . Rock Hill, S. C.
JAMES K. NEEMS . . . Charleston, S. C.
CARL D. NELSON . . . Charleston, S. C.
CHARLES B. NELSON . . Ninety Six, S. C.
RODNEY L. NELSON . . Norwalk, Conn.

SOPHOMORES

JOSEPH E. NETZEL . . . Concord, N. H.
JOHN A. NEUFFER . . . Clayton, N. Y.
JOHN P. NEUMANN . . Springdale, Conn.
JANET H. NEWALL . . . Clemson, S. C.
CARL E. NEWMAN, JR. . Jacksonville, Fla.

THOMAS C. NEWMAN . . Sumter, S. C.
JOSEPH S. NEWTON, Younges Island, S. C.
ROBERT H. NICHOLS . . Concord, N. H.
BOB L. NIELENGA . North Haledon, N. J.
DAVID B. NIX . . . . Piedmont, S. C.

LARRY H. NOBLE . . . Saxonburg, Pa.
JOHNNY W. NOBLES . Gal'ts Ferry, S. C.
JIMMY E. NOLAN . . . . Easley, S. C.
VENNING H. NOLTE . . Ravenel, S. C.
LEROY T. NORMAN . . West Grove, Pa.

BEVERLY R. NORRIS . . Gastonia, N. C.
H. CHRISTIAN NUCKOLS . Columbia, S. C.
WILLIAM H. O'CAIN, Hendersonville, N. C.
DONALD W. ODOM . . Columbia, S. C.
WILLIAM L. OGLETREE, III . Cayce, S. C.

JAMES J. O'KEEFE . . . Northfield, N. J.
CHRISTOPHER G. OLSON . Clemson, S. C.
MALCOLM J. O'NEAL . . . Fairfax, S. C.
THOMAS M. O'QUINN . Spartanburg, S. C.
JAMES T. O'RILEY . . . . North, S. C.

G. DARRELL ORR . . . . Clinton, S. C.
ROBERT B. ORR, JR. . . . Gaffney, S. C.
DAVID E. OTT . . North Charleston, S. C.
JAMES C. OWENS . . . . Marion, S. C.
JERRY A. OWEN . . . . Clarksville, Ga.

MAIDA A. OWEN . . . Arlington, Va.
CARL B. OWENS . . Ware Shoals, S. C.
CHARLES H. OWENS . . Pendleton, S. C.
JESSE E. OWENS . . . . Clinton, S. C.
J. G. PADGETT, JR. . . . Columbia, S. C.

WILLIAM H. PALMER . . Townville, S. C.
CHARLES T. PARKER . North Augusta, S. C.
JOHN E. PARKER . . . Hampton, S. C.
KENNETH L. PARKER . . Savannah, Ga.
PEDRO M. PARRADO . . . Miami, Fla.

JAMES A. PARRAN . . College Park, Md.
RONALD G. PARRISH, Winston-Salem, N. C.
WILLIAM D. PATRICK . . Winnsboro, S. C.
ALAN D. PATTEN, JR. . . Greenville, S. C.
DOUGLAS E. PATTERSON . Anderson, S. C.

SOPHOMORES

GARY H. PATTERSON . . Anderson, S. C.
MICHAEL Y. PATTERSON . . Easley, S. C.
DONALD T. PAULLIN . . Prospect, S. C.
WILLIAM M. PAYNE . . Donalds, S. C.
JOHN A. PEARCE . . North Augusta, S. C.

WILLIAM M. PEAY . . . Chester, S. C.
PHILLIP R. PECORA . . . Gaffney, S. C.
CARL A. PEDERSON . . River Edge, N. J.
RICHARD A. PEDERSON . Falls Church, Va.
LAWRENCE C. PEELE . . Clemson, S. C.

PHILIP B. PEGRAM . . Coral Gables, Fla.
RICHARD C. PENNOCK . . Atlanta, Ga.
ROBERT V. PERRY . . . Pamplico, S. C.
RICHARD E. PHILLIPS, JR. . Chester, S. C.
STEVEN M. PHILLIPS . . N. Augusta, S. C.

WILLIAM K. PHILLIPS . . Taylors, S. C.
EDWARD P. PICKNEY . . Awendaw, S. C.
WILLIAM R. PINCKNEY . . Clemson, S. C.
WM. E. PINSON, JR. . Ware Shoals, S. C.
BENJAMIN C. PITMAN . . Clemson, S. C.

ERNEST M. PLATT, JR. . Georgetown, S. C.
PETER O. PLAYER, JR. . Orangeburg, S. C.
WARREN T. PLAYER . . . Sumter, S. C.
GARY M. PONTIUS . . . Akron, Ohio
WILLIAM T. POOLE . . Greenville, S. C.

CHARLIE K. POOLE . . . Chester, S. C.
JAMES M. POOVEY, JR. . Anderson, S. C.
JAMES J. POLAND . . . Pittsburgh, Pa.
GARY F. POLLICE . Normandy Bch., N. J.
ARTHUR L. POPE . . Hemingway, S. C.

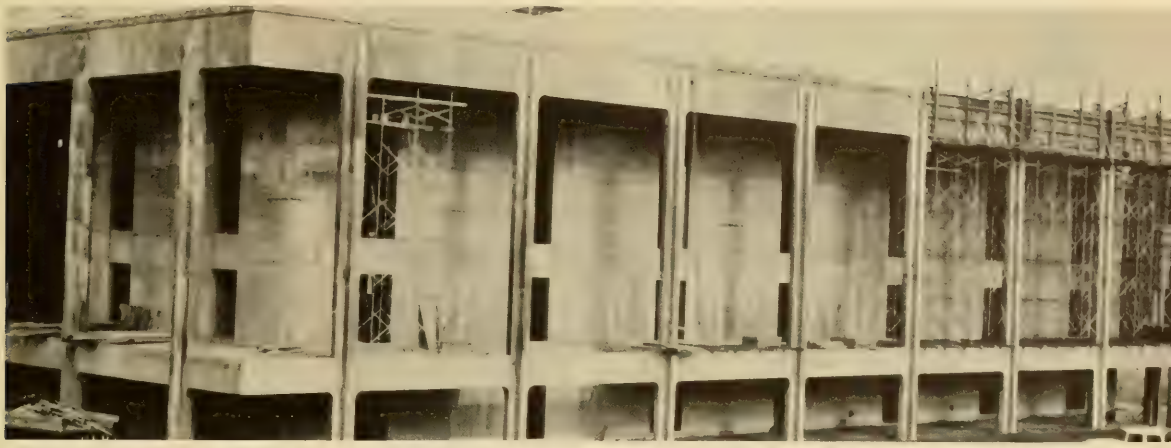

Clemson changes its complexion—a new library.

SOPHOMORES

THOMAS E. POSPISIL . Bloomfield, N. J.
JOE A. POSTON . . . Johnsonville, S. C.
REECE E. POULTON . . . Pittsburgh, Pa.
RONALD E. POWER . . Jacksonville, Fla.
JAMES M. POWERS . . . Charleston, S. C.

DAVID A. PRATER . . . . Seneca, S. C.
ROBERT E. PRUETT . . . N. Augusta, S. C.
CARL W. PUCKHABER . . Charleston, S. C.
JOHN N. PURDY . . . . Atlanta, Ga.
D. MILLER PUTNAM . . Greenville, S. C.

JOHN R. PUTNAM . . . Greenville, S. C.
WM. M. PUTNAM, JR. . Greenville, S. C.
STEVE A. QUINN . . . . Wellford, S. C.
JANE L. RACE . . . . Belvedere, N. J.
RANDOLPH H. RADKE . New York, N. Y.

JULIUS D. RAMPEY . . . Pickens, S. C.
JEFF K. RANDEL . . . . Clemson, S. C.
WILSON B. RATLIFF . . High Point, N. C.
BRUCE E. RAYLE . . . . Richmond, Ind.
ROBT. S. REARDON, JR. . N. Augusta, S. C.

CHARLES R. REESE . . . . Union, S. C.
MICKEY E. REEVES . . . Laurens, S. C.
RICHARD B. REEVES . . Charleston, S. C.
FREDERICK G. REHM . . Camden, S. C.
ALBERT R. REID . . . Greenville, S. C.

MARVIN P. REID . . . . Rock Hill, S. C.
MARION R. REMBERT, JR. . Sumter, S. C.
JAMES E. RENWICK . . Winnsboro, S. C.
PERRY H. REYNOLDS . . Anniston, Ala.
WANDA J. REYNOLDS . . Canon, Ga.

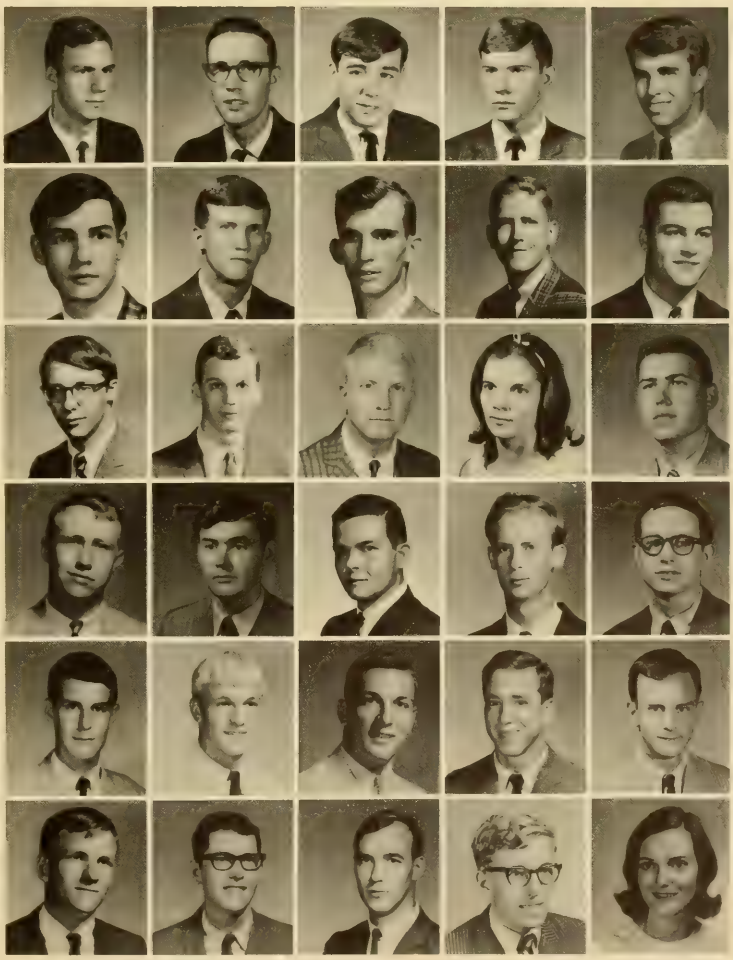

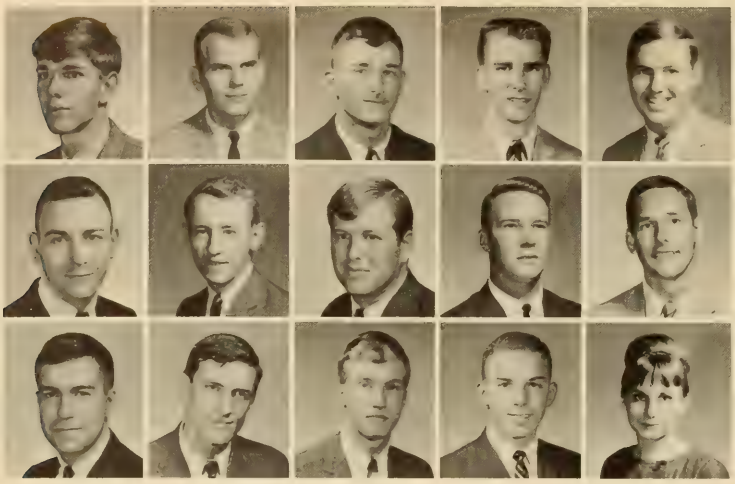

WILLIAM E. REYNOLDS . . Sumter, S. C.
DANNY L. RHODES . . . Rock Hill, S. C.
ROBIN B. RHODES . . . . Sumter, S. C.
BRUCE T. RHYNE . . . College Park, Md.
DOUGLAS M. RICE . . . Clinton, S. C.

MICHAEL E. RICE . . . . Greer, S. C.
RICHARD W. RICE . . Greenwood, S. C.
RICHARD T. RICHARD . . Trenton, N. J.
JOEL K. RICHARDSON . . Clemson, S. C.
MATHIAS B. RICHARDSON, Pendl'ton, S. C.

KENNETH T. RICKET . . Greenville, S. C.
CHARLES D. RIDDLE . . Spartanburg, S. C.
HERBERT E. RIDDLE, JR. . Greenville, S. C.
JAMES M. RIEKER . . . . Lansdale, Pa.
JERI M. RIGOULOT . . . . Fairfax, Va.

SOPHOMORES

VANCE A. RILEY . . . Gastonia, N. C.
WILLIAM P. RILEY . . . Barnwell, S. C.
JAMES L. RISINGER . . Gloverville, S. C.
CHARLES L. ROBERTS . Travelers Rest, S. C.
EDW. H. ROBERTSON . Mt. Pleasant, S. C.

JAMES B. ROBINS . . North Augusta, S. C.
BARRY C. ROBINSON . . Augusta, Ga.
JOHN H. ROBUCK . . Spartanburg, S. C.
RICHARD L. ROCHE . . . Gaffney, S. C.
ROBERT N. ROCHEDIEU . Great Neck, N. Y.

DAVID P. ROCHESTER . . Clemson, S. C.
ESTON L. RODGERS . . Clemson, S. C.
GEO. C. RODRIGUES . Fayetteville, N. C.
BILL D. ROEBUCK . . . Columbia, S. C.
CHARLES T. ROGERS . . . Denmark, S. C.

CLARK T. ROGERS . . N. Charleston, S. C.
PHILIP W. ROGERS . . . Clinton, S. C.
JAMES J. ROHRBACH, JR. . Anderson, S. C.
WILLIAM H. ROSE . . . Gaffney, S. C.
AUGUST J. ROSSI . . . . Scranton, Pa.

WILLIAM K. RUBERTUS . Summerville, S. C.
ROBERT D. RUFFNER . . . Latrobe, Pa.
JAMES RUSSELL, III . . Schenectady, N. Y.
CHARLES SACHSENMAIER, Marmors, N. J.
PAUL H. SANDERS . . Summerville, S. C.

WILLIAM W. SATCHER . N. Augusta, S. C.
JOE B. SATTERFIELD, JR. . Anderson, S. C.
CLAUDE W. SATTERWHITE, Newberry, S. C.
THOMAS F. SCHEPIS . Milledgeville, Ga.
JAMES J. SCHETTINO . . Darien, Conn.

JOHN O. SCHEIG, JR. . Long Branch, N. J.
GREGORY C. SCHOPER . . Clemson, S. C.
DONALD E. SCHUPP . . Kensington, Md.
ANTHONY M. SCIALDONE—
Seneca Falls, N. Y.
JOHN P. SCOTT . . . Simpsonville, S. C.

VIOLET A. SCOTT . . . Anderson, S. C.
JOHN D. SEAY . . . . Kingsport, Tenn.
JOHN D. SEDSON . . . Columbia, S. C.
STEWART R. SEGALL, Cleveland Hghts., O.
EUGENE D. SEITER . . Westfield, N. J.

THOMAS E. SELF . . . Greenville, S. C.
LEONARD A. SENEROTE . Belvedere, S. C.
SAMUEL B. SEXTON . . . Laurens, S. C.
WILLIAM M. SHARP . . Honea Path, S. C.
MELTON D. SHEALY . . . Chapin, S. C.

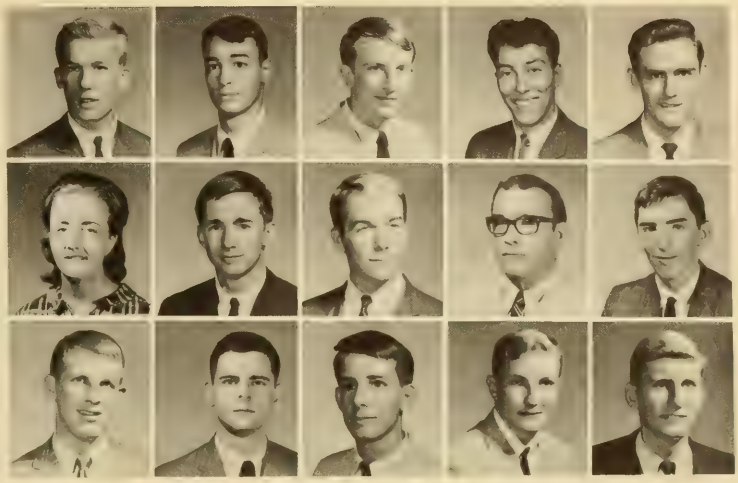

SOPHOMORES

DONALD W. SHELLEY . Hattiesburg, Miss.
WILLIAM M. SHEPPARD, Orangeburg, S. C.
DONALD C. SHIELDS . . Chesnee, S. C.
EDWARD L. SHIRLEY . . Columbia, S. C.
JOHN S. SHIRLEY . . . . Seneca, S. C.

WILLIAM D. SHIRLEY . Williamston, S. C.
JULIAN R. SHOCKLEY, JR. . Sptbg., S. C.
PHILLIP G. SHUGART . Yadkinville, N. C.
JON E. SHULER . . . . Clemson, S. C.
ROGER R. SHULER . . Orangeburg, S. C.

JAMES F. SHOTTON . . Hagerstown, Pa.
JOHN F. SHOUSE, JR. . . Clemson, S. C.
DAVID L. SIBERT . . . . . Atlanta, Pa.
FREDERICK S. SIBRAMS . . Clemson, S. C.
BRUCE A. SIMMONS . . . Hickory, N. C.

CHARLES T. SIMON . . Greenville, S. C.
FAYETTE L. SIMS . . . Hartsville, S. C.
JAKE B. SIMS . . . . . Augusta, Ga.
WILLIE T. SINCLAIR . . Bishopville, S. C.
WILLIAM N. SKARDON, Spartanburg, S. C.

LARRY G. SKINNER . . . Liberty, S. C.
CHRISTOPHER E. SLACK . . Gladwym, Pa.
RONALD J. SMALL . . . Hartsville, S. C.
ANDREW P. SMITH, JR. . Pinopolis, S. C.
CHARLES S. SMITH . . . . Inman, S. C.

DANIEL M. SMITH . . . Edgefield, S. C.
DEE D. SMITH . . . . Columbus, N. C.
DONNY L. SMITH . . . Rock Hill, S. C.
FRANK O. SMITH, JR. . . Anderson, S. C.
H. WAYNE SMITH . . Spartanburg, S. C.

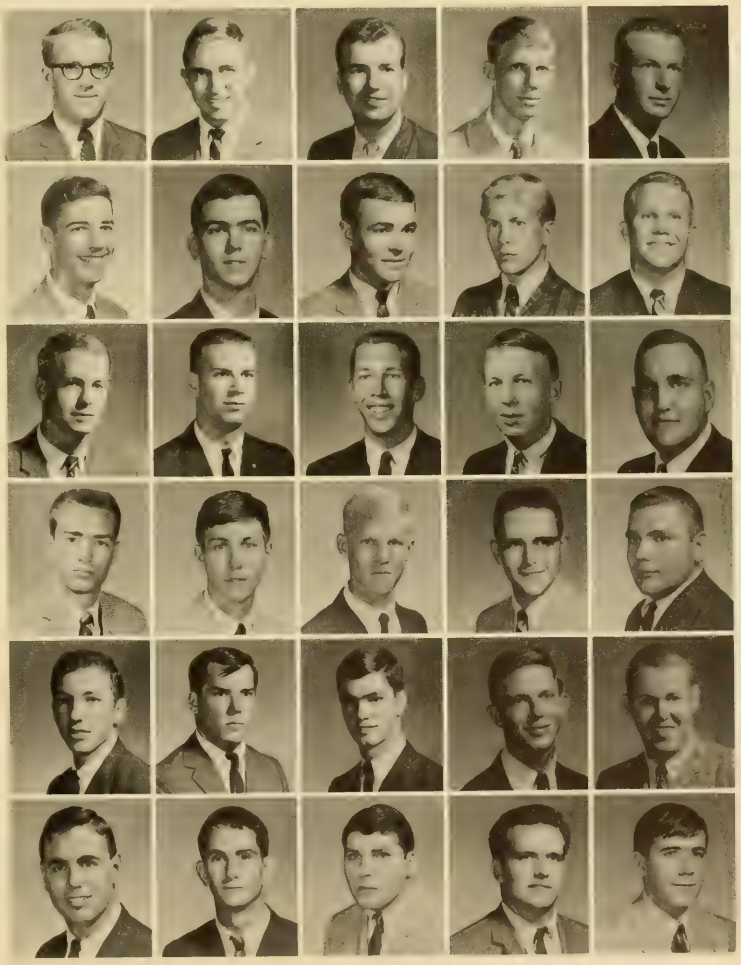

There are many extra-curricular activities at Clemson.

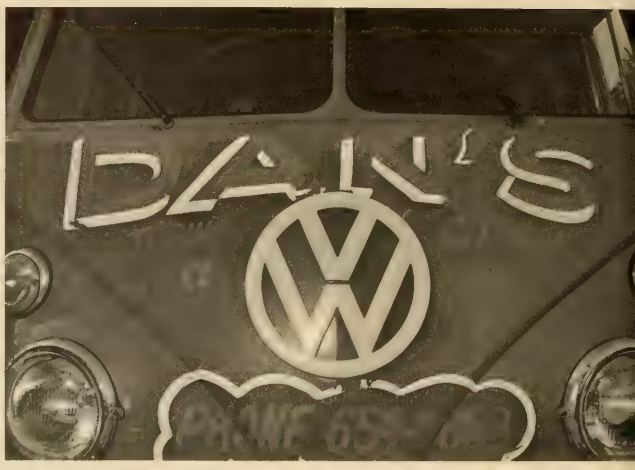

All Clemson students know this name.

SOPHOMORES

JAMES D. SMITH . . . . Belton, S. C.
JAMES R. SMITH . . . . Greer, S. C.
KEITH L. SMITH . East Woodstock, Conn.
ROSTON M. SMITH, JR. . Anderson, S. C.
ROY D. SMITH . . . . Pittsburgh, Pa.

RUSSELL F. SMITH . . Indianapolis, Ind.
WILLIAM F. SMITH . . Chesterfield, S. C.
WILLIAM V. SMITH . . . Nahway, N. J.
WILLIAM C. SMYRE, JR. . Columbia, S. C.
G. L. SNIPES . . . . . Seneca, S. C.

HAROLD V. SNIPES . . . Six Mile, S. C.
JIMMY D. SNODDY . . Wellford, S. C.
CHARLES J. SNYDER . . Greenwood, S. C.
PETER F. SNYDER . . . . Wayne, N. J.
WILLIAM E. SOUTHARD . Abbeville, S. C.

RONALD SPATS . . . . Passaic, N. J.
HENRY A. SPRADLEY . . Clifton, S. C.
DANNY W. STACY . . . Gaffney, S. C.
JACK R. STANG . . . Independence, Ohio
WILLIAM M. STEELE . . . Seneca, S. C.

JAMES W. STEIFLE . . Greenwood, S. C.
HAROLD J. STEIGLER . . Clemson, S. C.
LLEWELLYN R. STEPHENS . Reading, Pa.
JOHN E. STEPP . . . . Clemson, S. C.
KENNETH J. STEPP . . . Clemson, S. C.

CHARLES E. STEVENSON . Jackson, N. J.
GEORGE T. STEWART . Greensboro, N. C.
JOHN C. STEWART . . Greenville, S. C.
MENDEL H. STEWART . . Pickens, S. C.
ROLLIN J. STICKLE . . Columbia, S. C.

JACK SWERLING . . . Belleville, N. J.
ROBERT M. SWEET . . . . Easley, S. C.
J. RODDY SWAIM . . Myrtle Beach, S. C.
JOSEPH G. SURSAVAGE . Andrews, N. C.
GEORGE E. SUMNER . . Fort Mill, S. C.

MICHAEL D. SULLIVAN . Ardsley, N. Y.
KENNETH M. SUGGS . . Anderson, S. C.
BROADDUS J. SULLIVAN . . Norfolk, Va.
ZACHEOUS H. SUBER, III . Whitmire, S. C.
JOHN F. SUBER . . . Holly Hill, S. C.

FRANK T. SUBER . . . Whitmire, S. C.
MARTHA A. STUART . . Columbia, S. C.
KARL F. STROUP . . . Gastonia, N. C.
WILLIAM K. STROUD . Chesterfield, N. C.
DAVID E. STRICKLAND . Jacksonville, Fla.

SOPHOMORES

RICHARD M. STRAKER . . . Easley, S. C.
GARY W. STRAIN . . . Charlotte, N. C.
DAVE R. STOKELY, JR. . Kingsport, Tenn.
WILLIAM R. STODDARD, JR., Taylors, S. C.
JOHN H. SWICORD . Moncks Corner, S. C.

HENRY M. SWINK . . Effingham, S. C.
CARL L. TARPLEY . . . Hanahan, S. C.
SANDRA L. TARQUINO . Weirton, W. Va.
LARRY C. TAYLOR . . Johnsonville, S. C.
PATRICK M. TEDESCO . Jersey City, N. J.

DONALD K. TERRY . . Ridgewood, N. J.
WILLIAM A. TERSOR, Winston-Salem, N. C.
RICKY L. THOMAS . . . Seneca, S. C.
SARAH J. THOMAS . . Lancaster, S. C.
CHRIS E. THOMLINSON . . Albany, Ga.

DAVID E. THOMPSON . . Clemson, S. C.
JOHN W. THOMPSON, JR. . Sptbg., S. C.
TOMMY D. THOMPSON . Anderson, S. C.
PAUL W. THURSTON . . Clemson, S. C.
WINFIELD C. TOWLES . Mt. Pleasant, S. C.

DERMOTT J. TRACEY . U. Montclair, N. J.
HARRY L. TRAMMEL . . Greenville, S. C.
JERRY E. TRAPNELL . . . Metter, Ga.
CALEB L. TREXLER . . . Concord, N. C.
RICHARD D. TRAPP . N. Charleston, S. C.

RONALD E. TRESCOT . . Charleston, S. C.
LARRY C. TROPEA . . . Buffalo, N. Y.
GERALD L. TRULUCK . Lynchburg, S. C.
JAMES H. TUCK . . . Greenville, S. C.
AUGUSTINE W. TUCKER . Brevard, N. C.

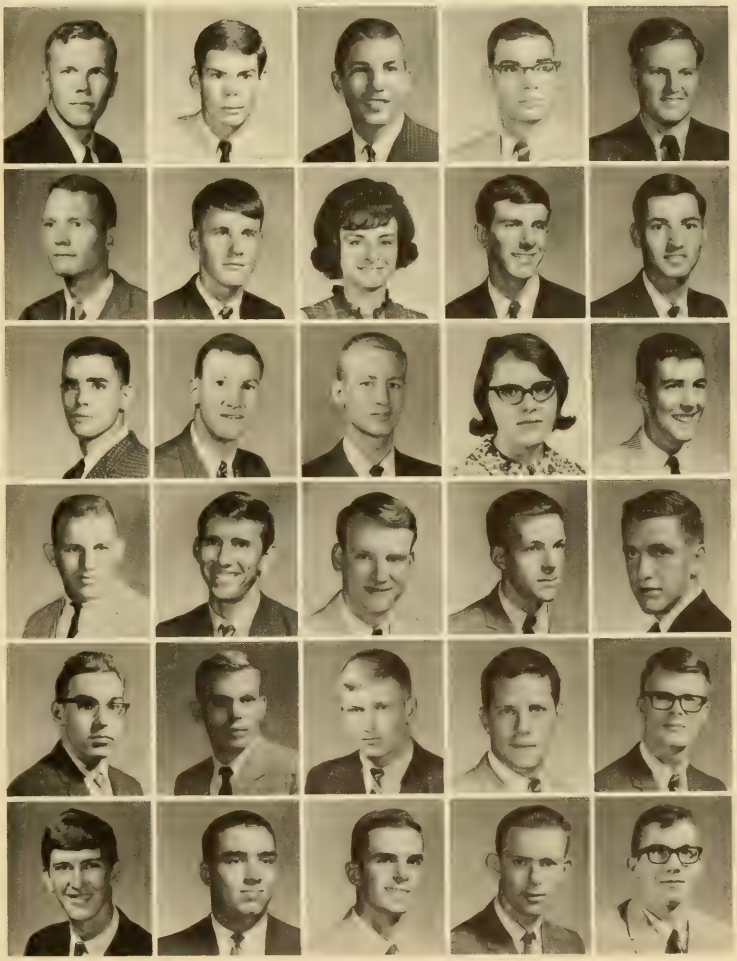

RONALD TURNER . . . . McColl, S. C.
WILLIAM H. TURNER . . Columbia, S. C.
WILLIAM G. ULLERY . . . Columbia, S. C.
ANDREW M. ULMER . . Walterboro, S. C.
TED S. VALENTINE . . . . Jackson, S. C.

PATRICIA M. VALLENTINE . . Cope, S. C.
JOHN VAN DE ERVE . . Charleston, S. C.
JAMES R. VASEFF . . Olympia Fields, Ill.
JAMES A. VAUGHAN . . Greenville, S. C.
JERRY W. VAUGHN . . . Lancaster, S. C.

MICHAEL W. VENTO, III . . Beaver, Pa.
JAMES E. VISSAGE, JR. . Greenville, S. C.
RALPH A. VITTI . . . Stamford, Conn.
JOHN H. WADDEN . Hendersonville, N. C.
JOHN W. WADDELL . . Georgetown, S. C.

SOPHOMORES

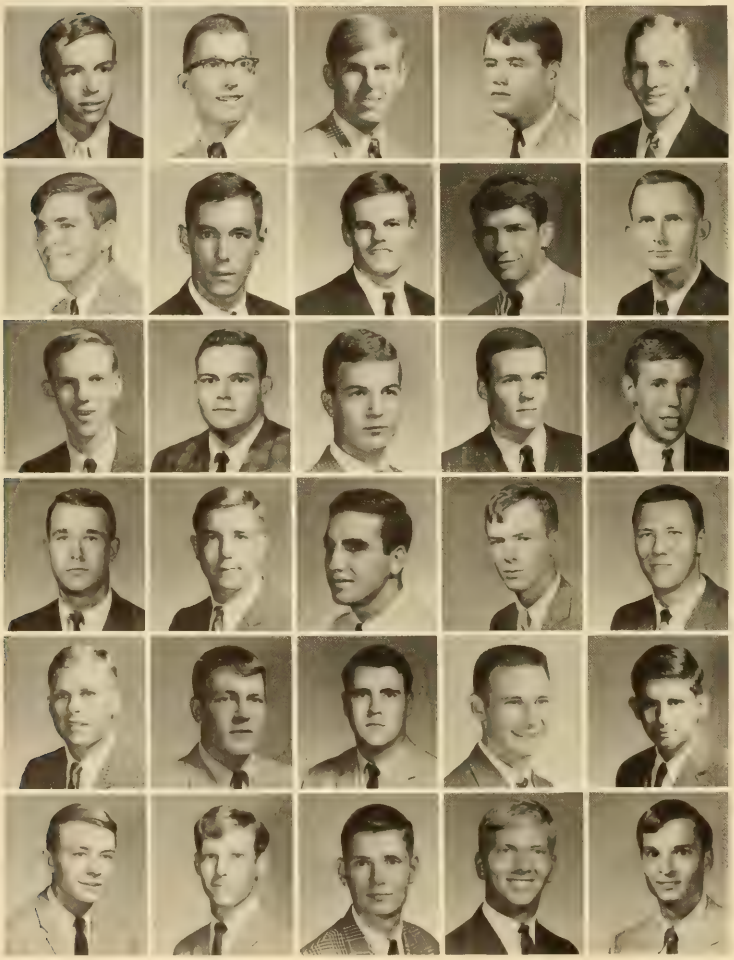

KENNETH B. WAGNER . . Clemson, S. C.
HARREL H. WALDROP . Greenville, S. C.
KENNETH M. WALDROP . . Albany, Ga.
DOUGLAS L. WALKER . . Kershaw, S. C.
FLOURNOY C. WALKER . N. Chas., S. C.

JAMES W. WALKER . . . Decatur, Ga.
LARY S. WALKER . . . Greenville, S. C.
RICHARD C. WALKER . . Pittsburgh, Pa.
DENNY H. WALSHE . . Savannah, Ga.
JOHNNIE J. WALTERS, N. Charleston, S. C.

RICHARD E. WAMPLER, JR. . Sptbg., S. C.
ARIAIL E. WANDBERRY . . Martin, S. C.
JAS. L. WANNAMAKER, St. Matthews, S. C.
ALFRED T. WARD, JR. . . Chester, S. C.
JOHN R. WARD . . . . . Sarver, Pa.

ROGER E. WARD . . Georgetown, S. C.
EDWARD L. WARREN . . . York, S. C.
LAWRENCE R. WATSON . Greenville, S. C.
JAMES U. WATTS . . . Darlington, S. C.
MICHAEL A. WATTS . . Camden, S. C.

ERVIN H. WEATHERLY . . Camden, S. C.
RAYMOND L. WEATHERS, Anderson, S. C.
MICHAEL D. WRIGHT . Honea Path, S. C.
JAMES E. WEEKS, JR. . . Pickens, S. C.
KARL E. WEINGARTNER . N. Y. C., N. Y.

RICHARD H. WELLER . . Red Bank, N. J.
RODGER N. WELLER . . Greenville, S. C.
HOWARD R. WELFURE, JR., Charl'te, N. C.
KENNETH E. WELCHER . . Gaffney, S. C.
CHARLES G. WHITE . . Greenwood, S. C.

FRANK W. WHITE . . . . Troy, S. C.
GARY T. WHITFIELD . . Anderson, S. C.
HARRY H. WHITFIELD, JR. . G'ville, S. C.
ALTON C. WHITLEY, JR. . Lancaster, S. C.
DAVID C. WHITNEY . . . Clemson, S. C.

ROBERT W. WILBERGER . Hyattsville, Md.
ROBERT L. WILDER, JR. . . Sumter, S. C.
DAVID H. WILKINS . . Greenville, S. C.
MARCUS C. WILLARD . Greenwood, S. C.
RICHARD M. WILLIAMON . Clemson, S. C.

BENJAMIN F. WILLIAMS . . Dillon, S. C.
COLIN F. WILLIAMS . . Dartmouth, Mass.
GEORGE C. WILLIAMS . Hanahan, S. C.
GEO. L. WILLIAMS, JR. . Oglethorpe, Ga.
GRADY R. WILLIAMS . . Ninety Six, S. C.

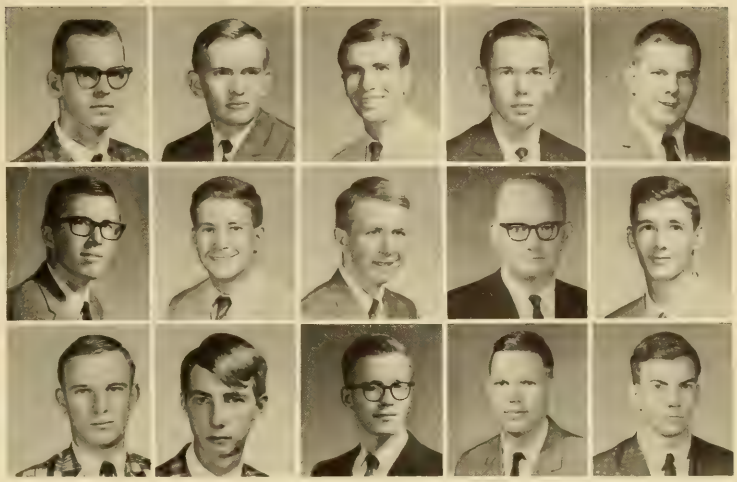

SOPHOMORES

JOHN C. WILLIAMS . . Kershaw, S. C.
WILBERT R. WILLIAMS . Clemson, S. C.
WM. R. WILLIAMSON . Tabor City, N. C.
JOHN F. WILLSON . . . Brooklawn, N. J.
WM. P. WILLSON, JR. . . Athens, Tenn.

DENNIS G. WILLOUGHBY . N. Chas., S. C.
AMELIA E. WILSON . . . Taylors, S. C.
CLAUDE D. WILSON . . Anderson, S. C.
DANNY R. WILSON . . Fort Mill, S. C.
HUGH T. WILSON, JR. . Greenville, S. C.

JAMES M. WILSON . . . Piedmont, S. C.
ROBERT R. WILSON . . Anderson, S. C.
ROBERT S. WILSON, III . Rock Hill, S. C.
THOMAS G. WILSON . . Sumter, S. C.
RONALD A. WINGARD . Lexington, S. C.

ANDREW P. WISE . . . Greenville, S. C.
FRANK C. WISTER . . . Andeson, S. C.
DAVID E. WITKOWSKI . Chevy Chase, Md.
LENAIRE F. WOLFE . . Orangeburg, S. C.
GEORGE H. WOOD . . Spartanburg, S. C.

WILLIAM L. WOOD . . . Pickens, S. C.
JOHN M. WOODS . . . Greenville, S. C.
RICHARD H. WOODWARD, Knox'le, Tenn.
PAUL K. WULDER, JR. . . Bridgeton, N. J.
WILLIAM E. YOKES, JR., Clarksburg, W. Va.

HENRY D. YONCE . . . Trenton, S. C.
JAMES A. YARBOROUGH . . Miami, Fla.
DERYL D. YOUNG . . . Hemingway, S. C.
JOHN W. YOUNG . . . Hartsville, S. C.
RONALD P. ZUPA . . New York, N. Y.

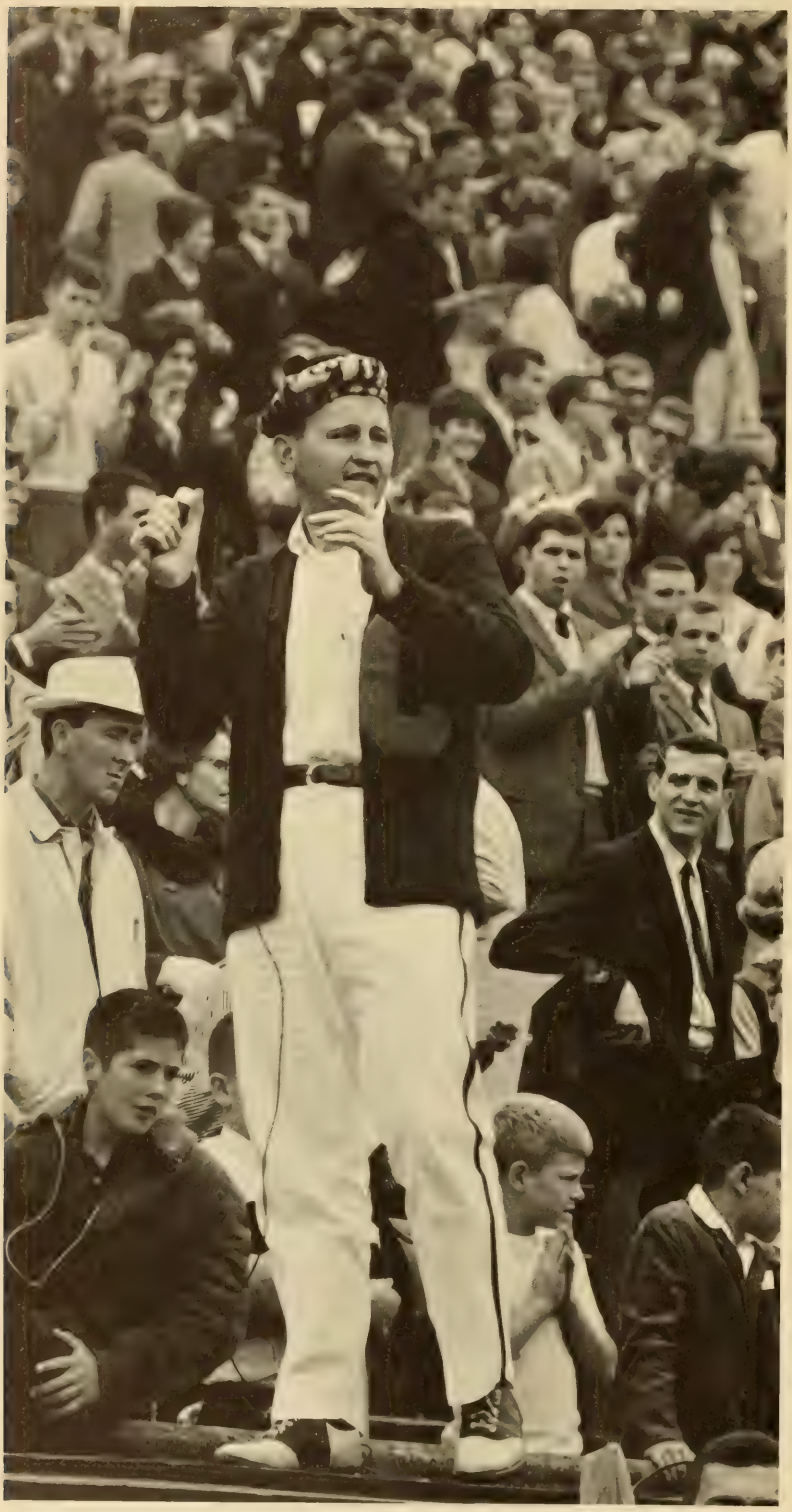

Hard work on the field, and in the stands.

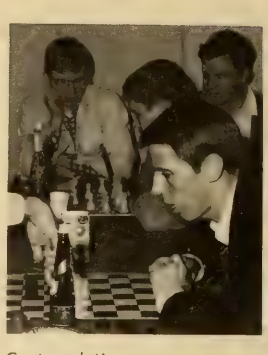

Contemplation . . .

Place of study.

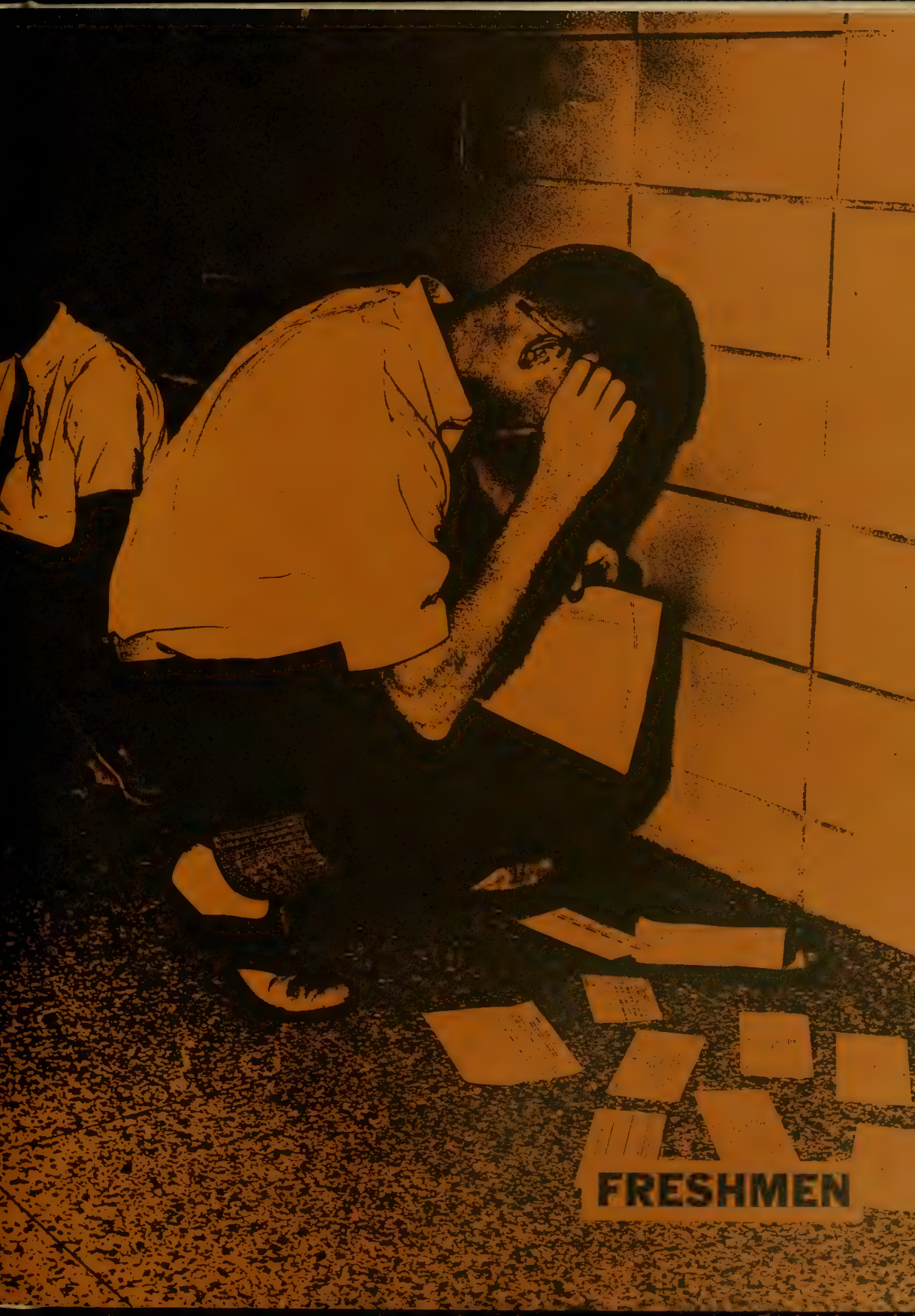
FRESHMEN

FRESHMAN

The largest freshman class to ever enter Clemson are met by a school that, like themselves, is a "freshman". Having just acquired university status, Clemson, and its freshmen, are faced with a new world and new ideas. While immersed in the old traditions of haircuts and rat hats, the freshmen and the University must search for a new direction in a world of constantly changing technology and philosophy.

When the short "rat season" comes to an end, and the rat hats are hung on the wall, the freshmen find that the name "rat" has not left them. They must prove themselves as Clemson men. As the year progresses the Clemson traditions become implanted in the freshmen's spirits, and they become as much a part of Clemson as the new construction or the new status.

Clemson freshmen belong to a unique group; they are a mixture of old traditions and new ideas that make up their school. Both aspects, the old and the new, instill in the freshmen a pride that encourages them to make their goal more than an education from books. They learn that they must live and work together with their new generation if they, who are the hope of today, are to become the reality of tomorrow.

DAVID COOPER, President

Freshman Class 1966

KEN AYERS, Treasurer; ALSTON GORE, Vice-President; HARVEY MATHIAS, Secretary.

Typical spirit at a Clemson pep rally.

FRESHMEN

JOHN J. ABBOTT . . . . Sumter, S. C.
WILLIAM W. ABBOTT . Darlington, S. C.
WILLIAM L. ABERCROMBIE . Easley, S. C.
LARRY ABERNATHY . . N. Augusta, S. C.
ALBERT W. ABRAMS . . Lake City, S. C.
JEFFREY R. ABRAMS . . Columbia, S. C.

BRUNELLO ACCOMANDO . Inwood, N. Y.
LOUIS L. ACKER . . . Anderson, S. C.
PHILIP D. ACKERMAN . St. George, S. C.
DAMARIS S. ADAMS . . Ocean City, N. J.
HAROLD H. ADAMS, JR. . Columbia, S. C.
HARRY P. ADAMS . . . Saluda, S. C.

JOHN N. ADAMS . . . Asheville, N. C.
MARY J. ADAMS . . . . Latrobe, Pa.
RONALD P. ADDIS . . . Seneca, S. C.
JAMES C. ADDISON . . Allendale, S. C.
WAYNE F. ADDY . . . Columbia, S. C.
BRUCE B. ALBEA . . . . Rockmart, Ga.

MARION D. ALDRIDGE . N. Augusta, S. C.
FRED M. ALEXANDER, JR., Abbeville, S. C.
RONALD C. ALEXANDER . Greenville, S. C.
JOHN M. ALFORD . . . . Latta, S. C.
CARL M. ALLEN . . . Charleston, S. C.
FRANKLYN C. ALLEN . Greenville, S. C.

THOMAS R. ALLEN . . . Arlington, Va.
NANCY S. ALLEY . . . Columbia, S. C.
JOHN C. ALLISON, JR. ,Spartanburg, S. C.
DAVID R. ALVERSON . Spartanburg, S. C.
WILLIAM R. AMMONS . . Lugoff, S. C.
PAUL D. AMOS . . . . Belvedere, S. C.

A happy rat.

Taps issues its fourth successive All-American.

FRESHMEN

KAREN L. AMSPACHER . Greenville, S. C.
LOUIS E. ANDERSON . . Pickens, S. C.
RAYMOND F. ANDERSON, New Bern, N. C.
TERRY K. ANDERSON . Edwardsville, Ill.
VERNON W. ANDIS . . Greenville, S. C.
GEORGE J. ANDREVE . Greensboro, N. C.

STANLEY B. ANGLE . . Kingsport, Tenn.
WM. S. ARMSTRONG . Georgetown, S. C.
DAVID C. ARNOLD . . W. Columbia, S. C.
FRANK H. ARNOLD . . Charleston, S. C.
GARY J. ARTHUR . . . . Balto, Md.
DENNIS J. ARWOOD . Spartanburg, S. C.

DOROTHY M. ASHFORD . Columbia, S. C.
JANE R. ASHLEY . . . . Belton, S. C.
RICHARD J. ASHMORE . Greenville, S. C.
SCOTT S. ASKEW . . . . Miami, Fla.
HARRY R. ASKINS . . . Lake City, S. C.
ROBERT E. AURAND . . Westfield, N. J.

JOHN O. AVINGER . . Orangeburg, S. C.
HARRY C. AVINGER . . Orangeburg, S. C.
KENNETH R. AYERS . . Columbia, S. C.
ROBERT W. AYERS . . Orangeburg, S. C.
RODERICK G. AYERS, JR. . Nichols, S. C.
MICHAEL C. BACON . Washington, D. C.

ALLAN L. BAILEY . . . . Dillon, S. C.
EDWIN F. BAILEY . . Summerville, S. C.
STEVE D. BAILEY . . . . Atlanta, Ga.
TERRY L. BAILEY . . . Anderson, S. C.
GEOFFREY B. BAKER . . Cherry Hill, N. J.
PAUL F. BAKER . . . . Piedmont, S. C.

ROBERT C. BAKER . . . Lancaster, S. C.
STEVEN W. BAKER . . . Baltimore, Md.
FRED K. BALDWIN . . . Taylors, S. C.
REBECCA BALLARD . . . Easley, S. C.
DAVID M. BALLENGER . Charleston, S. C.
THOMAS W. BALLEW . Greenville, S. C.

STEPHEN L. BARBERY . Simpsonville, S. C.
DENNIS R. BARKER . . Fountain Inn, S. C.
DONNA M. BARKER . . St. Louis, Mo.
JAMES F. BARKER . . Kingsport, Tenn.
MARY N. BARKER . . Westminster, S. C.
FRANKLIN L. BARNES . . Forest Park, Ga.

LARRY J. BARNETT . . . Seneca, S. C.
SARA L. BARNETT . . Westminster, S. C.
CLAYBURN S. BARNETTE, JR., R'ck Hill, S. C.
THOMAS O. BARNWELL . Yonges Is., S. C.
RICHARD P. BARR, JR. . . Clemson, S. C.
KENNETH M. BARRETT . . Rock Hill, S. C.

JOHNNY BARTELL . . Hemingway, S. C.
JAMES P. BARTLETT . . . Asheville, N. C.
JONATHAN S. BARTLETT, Glen Ridge, N. J.
GEORGE E. BARTON, III . Beaufort, S. C.
MARTHA A. BARTON . . Seneca, S. C.
DAVID L. BASKIN . . . Greenville, S. C.

WILLIAM E. BATES, III . Charleston, S. C.
MARIETTA L. BATSON . . Cayce, S. C.
WILLIAM E. BATSON . . Greenville, S. C.
WILLIAM E. BATSON . . . Pickens, S. C.
JONATHAN L. BAUER . . Andrews, S. C.
LEON M. BAUGHMAN . . Sumter, S. C.

FRESHMEN

HARRIS L. BEACH . . St. George, S. C.
TIMOTHY W. BEACHAM . . Atlanta, Ga.
HERBERT W. BEAM . . . Chester, S. C.
WALLACE D. BEAMAN . Greenville, S. C.
JOHN P. BEATY . . . . Seneca, S. C.
PAUL D. BEDARD . . . Greenville, S. C.

ELLSWORTH E. BEEBE . . . Tiffin, Ohio
PERRY H. BEESON, JR. . Greensboro, N. C.
WILLIAM A. BEHRENS . . Piedmont, S. C.
DAVID J. BELL . . . . . Lodge, S. C.
DAVID M. BELL . . . . Hartsville, S. C.
GEORGE W. BELL . . . . Clinton, S. C.

GLENDA F. BELL . . . Clarkesville, Ga.
JEFF W. BELL . . . . College Park, Ga.
RANDY L. BELL . . . Greenwood, S. C.
JOHN W. BELLE ISLE, JR. . Decatur, Ga.
GRETCHEN H. BELSHER . Columbia, S. C.
DANNY R. BELUE . . . Greenville, S. C.

RONNIE S. BENJAMIN . . Liberty, S. C.
JOHN D. BENNETT . . Kings Mtn., N. C.
BARRY C. BENNINGTON . Simp'ville, S. C.
ROBERT J. BERG . . Morris Plains, N. J.
ROBERT W. BERGMAN . St. Augustine, Fla.
JOHN O. BERGSTROM . . Maitland, Fla.

CHARLES A. BERKOVICH, Wash'gton, D. C.
JAMES M. BERRY . . . Bamberg, S. C.
RUDY A. BERRY . . . . Florence, S. C.
CARL T. BESSENT . . . Baltimore, Md.
LYNDA H. BETHEA . . . Columbus, Ga.
GEORGIA R. BEYER . . Charlotte, N. C.

THOMAS E. BIECHLIN . . Emmans, Pa.
WINFRED B. BIERLEY . . Gaffney, S. C.
CHARLES W. BIGELOW, JR.—
Winston-Salem, N. C.
DENNY E. BLACK . . . Charleston, S. C.
JOEL A. BLACK, JR. . . Honea Path, S. C.
TERRY G. BLACKMON . Warrenville, S. C.

STEPHEN T. BLACKSTOCK . G'ville, S. C.
GUY W. BLACKWELL . Johnson City, Tenn.
JAMES M. BLACKWELL . . Gaffney, S. C.
MARTHA G. BLACKWELL . . Seneca, S. C.
WILLIAM R. BLACKWELL . Clinton, S. C.
EBER J. BLACKWOOD . . Inman, S. C.

EDSEL D. BLAIR . . . Greenville, S. C.
ROBERT C. BLAIR, JR. . . . Blair, S. C.
LEWIS D. BLAKE, III . . . Belton, S. C.
THOMAS L. BLAKE . . . Burgaw, N. C.
WILLIAM J. BLANKS, JR. . Rock Hill, S. C.
ALEC D. BLALOCK . . . Camden, S. C.

DAVID B. BOATWRIGHT . Hopkins, S. C.
ROBERT F. BOCK, JR. . . . Clemson, S. C.
ASHBY B. BODINE . . . Cheverly, Md.
KEN L. BOGAN . . . . Arcadia, S. C.
THOMAS E. BOGGS . Spartanburg, S. C.
RICHARD W. BOLDING, Daytona Bch., Fla.

CHARLES E. BOLEN . . Orangeburg, S. C.
RICHARD G. BOLT . . Greenwood, S. C.
SUZANNE H. BOND . . . Clemson, S. C.
JOHN V. BONNETT . . . Greenville, S. C.
WILLIAM D. BONSELL . . Annandace, Va.
THOMAS E. BONNETTE, Orangeburg, S. C.

FRESHMEN

HAROLD W. BOOZER, JR., Gastonia, N. C.
WALTER M. BORNY . E. Northport, N. Y.
JAMES E. BOSTIE, JR. . Bennettsville, S. C.
LEWIS R. BOSTIC . . . . Gaffney, S. C.
HEYWARD H. BOUKNIGHT . Cola., S. C.
LAWRENCE I. BOULINEAU, JR.—
Bishopville, S. C.

WILLIAM J. BOUVY . . Columbia, S. C.
GUERY A. BOWERS . . . Union, S. C.
STEPHEN A. BOWIE . . . Liberty, S. C.
JOHN T. BOZARD . . . Cameron, S. C.
JAMES R. BUCHANAN . Greenwood, S. C.
JAMES A. BUCK . . . . Sumter, S. C.

ALMAN L. BUCKALEW . . Columbia, S. C.
PHILIP G. BUCKHIESTER . Piedmont, S. C.
JAMES L. BUCKNER . . . Valdosta, Ga.
ROGER V. BUCKNER . . Georgetown, S. C.
RONALD A. BULL . . . Greenville, S. C.
DAVID B. BULLARD . . . Jackson, S. C.

JUDITH L. BULLOCK . . . Sumter, S. C.
HELEN L. BUNCH . . . . Suffolk, Va.
LELLA F. BUNDRICK . . . Cordele, Ga.
GEORGE W. BURDEN, II . Rock Hill, S. C.
GLENN G. BURDETTE . . Greenville, S. C.
RICHARD H. BURGESS . Anderson, S. C.

GRADY S. BURGNER . Chattanooga, Tenn.
BARBARA L. BURNHAM . Clemson, S. C.
GEORGE P. BURNETT . . Dallas, Texas
JOHN M. BURNS . . . . Macon, Ga.
WILLIAM H. BURR . North Augusta, S. C.
JOHN R. BUSBY . . . Anderson, S. C.

RAY P. BUSH . . . . . Athens, Ga.
RONALD J. BUSHA . . Westminster, S. C.
JAMES A. BURTON . . Pewee Valley, Ky.
JAMES W. BRACKEN . . Rock Hill, S. C.
JIMMY BRAGG . . . . Wattsville, S. C.
WILLIAM F. BRANDT . . . Easley, S. C.

FREDERICK C. BRANDYBURG . Cola., S. C.
CHRISTOPHER T. BRANNEN—
Pleasant Valley, N. Y.
RICHARD M. BREEN . . . Union, N. J.
JOHN J. BREWINGTON, JR.—
Coss Anchor, S. C.
STEPHEN D. BRIGHT . . . Greer, S. C.
GENE T. BRIGMAN . . . Winnsboro, S. C.

JAMES K. BRINKLEY . . Columbia, S. C.
DAVID R. BROCK . . . Spartanburg, S. C.
DONALD B. BROCK . . . Gaffney, S. C.
JERRY L. BROOKS . . . . Atlanta, Ga.
LINDA F. BROOKS . . . Pendleton, S. C.
NIGEL R. BROOKS . . . Baltimore, Md.

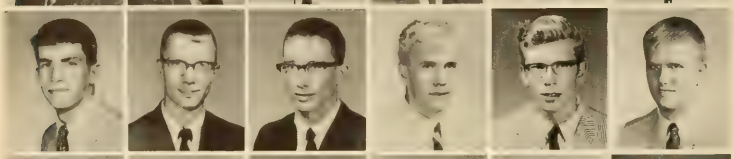

WILLIAM T. BROOKS . . Decatur, Ga.
WILLIAM A. BROOM . . Charlotte, N. C.
ALBERT M. BROWN . . . Riverton, N. J.
CHEVIS A. BROWN . . . Seneca, S. C.
DONALD P. BROWN . . Columbia, S. C.
FRANK T. BROWN . . . Laurens, S. C.

HUGH C. BROWN . . . McCormick, S. C.
LEWIS E. BROWN . . . Ehrhardt, S. C.
MARY E. BROWN . . . . Belton, S. C.
THOMAS G. BROWN . Westminster, S. C.
DONALD L. BRUCE . . . . Greer, S. C.
JAMES A. BRUCE, JR. . . Lake View, S. C.

FRESHMEN

JOHN F. BRUCE . . . Greenville, S. C.
STEPHEN S. BRUNE . . Cartersville, Ga.
HUGH B. BRYAN . . . Hartsville, S. C.
MAX V. BRYANT . . . . Sumter, S. C.
EDDIE R. BYARS . . . . Gaffney, S. C.
JAMES R. BYRD . . . . Landrum, S. C.

ORREN E. BYRD, JR. . . Hartsville, S. C.
BARRY J. BYRON . . . Concord, N. H.
WILLIAM J. BYRUM, JR. . Anderson, S. C.
GEORGE J. CABRERA . . Franklin, N. Y.
JAMES V. CAGGIANO . . Cowpens, S. C.
JOHNNY L. CAGLE . . . . Cayce, S. C.

RONALD B. CALCUTT . . Florence, S. C.
ANN S. CALDWELL . . . Charlotte, S. C.
JAMES E. CALDWELL, JR. . . Belton, S. C.
SAMUEL L. CALLICOTT . Ninety Six, S. C.
JAMES E. CALLOWAY, JR. . Aiken, S. C.
TERRY L. CAMERON . . Ninety Six, S. C.

BARBARA N. CAMPBELL . Pendleton, S. C.
JAMES P. CAMPBELL . . . Dillon, S. C.
JERRY Z. CAMPBELL . . . Landrum, S. C.
W. ARTHUR CAMPBELL, III, St. Marys, Ga.
ROY W. CAMPFIELD . . Rock Hill, S. C.
HAROLD S. CANDLER, Heath Springs, S. C.

ROBERT C. CANTER . . . Harmony, N. C.
DAVID L. CANTRELL . . . Brevard, N. C.
JAMES G. CANTRELL . . Greenville, S. C.
JOHN E. CARDER . . . Lewistown, Pa.
HAROLD A. CAREY, JR. . . Seneca, S. C.
ROBERT D. CAREY . . Farmingdale, N. Y.

ANDREW R. CARLSON . . Denmark, S. C.
BECKY S. CARLTON . . . Mullins, S. C.
WALTER J. CARR . . . . Sumter, S. C.
J. ALLEN CARROLL . . . Chester, S. C.
VIRGINIA E. CARROLL . . Cordele, Ga.
JAMES M. CARROLL . . Florence, S. C.

CYNTHIA E. CARROW . . Absecon, N. J.
VALERIE J. CARSON . . Walterboro, S. C.
RAY O. CARTER . . . Columbia, S. C.
TIMOTHY R. CARTER . . Belvedere, S. C.
LARRY D. CARVER . . . Uninon, S. C.
MIKE L. CASEY . . . . Clemson, S. C.

DONALD B. CASHIN . Orangeburg, S. C.
NICHOLAS E. CASSIDY . . Dover, N. J.
JAMES R. CATHEY . . . Anderson, S. C.
WILLIAM M. CATHEY . . Anderson, S. C.
JAMES C. CATOE, JR. . . Kershaw, S. C.
RONNIE J. CATOE . . . Kershaw, S. C.

PHILLIP D. CAWTHON . . Forsyth, Ga.
JOHN E. CELY . . . . Columbia, S. C.
THOMAS W. CELY, III . . Easley, S. C.
MICHAEL N. CHAMBERS . Fort Mill, S. C.
GEORGE L. CHANDLER . . . Belton, S. C.
ROBERT P. CHAPLIN, III . Ravenel, S. C.

JOHN R. CHAPMAN . . Walterboro, S. C.
RICHARD M. CHAPMAN, Chas. Hgts., S. C.
KENNETH L. CHAPPELL . . Central, S. C.
WILLIAM P. CHARPING . Clemson, S. C.
RAY L. CHASTAIN . . . Gainesville, S. C.
RICHARD D. CHASTAIN . Arcadia, S. C.

FRESHMEN

THOMAS R. CHASTAIN . . Easley, S. C.
CLAUDIA A. CHEEK . . Greenville, S. C.
JAMES P. CHICK, JR. . . . Rock Hill, S. C.
JAMES G. CHILDRESS . . Greenville, S. C.
MERRY A. CHOVAN . . . Clinton, Md.
ZOLIVES D. CHRISTOPHER, JR.—
Barnwell, S. C.

ROBERT W. CHURCH . Travelers Rest, S. C.
NICHOLAS J. CHERNOCK . Baldwin, N. Y.
THEODORE C. CLAIBORNE, Sum'ville, S. C.
FRANCES S. CLARK . . . Johnston, S. C.
MICHAEL V. CLARK . . Orangeburg, S. C.
ALFRED R. CLARKE . . . McColl, S. C.

DAVID R. CLARKE . . . Greenville, S. C.
JAMES H. CLARKSON . . Sumter, S. C.
ROBERT B. CLARKSON . . Sumter, S. C.
JACK R. CLARY . . . . Gaffney, S. C.
RICHARD F. CLASSEY . . Chester, S. C.
LARRY W. CLAY . . . Clintwood, S. C.

THOMAS J. CLAYTON . Campobello, S. C.
JAMES H. CLEVELAND . . Seneca, S. C.
DALE T. COBB, JR. . . . . Seneca, S. C.
JANE A. COBB . . . . Clemson, S. C.
STYLES F. COBB . . . . . Starr, S. C.
ROBERT M. COCHRAN . . Union, S. C.

JOHNNIE E. COCKCROFT, M'ncks Cor., S. C.
JOE B. COCKFIELD . . . Asheville, N. C.
JAMES O. COFFEY . . . Asheville, N. C.
WILLIAM T. COFFEY . . . Aiken, S. C.
THOMAS A. COKER . . Graniteville, S. C.
GEORGE E. COLEMAN . . Laurens, S. C.

LUDIE M. COLEMAN, III . Lake City, S. C.
WILLIAM R. COLEMAN . White Plains, Ga.
WILTON E. COLLINS . . Owings, S. C.
RICHARD L. COLTMAN . Knoxville, Tenn.
LESLIE K. COMPTON . Myrtle Beach, S. C.
THOMAS J. CONDON . . Alexandria, Va.

GERALD W. CONE . . Summerville, S. C.
THOMAS F. COOK . . Chattanooga, Tenn.
CHARLES D. COOPER . Winter Park, Fla.
VALENTINE R. CONNELL . Jenkintown, Pa.
WILLIAM W. COOPER, N. Charleston, S. C.
HENRY R. COPELAND, JR. . Orgbg., S. C.

JAMES L. COPELAND . . Philadelphia, Pa.
SAMUEL F. COPELAND . . Bamberg, S. C.
HERBERT T. CORBETT . . Springfield, S. C.
TOM H. COMELISON . . Norristown, Pa.
CHARLES M. CORNISH . Greenville, S. C.
JOHN B. CORNWELL, III. Spart'burg, S. C.

BENJAMIN A. COTHRAN, Shaw AFB, S. C.
HENRY M. COTHRAN . . Piedmont, S. C.
CHAS. C. COTTINGHAM . Lynchburg, S. C.
SHIRLEY A. COUCH . Williamston, S. C.
JONATHAN J. COUCHELL . Sptbg., S. C.
CHARLES H. COURTNEY . . Sumter, S. C.

RICHARD B. COURTNEY . Pageland, S. C.
GEORGE M. COVINGTON . Norway, S. C.
JERRY L. COX . . . . . Taylors, S. C.
JOHN T. COXEY . . . Spartanburg, S. C.
EVERETT T. COYLE, JR. . . Marietta, S. C.
DIANE W. CRAFT . . . . Belton, S. C.

FRESHMEN

ROBERT M. CRAIG . . . Port St. Joe, Fla.
ROBERT M. CRAIN . . Greenville, S. C.
WILLIAM T. CRAIN . . . Greer, S. C.
JOHN R. CRAMME . . Anderson, S. C.
CHARLES M. CRAVEN . . Greenville, S. C.
LEON A. CRAWFORD . . . Pelzer, S. C.

JACK CREAMER . . . . Anderson, S. C.
DAN C. CRENSHAW . . Kershaw, S. C.
DAVID L. CRENSHAW . . Kershaw, S. C.
WILLIAM R. CRENSHAW . Clemson, S. C.
JOSEPH B. CRESWELL . . Abbeville, S. C.
ROBERT M. CRISP . . . Asheville, N. C.

JAMES P. CROMER, JR. . Sumter, S. C.
JOHN D. CROLLEY, JR. . Camden, S. C.
WILSON W. CROPP . Charlottesville, Va.
THOMAS E. CROSBY, JR., Darlington, S. C.
WALTON A. CROSBY . . Yemassee, S. C.
CAREN CROUCH . . . . Clemson, S. C.

RICHARD CROUCH . . . Saluda, S. C.
WADE C. CROW . . . Spartanburg, S. C.
WILLIAM P. CROWN . . Columbia, S. C.
RACHEL Y. CRUM . . . . Easley, S. C.
CHARLES T. CRUMPTON . Lancaster, S. C.
CHARLES W. CULKIN, JR. . . Vienna, Va.

GERALD L. CULLER . . Orangeburg, S. C.
JOSEPH W. CULLOM . . Allendale, S. C.
JOHN S. CULP . . . . Fort Mill, S. C.
FRED E. CULVERN . . . Columbia, S. C.
WILLIAM V. CUMMINGS, Spart'burg, S. C.
JAMES W. CUPP . . . Kingsport, Tenn.

WILLIAM G. CURETON . . Knoxville, Tenn.
DENNIS L. CURL . . . . Baltimore, Md.
LOUIS S. D'AMBROSIO . . Baltimore, Md.
LAWRENCE H. D'AMICO . Rockledge, Fla.
F. MOORE DANIEL . . . Chappaqua, N. Y.
SANFORD H. DANIEL . . Columbia, S. C.

BRIAN S. DANTZLER . . . Cameron, S. C.
LEWIS C. DASE . . . . . Gaffney, S. C.
DAVID G. DATT . . . . . York, Pa.
JOHN R. DAVEY . . North Arlington, N. J.
JAMES H. DAVIDSON, JR. . Greenville, S. C.
DANNY R. DAVIS . . . . . Pelzer, S. C.

GLEN G. DAVIS . . . Summerville, S. C.
JAMES E. DAVIS . . . . Charleston, S. C.
JAMES J. DAVIS, JR. . . . . Dale, S. C.
JAMES M. DAVIS . . . . . Greer, S. C.
JULIAN W. DAVIS . . . . Seneca, S. C.
AWTRY S. DAWES . . . Greenville, S. C.

JOSEPH C. DAWSEY . . . . Aynor, S. C.
DAVID L. DEAN . . . Warrenville, S. C.
WILLIAM E. DEAN, JR. . . Greenville, S. C.
FRED E. DEATON . . . . Camden, S. C.
JEROME B. DEGEN . . . Sumter, S. C.
ARTHUR B. deLASKI . . Bay Village, Ohio

VINCENT J. DE'GUERCIO . . Verona, N. J.
AWNE P. DeLOACHE . . Hampton, S. C.
WAYNE J. DEMCSAK . . . Metuchen, N. J.
JOHN E. DEMYAN . . . Glen Burnie, Md.
ROBERT T. DENNIS . . . Rembert, S. C.
HENRY G. DENTON . . . Lancaster, S. C.

FRESHMEN

The Rat Court skins 'em alive.

Signs of spirit before the Maryland game

TILLMAN W. DERRICK, JR. . Fort Mill, S. C.
JOHN A. DESANTIS . . . Bricktown, N. J.
MARION R. DEWITT, JR. . Darlington, S. C.
THOMAS T. DICKEY . St. Simons Island, Ga.
JAMES F. DIETZ . . . . Charlotte, N. C.
WILLIAM R. DILL, JR. . . . Greenville, S. C.

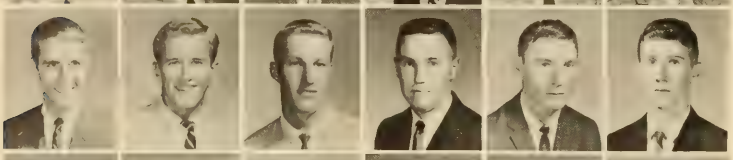

JESSE F. DILLARD . . . . Taylors, S. C.
LAWRENCE H. DIMMITT, III . Cl'water Fla.
RICHARD G. DOBBINS . . Townville, S. C.
THOMAS E. DOBBINS . . Townville, S. C.
WM. L. DOBBINS, JR. . . Anderson, S. C.
JAMES A. DOBSON, JR. . Statesville, N. C.

DENNIS F. DOLL . . . Greenville, S. C.
MIKE E. DONALD . . . . Seneca, S. C.
JOHN E. DORN, JR. . . McCormick, S. C.
JOSEPH T. DORN, JR. . . McCormick, S. C.
RICHARD D. DOUGHTY . Barrington, R. I.
HEYWARD B. DOUGLASS . Columbia, S. C.

DAVID R. ROVER . . Spartanburg, S. C.
THOMAS E. DOWLING . . . Clio, S. C.
FRED M. DRAWDY . . . Bamberg, S. C.
BOLAN B. DREHER . . . . Atlanta, Ga.
JUDSON H. DRENNAN, III . Rock Hill, S. C.
EDWARD M. DuBOSE, JR. . . Oswego, S. C.

HARRY M. DuBOSE . . Myrtle Beach, S. C.
RONNIE E. DUCWORTH . Anderson, S. C.
GEORGE W. DUKES, III . Orangeburg, S. C.
ROBERT M. DULIN, JR. . Bowling Green, S. C.
ALBERT D. DUNAWAY . . . Atlanta, Ga.
AVERY A. DUNCAN . . . Pickens, S. C.

FRESHMEN

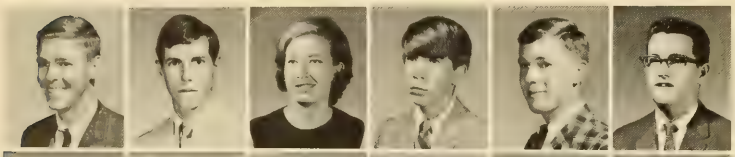

DANIEL E. DUNCAN . . . Pageland, S. C.
DAVID K. DUNCAN . . . Sharon, S. C.
KATHERINE L. DUPRE . New Orleans, La.
TOM E. DUPRE . . . . Spartanburg, S. C.
ROY C. DUNHAM . . Poughkeepsie, N. Y.
DONALD D. DURHAM . . Piedmont, S. C.

SAMUEL R. DURHAM . . Greenville, S. C.
ERNEST M. DUVALL . . . Cheraw, S. C.
DAVID W. DYAR . . . . Abbeville, S. C.
SAMUEL P. DYER . . . Baltimore, Md.
JAMES C. EAKES . . . Pendleton, S. C.
HAROLD EARLEY . . Orangeburg, S. C.

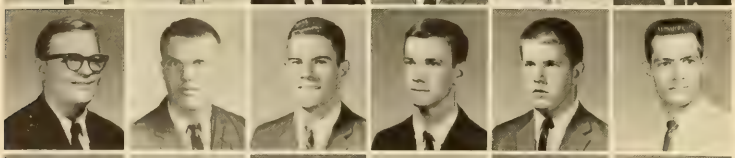

CANLEY L. EASLER, JR. . Spartanburg, S. C.
TERRY M. EASLER . . . . Aiken, S. C.
ELMER P. EASLEY . . . Menlo Park, Calif.
LOUIS D. ECKLEY . . . Bishopville, S. C.
STANLEY B. EDENS . . Moncks Corner, S. C.
GORDON R. EDGIN . . W. Acton, Mass.

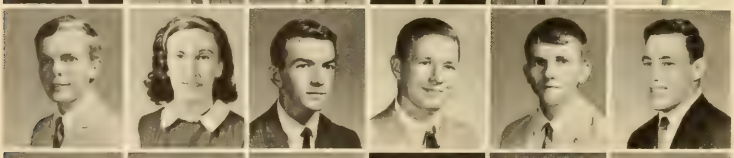

ROBERT M. EDNEY . Hendersonville, N. C.
EVA S. EDWARDS . . . . Saluda, S. C.
JAMES H. EDWARDS . . . Saluda, S. C.
RICHARD L. EDWARDS . Pisgah For., N. C.
STANLEY L. EGGE . . . . Moore, S. C.
WESLEY D. EIDSON . . Kannapolis, N. C.

JAMES C. EISENMANN . Charleston, S. C.
MARIANNE EISMANN . Greenville, S. C.
JAMES S. ELGIN . . . Anderson, S. C.
LAWRENCE B. ELLEFSON . Sp't'burg, S. C.
FURMAN G. ELLENBURG . . Liberty, S. C.
JOHN F. ELLENBURG . . Greenwood, S. C.

HEYWARD D. ELLIOTT . . . Camden, S. C.
ROBERT E. ELLIS, JR. . . Greenville, S. C.
JOHNNY M. EMBLER . . Townville, S. C.
THOS. H. ENGLISH . Winston-Salem, N. C.
JOHN C. ENSION, JR. . . . Salem, Va.
JOHN E. ENSLER . . . Wetumpka, Ala.

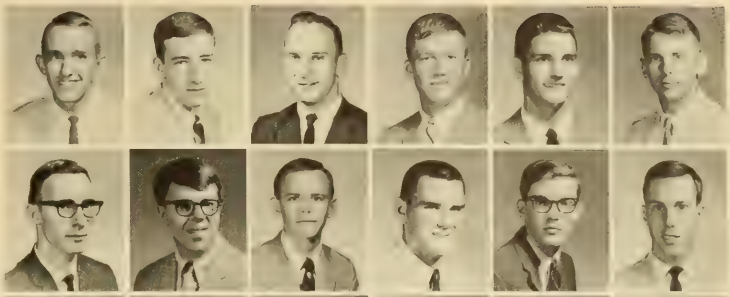

LAMAR H. ENTREKIN . . Liberty, S. C.
TERRY Q. ESTES . . . . Hartwell, Ga.
WM. M. ETHEREDGE . . . Columbia, S. C.
CHARLES D. ETHREDGE . Charleston, S. C.
DAN W. EVANS, JR. . . . Santee, S. C.
EDWARD G. EVANS, JR. . Willow Grove, Pa.

PAMELLA D. EVANS . . . Aiken, S. C.
WILLIAM F. EVANS, JR. . Greenville, S. C.
WILLIAM F. EVANS, III . Waynesboro, Ga.
MARK R. EYESTONE . . LaGrange Park, Ill.
GEORGE T. FABIAN . . . Charleston, S. C.
LYLE W. FAIREY . . . . Orangeburg, S. C.

DUANE L. FALLS . . . . Clover, S. C.
JOSEPH T. FAMBOUGH . . Atlanta, Ga.
CALVIN L. FARMER . . . Greenville, S. C.
SARAH R. FARMER . . . Allendale, S. C.
BILL H. FEAGIN . . . Asheville, N. C.
SHERRY J. FENDLEY . . . Brevard, N. C.

IRBY W. FERGUSON . . . . Clinton, S. C.
JAMES A. FERGUSON . . Anderson, S. C.
THOS. W. FERGUSON . Graniteville, S. C.
PAUL A. FERRY . . . Philadelphia, Pa.
ALEXANDER F. FEWELL . Rock Hill, S. C.
JOAN C. FEWELL . . . Beaufort, S. C.

FRESHMEN

JOSEPH D. FICKLING . . Lancaster, S. C.
EBB H. FIELD . . . . . Seneca, S. C.
JANE E. FIELD . . . . . Seneca, S. C.
JOE FIELDS, III . . . . Hanahan, S. C.
GEO. E. FINKELSTEIN . Orangeburg, S. C.
VIKARY E. FINS . . . . Columbia, S. C.

PHILIP L. FIRETKE . . . Charleston, S. C.
JOHN P. FITCH, JR. . . . Lake City, S. C.
ALLEN C. FLEENER . . . Greenville, S. C.
CARLTON G. FLEETWOOD . Aiken, S. C.
NICHOLAS FLETCHER . Charlotte, N. C.
EUGENE M. FLOWERS . N. Charleston, S. C.

JAMES E. FLOYD . . . . Conway, S. C.
JONATHAN B. FLOYD . Silverstreet, S. C.
KENNETH M. FLOYD . . . Smyra, Ga.
JOSEPH J. FORBES . . Birmingham, Ala.
MICHAEL R. FORBES . . . Atlanta, Ga.
DENNIS L. FORD . . . . Pinopolis, S. C.

WILLIAM J. FORD . . . Charleston, S. C.
CHARLES A. FORSBERG . Charleston, S. C.
JAMES C. FOSTER . . . . Seneca, S. C.
MICHAEL W. FOSTER . . West Union, S. C.
STEVEN H. FOURES . . . Jacksonville, Fla.
BRENDA L. FOWLER . . Anderson, S. C.

JOSEPH R. FOWLER, JR. . Wagener, S. C.
LYNDELL G. FOWLER . Travelers Rest, S. C.
MICHAEL H. FOWLER . . Charleston, S. C.
MICHAEL W. FOWLER . . Charleston, S. C.
ARTHUR K. FOX . . . Adams Run, S. C.
ROBERT B. FOX . . . . Massillon, Ohio

JAMES R. FOY . . . . Newberry, S. C.
DELANO V. FRALEY . . Florence, S. C.
JAMILE J. FRANCIS, JR. . Greenville, S. C.
RICHARD A. FRANK . . Clearwater, Fla.
JOHN H. FRANK, III . . Darlington, S. C.
ALAN R. FRANKLIN . . . Clemson, S. C.

GERALD W. FRANKLIN . . Columbia, S. C.
STEPHEN D. FRASER . . . Belvedere, S. C.
ARTHUR S. FREEDMAN . Livingston, N. J.
JOHN F. FRICKS . . . . Taylors, S. C.
DONALD C. FROST . . . . Macon, Ga.
JAMES D. FULGHUM . . . Jackson, S. C.

CHAS. T. FULLER, JR. . Greenwood, S. C.
DON F. FULLER . . . Georgetown, S. C.
DONALD C. FULMER . . Wagener, S. C.
ELTON T. FULMER . . . Williston, S. C.
JOHN B. FULMER . . . Lancaster, S. C.
JOHN H. FULMER, III . Orangeburg, S. C.

RONNIE H. FULMER . . . Irmo, S. C.
GEORGE W. GAILLARD . Rock Hill, S. C.
THOMAS R. GAILLARD . . Greer, S. C.
CHERYL R. GALGOCI . . . Niles, Ohio
CHARLES R. GALL . . . Batesburg, S. C.
GENELL M. GALLOWAY . . . Salem, S. C.

JOHN W. GAMBRELL . . Great Falls, S. C.
ROBERT W. GAMBRELL . Honea Path, S. C.
WILLIAM S. GAMBRELL . . Donalds, S. C.
PHILIP H. GANDY . . . . Hartsvillle, S. C.
ROBERT D. GANTT . . . Greenville, S. C.
RICHARD O. GARDNER, JR. Kershaw, S. C.

FRESHMEN

Skin 'em alive.

Intelligent supervision at the punch bowl.

WAYNE R. GARLAND . . . Upton, Mass.
JAMES C. GARRETT . . . Belton, S. C.
REBECCA E. GARRETT . . Charleston, S. C.
WILLIAM M. GARRETT . . Alexandria, Va.
RICHARD M. GARRIS . . . Marion, S. C.
JACKIE L. GARRISON . . . Central, S. C.

JANET K. GARRISON . . Johnston, S. C.
WILLIAM C. GARRISON . Piedmont, S. C.
KEVIN H. GARTLAND . . . Arlington, Va.
ALBERT V. GARY . . . . Augusta, Ga.
MILTON A. GATLIN . . Newberry, S. C.
JOHN M. GAULT, III . . Jonesville, S. C.

BEN A. GAY . . . . . Falls Church, Va.
JOHNNY S. GENTRY . . Spartanburg, S. C.
RICHARD H. GENTRY . . Bishopville, S. C.
ROBERT B. GERWIG . . Greenville, S. C.
CHARLES W. GIBSON . . . Waban, Mass.
ROBERT M. GIEBNER . . Greenville, S. C.

BILL GILBERT . . . . . Atlanta, Ga.
EVA G. GILLAND . . . Charleston, S. C.
THOS. L. GILLESPIE . Hendersonville, N. C.
JAMES F. GILREATH, JR. . Trav. Rest, S. C.
JAMES P. GILREATH . . . Greenville, S. C.
CONSTANCE L. GILSTRAP . Brevard, N. C.

JAMES A. GILSTRAP, JR. . Pickens, S. C.
JOHN B. GILSTRAP . . . Liberty, S. C.
OSCAR J. GILSTRAP . . . Seneca, S. C.
HARRY K. GINDHART, JR. . Chas., S. C.
WILBUR N. GINN . . . . . Beth, Md.
WILLIAM C. GLADDEN, III . Richburg, S. C.

FRESHMEN

WILLIAM E. GLAZENER . Greenville, S. C.
JUDY L. GLEASON . . . Townville, S. C.
JONATHAN C. GLEN . . Frogmore, S. C.
JOHN W. GLENN . . . Anderson, S. C.
WILLIAM K. GLENN, JR. . . . Starr, S. C.
DAVID B. GODFREY . . . Taylors, S. C.

CHARLES D. GODSEY . Greenwood, S. C.
KENNETH E. GODWIN . Charleston, S. C.
MARY E. GOEBEL . . . Clemson, S. C.
JAMES A. GOETHE . . Greenville, S. C.
THOMAS M. GOFORTH . . Rock Hill, S. C.
WILLIAM F. GOFORTH . Pacolet Mills, S. C.

ALAN GOLDFARB . . Miami Beach, Fla.
LEWIS W. GOLDSTEIN . Spartanburg, S. C.
FRANK T. GOLDYN . . . . Lodi, N. J.
IRWIN GOODMAN . . Charleston, S. C.
MERRITT R. GOODMAN, JR.—
Mooresville, N. C.
ROBT. H. GOODSON, JR. . Hartsville, S. C.

G. ALSTON GORE . . . Columbia, S. C.
ROBERT D. GOSHORN . Summerville, S. C.
REGINALD L. GOSNELL . . Roebuck, S. C.
LARRY L. GRANGER . Chas. Hgts., S. C.
GEORGE M. GRANT, JR. . Clinton, S. C.
BEN H. GREEN . . . . . Erie, Pa.

JAMES P. GREEN . . . . Abbeville, S. C.
MICHAEL A. GREEN . . Charlotte, N. C.
EDWARD J. GREENE . . Spruce Pine, N. C.
RICHARD M. GREENMAN . Maitland, Fla.
WILLIAM D. GREGORIE . . . Aiken, S. C.
CHARLES R. GREGORY . . Fairforest, S. C.

WILLIAM W. GREGORY . . Enoree, S. C.
WARREN W. GRESHAM . Spartanburg, S. C.
THOMAS W. GRIEVE . . Uniondale, N. Y.
BUFORD J. GRIFFIN . . Charlotte, N. C.
HERMAN O. GRIFFIN . . Fort Mill, S. C.
JAMES T. GRIFFIN . Wurtsmith AFB, Mich.

JEFF D. GRIFFIN . . . . Wayne, N. J.
ROBERT L. GRIFFIN . . Jacksonville, Fla.
ERNEST C. GRIFFITH, JR. . Pennsville, N. J.
THOMAS E. GRIMES . . Gainesville, Ga.
THOMAS E. GRIMES, III . Columbia, S. C.
ROBERT E. GROOVES . . . Florence, S. C.

ELLEN M. GRUTZNER . . . Lincroft, N. J.
WILLIAM L. GUEST . . . Cowpens, S C.
JAMES A. GULLEDGE . . . Sumter, S. C.
WILLIAM F. GUNNELLS . Honea Path, S. C.
ROBERT B. GUNTER, JR. . Spartanburg, S. C.
GLEN S. HADEN . . . . Scott AFB, Ill.

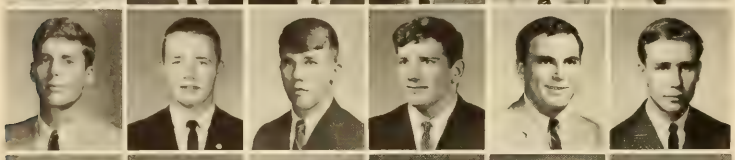

RICHARD A. HAGER . . . Hartsville, S. C.
HENRY T. HAHN . . . Greenwood, S. C.
RICHARD E. HAILE . Winston-Salem, N. C.
DEAN A. HALEDJIAN . . . Teaneck, N. J.
KENNETH E. HALL . . . Columbia, S. C.
TOMMY M. HALL . . . . Vaucluse, S. C.

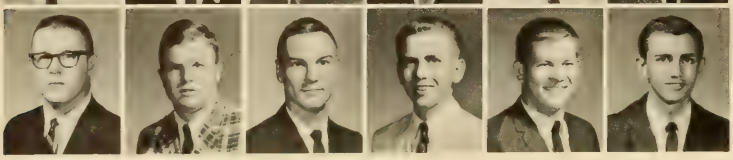

BEAUFORT C. HALLMAN . Denmark, S. C.
DENNIS N. HALTIWANGER—
Little Mountain, S. C.
RONALD W. HAM . . Effingham, S. C.
ROBERT B. HAMBRIGHT . . Grover, S. C.
MICHAEL L. HAMILTON . . Dillon, S. C.
WILLIAM M. HAMILTON . Newberry, S. C.

FRESHMEN

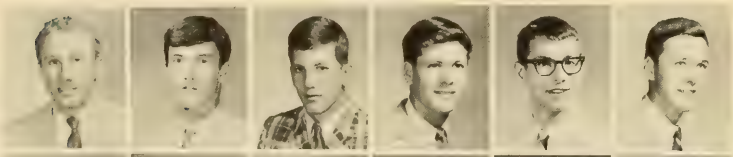

JOHN G. HAMMOND . Greenwood, S. C.
MICHAEL P. HAMOR . . . Walhalla, S. C.
EDWARD L. HANAK . . . . Clar, N. J.
GEORGE E. HAND . . Langley AFB, Va.
CLYDE W. HANES, JR. . . Holly Hill, S. C.
SIDNEY I. HANKINS, III . Knoxville, Tenn.

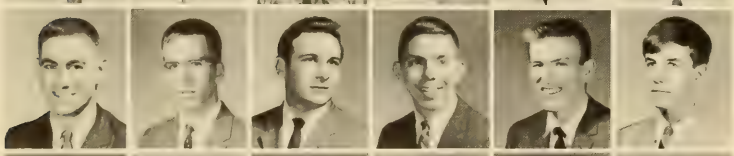

JAMES W. HANNAH . . . Greer, S. C.
CHARLES M. HARBIN . . Greenville, S. C.
WADE HARDIE . . . Spruce Pine, N. C.
REGINALD G. HARGROVE . Greenville, S. C.
JERRY D. HARRELSON . . Sumter, S. C.
RUDOLPH C. HARRINGTON . W'boro, S. C.

DAVID C. HARRIS . North Charleston, S. C.
MARVIN E. HARRIS . . Greenwood, S. C.
ROBERT H. HARRIS . . . . Athens, Ga.
WERDNA D. HARRIS . . . . Iva, S. C.
NANCY J. HARSH . . . Rock Hill, S. C.
SANDRA L. HART . . . . Walhalla, S. C.

CHARLES R. HARTLINE . . Jackson, S. C.
DOROTHY L. HARTSACK . Seneca, S. C.
THOMAS F. HASH . . . . Easton, Md.
SAMUEL R. HASKELL . . . Columbia, S. C.
DAVID N. HAUSEMAN . . Pottstown, Pa.
HELLEN F. HAWKINS . . . Central, S. C.

HOLLY H. HAWKINS . . . Seneca, S. C.
ROGER A. HAWKINS . . . Seneca, S. C.
JEFFREY L. HAWTHORNE . . Mt. Joy, Pa.
NANCY G. HAWTHORNE . Abbeville, S. C.
BARBARA J. HAYES . . . . Rome, Ga.
JAMES D. HEAD . . . Greenville, S. C.

GEORGE F. HEIDT . . Newport News, Va.
ERIKA A. HELFER . . . Columbia, S. C.
DONALD R. HELLER . . Stroudsburg, Pa.
PATRICIA A. HELLER . Sandy Springs, S. C.
WILLIAM H. HELMLY . . Charleston, S. C.
JERRY G. HENDERSON . . Greenville, S. C.

THOS. W. HENDERSON . McCormick, S. C.
BETTY L. HENDRICKS . . . Easley, S. C.
ROBERT A. HENNING . Scotch Plains, N. J.
WILLIAM M. HERON . Jenkinsville, S. C.
HARRY V. HERRINGTON . Meggett, S. C.
HOWARD M. HERRON, Berlin B'gade, N. Y.

GORDON L. HESSE . . . Lavallette, N. J.
JAMES E. HEYWARD, JR. . Greenwood, S. C.
WM. B. HICKMAN . . Simpsonville, S. C.
ROBIN G. HICKSON . . Lynchburg, S. C.
GARY M. HILL . . . . . Flat Rock, N. C.
THOMAS M. HILL . . . . Union, S. C.

THOMAS T. HILLS, JR. . Myrtle Beach, S. C.
KENNETH F. HINES . . . Greenville, S. C.
CLINTON R. HINSON . . . Columbia, S. C.
STEPHEN L. HINSON . . . Macon, Ga.
WILLIAM R. HINSON . . Charlotte, N. C.
CHARLES R. HIPP . . . Charleston, S. C.

KAY F. HIX . . . . . LaFrance, S. C.
STEPHEN L. HIXSON . . Hartsville, S. C.
JOHN L. HOFFMAN, JR. . Bamberg, S. C.
WM. HOGENTOGLER . . Bloomfield, N. J.
RONALD J. HOGG . . . Greenville, S. C.
JAMES O. HOLCOMBE . . . Easley, S. C.

FRESHMEN

CHARLES R. HOLLAND . . Clinton, S. C.
EDWARD P. HOLLIDAY . . Central, S. C.
WM. S. HOLLIDAY, JR. . . . Belton, S. C.
CHARLES H. HOLLEDAY . . Sumter, S. C.
DAVID O. HOLMAN . Timmonsville, S. C.
BRUCE E. HOLTERMANN . Bayshore, N. Y.

J. DOUGLAS HOOD . . . Greenville, S. C.
RICHARD W. HOOVER . . Fort Mill, S. C.
ROBERT E. HOPE, JR. . . . Rock Hill, S. C.
JOHN V. HORNBECK, JR. . Westfield, N. J.
JOHN C. HORTON . . . Kershaw, S. C.
SANFORD HOUCK, JR. . . Elloree, S. C.

CHAS. I. HOUSTON, JR. . Charleston, S. C.
STEPHEN G. HOWARD . . Greer, S. C.
GEORGE D. HOWELL . . Asheville, N. C.
JOHN R. HOWELL . . . Williston, S. C.
WILL A. HOWELL . . . Hapeville, Ga.
HOWARD R. HOWES . . Stratford, Conn.

JULIUS C. HOBBARD . . . . Clemson, S. C.
EDDY A. HUCKABEE . . . Sumter, S. C.
JOHNNIE HUCKABEE . . Wagener, S. C.
CHARLES B. HUCKABY . . . Toccoa, Ga.
JAMES W. HUCKABY . . Roebuck, S. C.
FRANK H. HUFF . . . Greenville, S. C.

JAMES R. HUFFMAN . . Greenville, S. C.
BRYAN T. HUGGINS . . Johnsonville, S. C.
PHILIP L. HUGGIRIS . . Newburgh, N. Y.
DAVID S. HUMBERD . . Cleveland, Tenn.
ROBERT D. HUME . . . Orange Park, Fla.
KENNETH A. HUMPHREY—
Croton-on-Hudson, N. Y.

HELEN M. HUNNICUTT . . Clemson, S. C.
EDWIN F. HUNT . . . Greenville, S. C.
TERRY H. HUNT . . . Oakboro, N. C.
CARRELL A. HUNTER . . Charlotte, N. C.
JOSEPH J. HUNTER, III . Greenville, S. C.
RAYMOND V. HUNTER, Yonges Island, S. C.

ROBERT F. HUNTER . . . Abbeville, S. C.
ROBERT B. HURSEY . N. Charleston, S. C.
JO E. HUSKEY . . . West Columbia, S. C.
ROGER O. HUTTO . . . Cameron, S. C.
JAMES A. INABINET . . Orangeburg, S. C.
GARY S. INDYK . . West Paterson, N. J.

LINDA J. IRISH . . . Charleston, S. C.
JAMES O. IRVIN . . . . . York, S. C.
CYNTHIA ISENHEUR . New London, N. C.
R. W. ISENHOUR . . . Salisbury, N. C.
DANA L. JACKEL . . . . Atlanta, Ga.
DAVID G. JACKEL . . . West Mifflin, Pa.

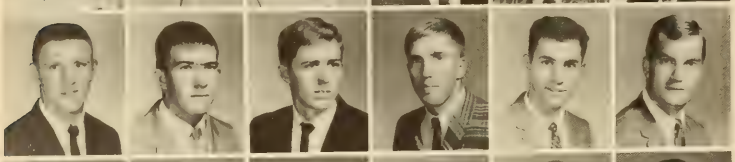

JACKIE L. JACKSON . . . Marion, S. C.
JAMES E. JACKSON . . Swansea, S. C.
THOMAS C. JACKSON . . . York, S. C.
JOHN D. JACQUES . . Ridgewood, N. J.
GERARD C. JEBAILY . . . Florence, S. C.
JOHN T. JEFFERS . . . Florence, S. C.

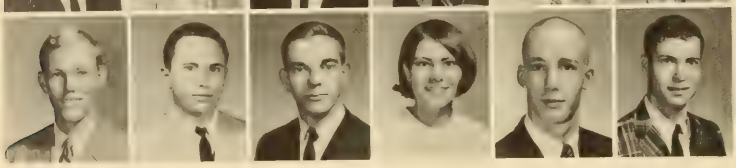

ALBERT E. JEFFORDS . . Lake City, S. C.
ALTON B. JEFFORDS . . . Lamar, S. C.
FRANCIS A. JEFFRIES, JR., Columbia, S. C.
ARCADA F. JENKINS . Summerville, S. C.
HOWELL E. JENKINS . Summerville, S. C.
THEODORE E. JENKINS . . Delmar, Del.

FRESHMEN

THOMAS W. JENKINS . Pilot Mtn., N. C.
GERALD M. JENNINGS . Ware Shoals, S. C.
HERBERT H. JESSEN, III, Summerville, S. C.
ALAN JOHNSTONE . . Orangeburg, S. C.
DANIE A. JOHNSON . . Asheville, N. C.
DON K. JOHNSON . . Simpsonville, S. C.

GARY M. JOHNSON . . Greenville, S. C.
GRADY R. JOHNSON, Galivants Ferry, S. C.
HAROLD W. JOHNSON, JR.—
Sullivan's Island, S. C.
JAMES A. JOHNS . . . Timonium, Md.
JUNIUS M. JOHNSON . . Manning, S. C.
LAVAL H. JOHNSON . . Newberry, S. C.

PETER H. JOHNSON . . Glen Head, N. Y.
WILLIAM A. JOHNSON . Columbia, S. C.
ROGER D. JOLLEY . . . Columbus, N. C.
ALBERT B. JOLLY, JR. . . Greenville, S. C.
WILLIAM R. JOLLY, JR. . Greenville, S. C.
CARL H. JONES, III . . Great Falls, S. C.

DANIEL W. JONES . . . . Lodge, S. C.
DOUGLAS W. JONES . . Columbia, S. C.
HOWARD A. JONES . . Greenville, S. C.
JAMES W. JONES, JR., Travelers Rest, S. C.
JUDITH P. JONES . . . Clemson, S. C.
MARILYN J. JONES . Rocky Mount, N. C.

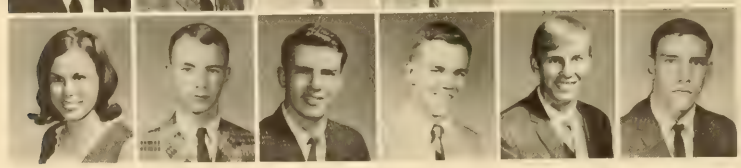

PEGGY A. JONES . . . . Charlotte, N. C.
RICHARD M. JONES, JR. . Greenville, S. C.
TONY A. JONES . . Chas. Hghts., S. C.
FRED C. JONES . . . . . Atlanta, Ga.
JOHN D. JORDAN . . . . Olanta, S. C.
ROY S. JORDAN . . . . . Iva, S. C.

WALTER M. JOYE . . . Landrum, S. C.
JAMES C. JOWERS, JR. . Angelus, S. C.
CHAS. L. JULIANA, JR., Wildw'd Crest, N. J.
RICHARD A. KABA . . Matthews, N. C.
DONALD S. KAHLER . . Kershaw, S. C.
DONALD W. KAY . . Greenwood, S. C.

DONALD P. KEATON . . Anderson, S. C.
EARLE R. KEATON . . Spartanburg, S. C.
JOHN M. KEE, JR. . . . Rock Hill, S. C.
WASHINGTON R. KEELS . Pinewood, S. C.
WM. N. KELLAHAN, JR. . Kingstree, S. C.
THOMAS R. KELLER . . Greenville, S. C.

JOEL D. KELLEY . . . . Central, S. C.
JOSEPH W. KELLY, JR. . Greenville, S. C.
MARK E. KELLY . . . . Plainfield, N. J.
THOMAS E. KELLEY . . . Liberty, S. C.
DONALD R. KENNEDY . Woodruff, S. C.
SAMUEL A. KENNETTE . . Greer, S. C.

JAMES W. KINCAID . . . Sarasota, Fla.
HARVEY J. KINDER . . Kingstree, S. C.
OPAL P. KILBY . . . . Greenville, S. C.
DELORES A. KIMES . . Columbia, S. C.
HELEN KING . . . . . Lancaster, S. C.
WILLIAM A. KING, JR. . Greenville, S. C.

ANDERSON M. KINGHORN, Beaufort, S. C.
JAMES B. KINGHORN, JR., Beaufort, S. C.
REBECCA G. KINGSMORE, Greenville, S. C.
JAMES R. KIRBY . . . Greenville, S. C.
WILLIAM H. KIRBY, JR. . Greenville, S. C.
KENNETH M. KIRKPATRICK, Ft. Lawn, S. C.

FRESHMEN

WILLIAM O. KIRKPATRICK, Florence, S. C.
KEITH J. KISKEL . . . Livingston, N. J.
WILLIAM J. KISSAN . . Statesville, N. C.
RONNIE D. KITCHENS . . Chamblee, Ga.
TOMMY S. KLUGH . . . Clemson, S. C.
LARRY R. KNIGHT . . . Holly Hill, S. C.

DONALD B. KNUDSON, JR., Arlington, Va.
KENARD M. KNUST . . Baltimore, Md.
ALAN S. KOHN . . . . Columbia, S. C.
JOHN J. KOZYRSKI, Garden City Park, N. Y.
JAMES E. KROK . . . . . Niles, Ohio
CHAS. S. KUTSCHENREUTER . McLean, Va.

DONALD P. LaCOSTE . . . Moore, S. C.
RAYMOND W. LAFORCE . Greenville, S. C.
EVRON M. LAITALA . . Clemson, S. C.
MICHAEL A. LAKE . . Jamestown, S. C.
ROBERT J. LAKE . . . Hicksville, N. Y.
ALBERT L. LALIBERTE . . . Barton, S. C.

CHARLES J. LAMMERS . . Marlton, N. J.
JAMES J. LAMPROS . . Fayetteville, N. C.
DAVID M. LANDERS . . . Nutley, N. J.
JOHN T. LANFORD . . . Clinton, S. C.
TRUDY D. LANFORD . . Woodruff, S. C.
MYRA K. LANGER . . . Columbia, S. C.

JOHN W. LANGFORD . . Barnwell, S. C.
NORMA V. LANGLEY . Johnsonville, S. C.
ROGER N. LANGLEY . Johnsonville, S. C.
JEFFREY J. LAPIN . . . Charleston, S. C.
JULIUS M. LaROCHE . . Gray Court, S. C.
JOHN Y. LATIMER . . Bishopville, S. C.

Exercises comes easy for a P. R. pledge.

Freshman spirit.

FRESHMEN

RICHARD L. LAVENDER . . Gaffney, S. C.
PHILIP E. LAW . . . . Columbia, S. C.
LESLIE M. LAWLOR . . Newburgh, N. Y.
CARY M. LAWRENCE . Westminster, S. C.
JOHN G. LAWTON . . . . York, S. C.
CHARLES N. LAWYER . . Camden, N. J.

CECIL J. LEE, JR. . . . Greenville, S. C.
DAVID S. LEE . . . . Havelock, N. C.
JERRY C. LEE . . . . Walhalla, S. C.
SANDRA J. LEE . . . . Pendleton, S. C.
TERRY L. LEE . . . . Greensboro, N. C.
WALTER H. LEE . . Westminster, S. C.

JACK A. LeGRAND, JR. . Winnsboro, S. C.
ROBERT E. LEMACKS . . Charleston, S. C.
MICHAEL J. LENTINE, JR., Shaw AFB, S. C.
WILLIAM E. LESESNE . Mt. Pleasant, S. C.
ALLEN M. LEVINE . . . Passaic, N. J.
SANDRA M. LEWIS . . . Clemson, S. C.

JOSEPH M. LHOTSHY . . Baltimore, Md.
DONTLO J. LIBERTY . . . Seagirt, N. J.
WILLIE L. LIGON . . Greenwood, S. C.
RALPH F. LINDFORS . Chas. Hghts., S.C.
RAY E. LINKE . . . . West Orange, N. J.
BRUCE T. LINTHICUM . Catonsville, Md.

ROBERT E. LIPHARD . . Baltimore, Md.
STANLEY C. LIS . . . . Mattydale, N. Y.
CECIL D. LIVINGSTON . . North, S. C.
JOHN A. LIVINGSTON . Cross Hill, S. C.
WILLIAM C. LOCKE, JR. . Rock Hill, S. C.
LARRY LOCKHART . . Greenville, S. C.

Typical Clemson tranquility.

The Clemson Gentleman checks another I. D.

FRESHMEN

TONY M. LOLLIS . . Williamston, S. C.
JOHN F. LONG . . . . Newberry, S. C.
KENNETH E. LONG . . . Gaffney, S. C.
TIMOTHY J. LOOPER . . Pickens, S. C.
CHARLES R. LOTL . . . . Winder, Ga.
KEITH S. LOVE . . . . Rock Hill, S. C.

GORDON B. LOVEJOY . Charleston, S. C.
JOHNNY B. LOVELL . . . Atlanta, Ga.
DORIS E. LOWERY . . . N. Augusta, S. C.
BRUCE W. LOWRY . . Eatontown, N. J.
WILLIAM E. LUPO . . . . Dillon, S. C.
BETTY C. LYNN . . . . Greenville, S. C.

JOHN C. LYNN . . . . . Dillon, S. C.
JOHN B. LYNCH . . . . Laurens, S. C.
MARVIN E. McABEE, JR. . Blacksburg, S. C.
JOHN E. McALILEY . . Rock Hill, S. C.
BARBARA A. McALISTER . . Easley, S. C.
MARGARET E. McARTHUR, Williston, S. C.

ROBIN McBRAYER . . Greenville, S. C.
MICHAEL E. McCALL . . Greenville, S. C.
WILLIAM R. McCANES . . Cameron, S. C.
ROBERT E. McCASKILL . . Camden, S. C.
THOMAS E. McCLENDON . East Point, Ga.
SAMUEL L. McCLESKEY . Greenville, S. C.

DAVID G. McCLURE . . . Anderson, S. C.
DONNIE R. McCOMBS . . Greenville, S. C.
EVINS V. McCOVEL . . Woodruff, S. C.
ROBERT E. McCORMICK, Orangeburg, S. C.
EARL O. McCEY, JR. . . Oswego, S. C.
MICHAEL T. McCOY . Myrtle Beach, S. C.

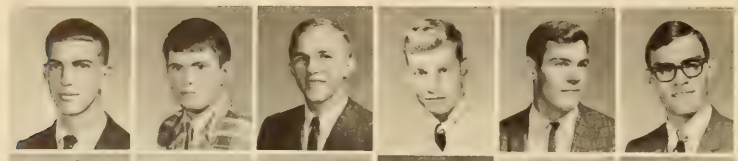

BARRY J. McCRACKEN . Branchville, S. C.
RONALD A. McDANIEL . N. Augusta, S. C.
RAYMOND D. McDONALD, Rock Hill, S. C.
RICHARD S. McGEHEE . . Savannah, Ga.
DAVID W. McGOWIGLE . Had'field, N. J.
JOE F. McHUGH . . . . Gaffney, S. C.

WILLIAM F. McINTYRE . Greenville, S. C.
WILLIAM J. McKEE . . . Charleston, S. C.
MARION D. McKENZIE . . Lake City, S. C.
MICHAEL B. McKEOWN . Great Falls, S. C.
VICTOR G. McKOY . . . Sumter, S. C.
JAMES R. McLAINE . . Abbeville, S. C.

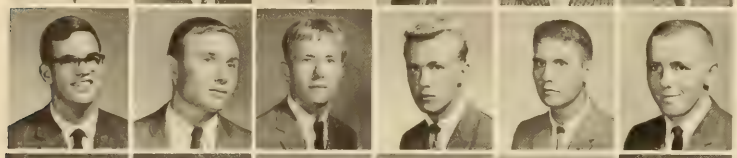

ROBERT G. McMASTER . Alexandria, Va.
MARION R. McMURTREY, Pendleton, S. C.
CARY D. McNAMARA . . Alexandria, Va.
MICHAEL L. McNAMARA . Alexandria, Va.
OLIN A. McNEELY . . . Pickens, S. C.
WILLIAM A. McNEILL . . Abbeville, S. C.

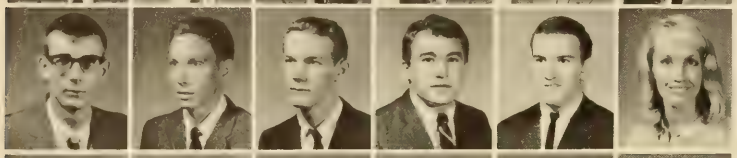

ROGER J. McPHERSON . . Gaffney, S. C.
DAVID D. McROBERTS . N. Augusta, S. C.
DAVID McSWAIN . . . . Inman, S. C.
RANDY E. McWHORTEN . Greenville, S. C.
JOHN F. MABRY, JR. . . Fairforest, S. C.
ANN M. MADDOX . . . Black Mtn., N. C.

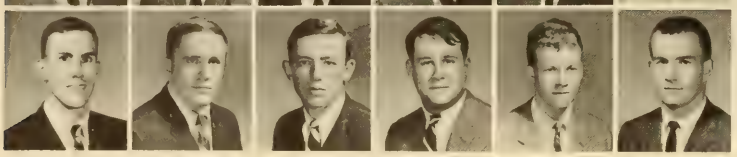

GARY V. MAGARIAN . . . Orlando, Fla.
DAVID H. MAGATHAN . Silver Spring, Md.
JOEL R. MAHAFFEY . . . LaGrange, Ga.
JAMES A. MALLARD . . Greensboro, N. C.
JOHN C. MALMGREN . . . Seneca, S. C.
LEWIS D. MALPHRUS, JR. . Clemson, S. C.

FRESHMEN

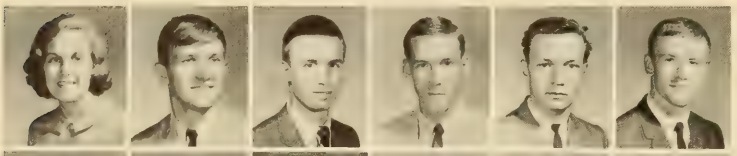

PATRICIA A. MANGUM . College Park, Ga.
JOSEPH D. MANHEIM . Greenville, S. C.
GEORGE K. MANNING . . Gastonia, N. C.
MARSHALL V. MARCHBANKS, Clem., S. C.
THOMAS M. MARKO . Bernardsville, N. J.
ROBERT M. MARSHALL . . Sumter, S. C.

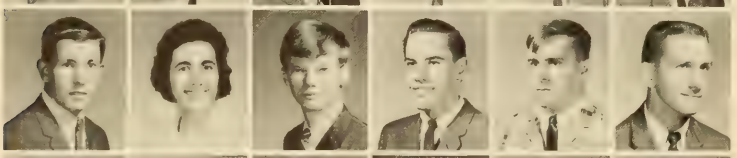

JOHN A. MARTIN . . . Anderson, S. C.
LINDA W. MARTIN . . . Clemson, S. C.
ROBERT F. MARTIN . . Greenville, S. C.
WILLIAM E. MARTIN . . . Umatilla, Fla.
JOSEPH J. MASPERI . Scotch Plains, N. J.
HARVEY R. MATHIAS . W. Columbia, S. C.

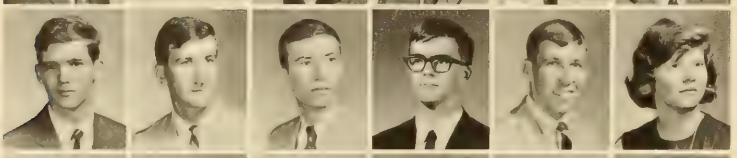

ROBERT T. MATTHEW, JR. . N. Chas., S. C.
DAVID R. MATTHEWS . . Westover, Md.
GEORGE G. MATTHEWS . Columbia, S. C.
JOEL R. MATTHEWS . . Fort Myers, Fla.
JOHN W. MATTHEWS . Greenville, S. C.
TERESA F. MATTHEWS . Greenville, S. C.

JACK E. MATSON . . . Kensington, Md.
LAWRENCE L. MAXWELL . Greenville, S. C.
JAMES E. MAYER . Little Mountain, S. C.
ALLEN R. MAYERS . . Littlestown, Pa.
DAVID W. MAYES . . . . Aiken, S. C.
DAVID R. MAYFIELD . . . Anderson, S. C.

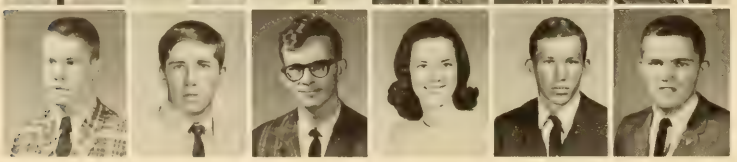

WILLIAM E. MAYS . . . Seneca, S. C.
BENNETT M. MEDLIN . Ware Shoals, S. C.
JOHN E. MEDLIN, JR. . . Piedmont, S. C.
JUDITH C. MEDLOCK . . Clemson, S. C.
EUGENE S. MELLARD . Summerville, S. C.
LARRY S. MERCK . . . LaFrance, S. C.

RICHARD L. MERRICK . . Northfield, N. J.
WALTER D. MERRY . . Columbia, S. C.
DANIEL E. MEYER . . . Ramsey, N. J.
RAYMOND E. MICHALAK, Gr't Neck, N. Y.
RONALD G. MILLER . . . Niles, Ohio
VIRGINIA R. MILLER . . . Clemson, S. C.

WAENARD L. MILLER, JR., Greenville, S. C.
WILLIAM E. MILLER . Neptune Beach, Fla.
CHRISTOPHER C. MILLIKEW . N. Y., N. Y.
CHARLES E. MILLS . . . Clarks Hill, S. C.
NANCY E. MILLS . . . Greenville, S. C.
OSCAR C. MILLS, III . . Greenville, S. C.

WALTER A. MILLS . . N. Charleston, S. C.
WILLIAM J. MILLSAP . . . Easley, S. C.
PATRICK M. MINNEHAN, Falls Church, Va.
JOHN W. MISHOE . . . . Loris, S. C.
JACK H. MITCHELL, III . . Clemson, S. C.
STEVE J. MITCHEM . . . Wellford, S. C.

JERRY A. MOBLEY . . N. Charleston, S. C.
ROBERT A. MOFFATT . . Hewlett, N. Y.
DARIS D. MOISE . . . . Sumter, S. C.
FRANCES M. MOLL . . . Clemson, S. C.
RICHARD W. MOLTEN . Columbia, S. C.
CLYDE M. MOORE . . Greenville, S. C.

DENNIS A. MOORE . . Stratford, Conn.
DEXTER C. MOORE . . Blackstone, S. C.
GARY T. MOORE . . . . Sumter, S. C.
JOHNNIE O. MOORE, JR., Piedmont, S. C.
ROBERT F. MOORE . . Greenville, S. C.
ROBERT N. MOORE . . . Gaffney, S. C.

FRESHMEN

ROBERT S. MOORE . . Spartanburg, S. C.
WILLIAM B. MOORE . . Columbia, S. C.
WILLIAM R. MOORE . . . Olanta, S. C.
HARRY E. MOOSE, JR. . Newberry, S. C.
MADELINE MORGAN . . Piedmont, S. C.
JOHN W. MORRAH . Ware Shoals, S. C.

GRAIG R. MORRISON . . Fairhaven, N. J.
DAVID P. MORROW . . Brevard, N. C.
LEON H. MORTON . . . Lancaster, S. C.
PETER W. MOXON . . . Columbia, S. C.
ROGER W. MUDD . . Bennettsville, S. C.
HELEN F. MULKEY . . Greenville, S. C.

WAYNE E. MULLIGAN . Lutherville, Md.
WADE C. MULLINNIX . . Pickens, S. C.
MILLEDGE G. MURRAY . N. Augusta, S. C.
DANIEL E. MURRILL . Mt. Pleasant, S. C.
JAMES L. MUSGRAVES . Knoxville, Tenn.
BARNWELL R. MYERS . . . Pickens, S. C.

JAMES H. MYERS, JR. . Westminster, S. C.
WILLIAM E. NABORS . . Greenville, S. C.
MILLARD H. NAGLE . . Springfield, Va.
WILLIAM T. NAPIER, JR. . Columbia, S. C.
GILDER M. NEEL, JR. . . Newberry, S. C.
PAUL N. NEWS . . . . Timonium, Md.

PETER C. NELSON . . . Medfield, Mass.
ROBERT A. NELSON . Simpsonville, S. C.
FELIX J. NEPVEUX . . . Charleston, S. C.
GEO. A. NEWMAN, JR. . Charlotte, N. C.
PETER R. NEWMAN . . Loch Arbor, N. J.
CHARLES A. NEWTON . . Deltona, Fla.

EDWARD D. NICASTRI, Franklin Sq., N. Y.
HENRY E. NICHOLS . . Silverstreet, S. C.
SYLVIA J. NICHOLS . Enosburg Falls, Vt.
VIVIAN L. NICHOLS . . Yemassee, S. C.
RICHARD S. NICKEL . . Orangeburg, S. C.
JOE W. NICKLES . . . . Donalds, S. C.

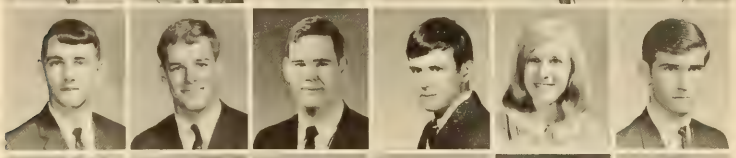

CHAS. O. NIEMIER, PR. . Oak Ridge, Tenn.
EDWARD J. NIVERT . . Falls Church, Va.
JEFFREY D. NIX . . Hendersonville, N. C.
FRANK C. NORRIS, III . . Florence, S. C.
JEANNE H. NORRIS . . Greenville, S. C.
WALTER L. NORTHRUP . . Newark, Del.

DAVID C. NUSBICKEL, JR. . Winter Pk., Fla.
LARRY W. OATES . . . . York, S. C.
CHARLES O'CAIN . . . Orangeburg, S. C.
JEFFREY A. O'CAIN . . . Columbia, S. C.
JAMES E. O'CONNOR . . Anderson, S. C.
SUZANNE O'DELL . . . . Joanna, S. C.

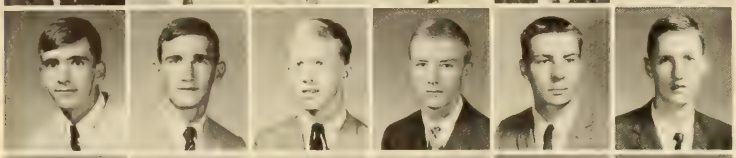

DARYLE D. OGBURN . . Charlotte, N. C.
WILLIE H. OGLESBY, JR. . N. Chas., S. C.
PHILIP C. OKEY . . . . Rock Hill, S. C.
THOMAS F. OLLIS . . . Pennsauken, N. J.
GUY A. OLSEN . . . . Uncasville, Conn.
WILLIAM K. ORR . . . . Clinton, S. C.

WILLIAM M. ORR . . Greenville, S. C.
MICHAEL W. OSBORNE . McCormick, S. C.
DAVID M. O'SHIELDS . . . Pauline, S. C.
ROGER L. O'SHIELDS . . Pacolet, S. C.
KENNETH L. OWEN . . Williamston, S. C.
LAWRENCE T. OWEN . . Brevard, N. C.

FRESHMEN

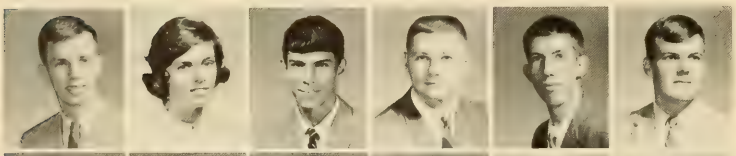

LARRY D. OWENS . . . Duncan, S. C.
MARGARET A. OWINGS . . Miami, Fla.
STEVEN J. OXLER . . . Charleston, S. C.
LAWRENCE L. OXLEY . . Seneca, S. C.
GARY L. PACE . . . . Greenville, S. C.
RICHARD M. PACE . . Greenville, S. C.

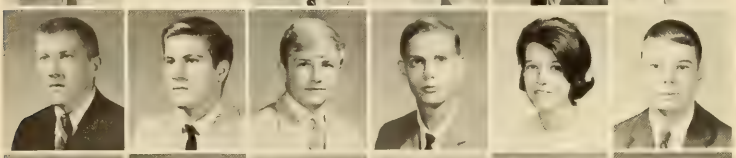

ROBERT A. PACE . . . Asheville, N. C.
BRYAN C. PAGE . . . . . Dillon, S. C.
LLOYD M. PAGE . . . . Mullins, S. C.
JAMES W. PAINTER . . . Chesnee, S. C.
ELIZABETH M. PALMER . Townville, S. C.
JOHN D. PALMER . . . Clemson, S. C.

KURT R. PALOMAKI . . Collegeville, Pa.
CALVIN M. PANDER . . Anderson, S. C.
HENRY J. PAPE . . . . Beaufort, S. C.
JOHN C. PARDUE, JR. . . Johnston, S. C.
DAVID J. PARKER . . . Camden, S. C.
WILLIAM W. PARKER . . Belmar, N. J.

HERBERT L. PARHAM, JR. . G'ville, S. C.
DANNY E. PARRIS . . . Gaffney, S. C.
KEITH R. PARRIS . . . . Drayton, S. C.
RANDY G. PARRIS . . . Gaffney, S. C.
HARRY B. PARTLOW, JR. . Rock Hill, S. C.
JOHNNY H. PARTON . . Pickens, S. C.

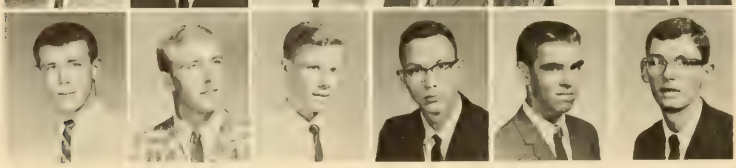

STEVE A. PAUTIAK . . . . Export, Pa.
RUSSELL B. PAYNE . . . Ligonier, Pa.
HOUSTON A. PEDEN, JR.. Greenville, S. C.
LUCAS R. PEELE, JR. . . Bishopville, S. C.
RENAUD E. PELLETIER . . Rock Hill, S. C.
FRANK D. PENSADO . . Anderson, S. C.

ANTHONY L. PETERS . . Bamberg, S. C.
WILLIAM C. PETERS . . Charleston, S. C.
BROOKE A. PETERSON . . Lakeland, Fla.
RANDOLPH H. PETREN . Hollywood, Fla.
KENNETH G. PETRUSKY . Rahway, N. J.
BURNETT A. PETTIT . . Baltimore, Md.

ALVIN B. PHILLIPS . . Graniteville, S. C.
DONALD W. PHILLIPS . . Gaffney, S. C.
JAMES D. PHILLIPS . . . Greenville, S. C.
NELL J. PHILLIPS . . . . Pelzer, S. C.
ROBERT J. PHILLIPS . . Hampton, S. C.
LESTER Y. PILCHER . . Columbia, S. C.

MICHAEL A. PINSON . . Greenville, S. C.
CHAS. H. PITCHFORD . Chicago Hgts., Ill.
VINROE S. PLAYER . . . New York, N. Y.
RAY V. PLYER . . . . Lancaster, S. C.
JIM F. POLING . . . . Winter Park, Fla.
DANIEL T. POOLE . . . Anderson, S. C.

JOHN D. POORE . . . Ware Shoals, S. C.
THOMAS E. POPE . . . Pittsburgh, Pa.
J. EDWIN PORTER . . . Lexington, S. C.
PAUL J. POSCH . . . . Riverside, N. J.
CHARLIE K. POTTS . . Columbia, S. C.
RALSTON M. POUND, III, Charlotte, N. C.

DONALD B. POUNDER, N. Charleston, S. C.
DANNY L. POWELL . . . Easley, S. C.
RONALD S. POWELL . Hemingway, S. C.
TIMOTHY H. POWELL . Garrett Park, Md.
EDWARD L. PRATER . . Westminster, S. C.
JAMES L. PRATHER, JR. . Lexington, S. C.

FRESHMEN

LAURA E. PRATT . . . Hampton, S. C.
HINTON A. PRICE, JR. . Greenville, S. C.
ROBERT C. PRICE . . . . Martin, S. C.
TERRY C. PRICE . . . . Abbeville, S. C.
RONALD L. PRIDGEN . . Clearwater, S. C.
CHARLES G. PRINGLE . . Sumter, S. C.

JEFFREY C. PRINGLE . . Charleston, S. C.
JEFF O. PRITCHARD . . . Sumter, S. C.
RICHARD S. PROCTOR, JR. . Sumter, S. C.
CARROLL G. PRUITT . . . Greer, S. C.
LINDA J. PRUITT . . . . Brunswick, Ga.
GARY P. PULLIAM . . . . Easley, S. C.

JOHNNY H. PURSER . . Clemson, S. C.
AL L. PUTNAM . . . . Laurens, S. C.
HUGH D. PUTNAM, JR. . Gastonia, N. C.
KIRBY D. RAINES . . . Charleston, S. C.
DOUGLAS F. RAINWATER, Alexandria, Va.
JAMES F. RAMSAY . . Simpsonville, S. C.

JAMES G. RAMSEY . . . Chesnee, S. C.
JAMES T. RAMEY . . . Honea Path, S. C.
EMILE N. RASHEED . Beit Mery, Lebanon
WILLIAM S. RAY . . . Charleston, S. C.
ROLAND L. RAYBURN . . Atlanta, Ga.
DUDLEY J. RAYNAL . . Clemson, S. C.

JOHN A. REAGAN . . . Hartsville, S. C.
JAMES F. REAMES, JR. . Bishopville, S. C.
GEORGE M. REED, JR. . . Anderson, S. C.
JAMES R. REED . . . . Orangeburg, S. C.
WAYNE M. REED . . . Columbia, S. C.
JOHN H. REEVES, JR. . . Greenville, S. C.

THOMAS C. REEVES, JR. . Charleston, S. C.
NORMAN G. RENTZ . . . Varnville, S. C.
CRAIG G. RICE . . . . Cantonsville, Md.
DAVID L. RICE . . . . Charleston, S. C.
ROBERT B. RICHARDS . . Woodruff, S. C.
CALVIN R. RICHARDSON . Lexington, S. C.

MARY E. RICHARDSON . . Belton, S. C.
LINDA F. RIDGEWAY . . Greenville, S. C.
WALTER E. RIGGS . . . Madison, Ohio
RONALD B. RITCHIE . . . Atlanta, Ga.
JAMES C. ROACH . . Moncks Corner, S. C.
JAMES M. ROACH . . Okla. City., Okla.

VERNON A. ROBBIN, JR. . Rock Hill, S. C.
WAYNE J. ROBERSON . . Asheville, N. C.
WALLACE E. ROBERTS . . Anderson, S. C.
WILLIAM W. ROBERTS . . Rock Hill, S. C.
WILLIAM T. ROBERTSON, Spart'burg, S. C.
KAREN J. ROBEY . . . . Clinton, Md.

GEORGE S. ROBINSON . Lancaster, S. C.
MICHAEL C. ROBINSON . . Taylors, S. C.
DANNY M. ROCHESTER, Tra'lers Rest, S. C.
MICHAEL L. ROCKLAIN . Great Falls, S. C.
CAROL T. RODGERS . . Clemson, S. C.
JANICE A. RODGERS, Winston-Salem, N. C.

CHAS. L. ROEDIGER, JR. . Rock Hill, S. C.
JEANETTE O. ROGERS . . Clemson, S. C.
TIM F. ROGERS . . . . Walterboro, S. C.
FREDERICK W. ROOSA, JR.—
Waynesboro, Va.
JOHN N. ROSS . . . Washington, D. C.
LEWIS M. ROSS, JR. . . . Jackson, S. C.

FRESHMEN

Friends are made early in year at Freshman "Y" Camp.

ROBERT N. ROSS . . . . Sumter, S. C.
THOMAS F. ROWAND . . Oaklyn, N. J.
EDW. M. RUBICH, JR. . McGuire AFB, N. J.
PAUL T. RUDLOFF . . . Maitland, Fla.
WARREN C. RUELLO, JR., New Orleans, La.
BRUCE T. RUSH . . . . Camden, S. C.

WILLIAM A. RUSH . . Greenville, S. C.
WILLIAM T. RUSHTON . . . Erie, Pa.
JAMES B. RUSSELL . . Short Hills, N. J.
QUENTIN L. RUSSELL . . Atlanta, Ga.
MICHAEL P. RUTHERFORD, Rock Hill, S. C.
DONALD E. RUTLAND . N. Augusta, S. C.

JAMES E. SALAMONY . Summerville, S. C.
FRANCES E. SANDIFER, N. Charleston, S. C.
JOHNNY B. SANDIFER . Orangeburg, S. C.
WILLIE D. SANSBURY . . Conway, S. C.
VIRGINIA D. SARRATT . . Gaffney, S. C.
RALPH J. SAUNDERS . . . Dover, N. J.

JAMES W. SCARBOROUGH . Sumter, S. C.
REBECCA C. SCAVENS . . Edgefield, S. C.
ROBERT SCESNY . . . Bellfort, L. I., N. Y.
TOM A. SCHEICK . . Silver Springs, Md.
ROBERT M. SCHEINER . . Merrick, N. Y.
ERNEST A. SCHICHLER . . Columbia, S. C.

JULIAN S. SCHRAIBMAN, Charleston, S. C.
RANDALL W. SCHROEDER, Ft. Meade, Md.
RICHARD H. SCHROEDER—
Hightstown, N. Y.
FRANK R. SCHMIDT . New Hyde Pk., N. Y.
GEORGE J. SCHMIDT . . Cranford, N. J.
KENNETH P. SCHULZ . . Montclair, N. J.

FRESHMEN

WILLIAM H. SCOGGINS . Greenville, S. C.
FREDRICK R. SCOTT . . N. Augusta, S. C.
JOHN D. SCOTT . . . . Concord, N. C.
DOREEN D. SCRUGGS . . Jackson, S. C.
MARGARET I. SEALES . . Jacksonville, Fla.
JOHN H. SEGARS . . . Darlington, S. C.

JOHN R. SEGARS . . . Bishopville, S. C.
ROBERT J. SEGERSTROM, Bedminster, N. J.
CHARLES W. SEIGLER . . Rock Hill, S. C.
HENRY D. SELLERS . . Williamston, S. C.
ROBERT J. SEMERJIAN . Washington, D. C.
RANDOLPH E. SENN . . Newberry, S. C.

WOODROW G. SENN, JR. . W. Cola., S. C.
FRANKIE M. SETZLER . . Whitmire, S. C.
CHARLES L. SHACKELFORD—
Cedar Grove, N. J.
ELIZABETH A. SHANNER, Greenwood, S. C.
DON C. SHARP . . . . Allendale, S. C.
GLORIA R. SHAW . . . . Longs, S. C.

DENNIS G. SHEALY . . . Greenville, S. C.
JOSEPH S. SHEARER . . . Belton, S. C.
DORA E. SHELTON . . . Central, S. C.
DAVID C. SHEPPARD . . Springfield, Va.
JOHN D. SHERER . . . . Sharon, S. C.
CHARLES D. SHERMAN . Bethlehem, Pa.

HANSFORD T. SHIELL . Cottageville, S. C.
CHARLES G. SHIRLEY, JR., Piedmont, S. C.
STEVEN R. SHOLL . . . Baltimore, Md.
RONALD S. SHRADER . . . Tampa, Fla.
RICHARD L. SHUEMAKER . Blairsville, Pa.
ROBERT A. SHUFORD . . Edgefield, S. C.

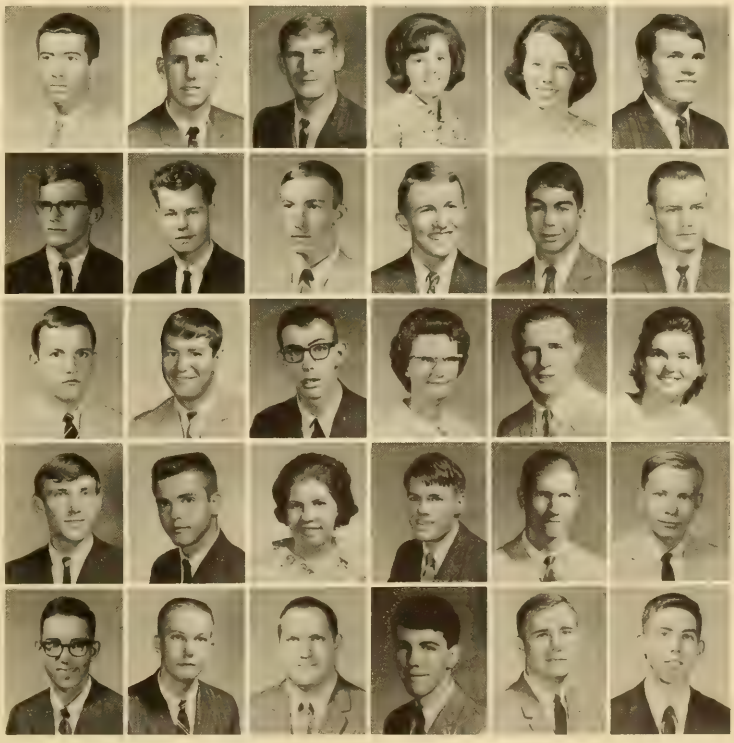

OLIN C. SHULL . . West Columbia, S. C.
THOMAS S. SHULL, JR. . Annapolis, Md.
JOSEPH F. SHUMPERT . . Pelion, S. C.
WILLIAM M. SIBLEY . . Rock Hill, S. C.
WILLIAM M. SIMPSON . . Bethune, S. C.
JAMES C. SIMPSON . . . Varnville, S. C.

JOE H. SIMPSON . . . Whitmire, S. C.
KENNETH B. SIM . . . Columbia, S. C.
BETTY S. SIMS . . . . . Donalds, S. C.
PHILIP A. SIMUN . . . Piedmont, S. C.
THOMAS L. SINCLAIR . . . Union, S. C.
WM. J. SINGLETARY . . Lake City, S. C.

LARRY D. SNIPES . . Spruce Pine, N. C.
DONALD L. SKELTON . . Clemson, S. C.
RICHARD B. SKILTON . . Maitland, Fla.
WALTER F. SKILTON . . Philadelphia, Pa.
JOHN E. SKINNER, JR. . . Liberty, S. C.
PAUL B. SKINNER . . Ware Shoals, S. C.

KENNETH J. SKOCZYLAS, Wallington, N. J.
GUY E. SLAGLE . . . Garden City, S. C.
DONALD A. SLATE . . . Atlanta, Ga.
EDWIN G. SLOAN . . . Clinton, S. C.
RAYMOND A. SLOAN . . Marion, S. C.
ROBERT D. SMALL . . . Westfield, N. J.

A. KENNTH SMITH . . Myrtle Beach, S. C.
BETTY J. SMITH . . . . . Rome, Ga.
BRENDA A. SMITH . . Anderson, S C.
CAPERS C. SMITH . . . . Mullins, S. C.
CLARK A. SMITH . . . Madison, S. C.
CYNTHIA D. SMITH . . Greenwood, S. C.

FRESHMEN

HELEN G. SMITH . . . Lancaster, S. C.
JERRY E. SMITH . . East Northport, N. Y.
JERRY H. SMITH . . . Greenville, S. C.
JERRY N. SMITH . . . . Easley, S. C.
KENNETH E. SMITH . . Baltimore, Md.
MARION J. SMITH . West Columbia, S. C.

PATRICIA W. SMITH . . . Walhalla, S. C.
PAUL R. SMITH . . . . Nutley, N. J.
PRESTON W. SMITH . . Williamston, S. C.
ROBERT J. SMITH . . . Allentown, Pa.
ROBERT L. SMITH . . . Orangeburg, S. C.
ROY D. SMITH . . . . Ninety Six, S. C.

SAMUEL E. SMITH . . . Rock Hill, S. C.
SAMUEL J. SMITH, JR. . . Gaffney, S. C.
SANDERLAN C. SMITH . . Pulaski, Tenn.
TERRY S. SMITH . . . . Pinopolis, S. C.
THOMAS B. SMITH, JR. . Anderson, S. C.
THOMAS C. SMITH . . . Atlanta, Ga.

THOMAS F. SMITH . . Anderson, S. C.
THORNTON H. SMITH . . Augusta, Ga.
WAYNE E. SMITH . . . Asheville, N. C.
WILLIAM J. SMITH . . Newberry, S. C.
THEODORE L. SMOAK . Pendleton, S. C.
ROBERT E. SMYTH . . . Medford, N. J.

JAMES K. SNEAD . . . Greenwood, S. C.
CHARLES K. SNODDY . Greenwood, S. C.
ROBERT H. SNODDY . . . Clemson, S. C.
EMERY E. SOLER . . . . Sumter, S. C.
ROBERT E. SORENSON . . Sumter, S. C.
RICHARD L. SPARKS . . Cave Spring, Ga.

RONALD E. SPEER . . . Abbeville, S. C.
STEPHEN D. SPEARMAN . . York, S. C.
WILLIAM C. SPEARMAN . Greenville, S. C.
JIMMY D. SPEER . . . Anderson, S. C.
TERRELL P. SPENCE . . Charleston, S. C.
LARRY B. STANCIL . . . Anderson, S. C.

FRANCIS W. STANLEY . . Lodge, S. C.
ROBERT J. STANZIONE . Hartsville, S. C.
BENJAMIN E. STEGALL . . Gaffney, S. C.
HAMPTON B. STEEDLY . Charleston, S. C.
HOMER R. STEEDLY . . . Bamberg, S. C.
RONALD E. STEELE . . Spartanburg, S. C.

WILLIAM J. STEELE . . . Arlington, Va.
CHARLES W. STREETT, JR. . Florence, S. C.
THEODORE H. STEINER . Pittsburgh, Pa.
JEFFREY P. STEINFELDT . Rochester, N. Y.
JAMES M. STEPHENS . . Greenville, S. C.
WILLIAM J. STEVENS . Yonges Island, S. C.

ANDREW D. STEWART . . Lake City, S. C.
GROVER C. STEWART . . Anderson, S. C.
JOHN H. STEWART . . Darlington, S. C.
RUSSELL E. STIEGEL, JR. . Charlotte, N. C.
LOUIS P. STITH . . Sullivan's Island, S. C.
MIRIAM E. STOKES . . . Bethune, S. C.

EDWARD R. STOKES . . Beaufort, S. C.
ETHELBERT C. STOKES . Fairbanks, Alaska
GEORGE B. STOKES . . Hartsville, S. C.
DUDLEY D. STONE . . . Atlanta, Ga.
JACK D. STONE . . . . . Atlanta, Ga.
RUSSELL E. STONE . . . . Dillon, S. C.

FRESHMEN

JAMES H. STONER, JR. . . Enoree, S. C.
EARL STOUT, JR. . . . Red Bank, N. J.
DAVID L. STOP . . . . New Orleans, La.
EDWARD K. STRIBLING . . Albany, Ga.
RICHARD L. STROMAN . . Bowman, S. C.
WILLIAM S. STUCKEY . . Nesmith, S. C.

FORREST B. STUTTS . . . Rock Hill, S. C.
LARRY A. SUBER . . . Columbia, S. C.
FRANK P. SUDDETH, JR. . Greenville, S. C.
STEPHAN C. SUDDUTH . . Greer, S. C.
VIRGIL P. SUENDSEN . . Charleston, S. C.
JOSEPH T. SUMMER . . Newberry, S. C.

GEORGE C. SUMMERELL . Florence, S. C.
JOHN M. SWAILS . . . Kingstree, S. C.
STEPHEN H. SWAN . . . Charleston, S. C.
DANNY H. SWANGER . . Rock Hill, S. C.
JOHN N. TALBERT . . McCormick, S. C.
LELAND D. TALLEY . . . Salem, S. C.

HENRY H. TALLMADGE . Glen Ridge, N. J.
THOMAS A. TANTILLO . N. Augusta, S. C.
ARTHUR E. TARBELL . . Abbeville, S. C.
CHARLES A. TATE . . . Greenville, S. C.
BEN E. TAYLOR . . . . Woodruff, S. C.
EDDIE A. TAYLOR . . . . Sumter, S. C.

HAROLD C. TAYLOR . . Anderson, S. C.
ICABOD Q. TAYLOR . . Las Vegas, Nev.
JAMES G. TAYLOR . . Greenville, S. C.
JANET D. TAYLOR . . . Greenville, S. C.
LARRY W. TAYLOR . . . Rock Hill, S. C.
MELVIN J. TAYLOR . . . Clemson, S. C.

MURRAY S. TAYLOR . . Pageland, S. C.
ROBERT R. TEOCASTLE . . Lantana, Fla.
LAWRENCE R. TEER . . Greenville, S. C.
CHARLES H. TENNENT . Spartanburg, S. C.
WILLIAM R. TERRY . . . Greenville, S. C.
HENRY W. THEILING . . Charleston, S. C.

LAWRENCE D. THOMA . Pequannock, N. J.
ALBERT B. THOMAS . . . Greenville, S. C.
GARY R. THOMAS . . Silver Springs, Md.
HARRY A. THOMASON . N. Augusta, S. C.
JAMES E. THOMAS . . Williamston, S. C.
RICHARD W. THOMAS . . Warren, Ohio

ROBERT E. THOMAS . . . Sumter, S. C.
ROBERT M. THOMASON . Laurens, S. C.
REUBEN S. THOMAS . . . Carlisle, S. C.
STEPHEN C. THOMAS . Honea Path, S. C.
ALLAN J. THOMPSON, JR. . Chas., S. C.
JESSE U. THOMPSON . . Manning, S. C.

JULIUS P. THOMPSON, JR., Hollyw'd, S. C.
RAY M. THOMPSON . . Memphis, Tenn.
STANLEY H. THOMPSON . Clemson, S. C.
WALTER P. THOMPSON, Spartanburg, S. C.
WILLIAM E. THOMPSON, N. Augusta, S. C.
ANDY B. TATLANTA . . Greenville, S. C.

ROBERT E. THOMSON, JR. . Aiken, S. C.
MICHAEL D. THORNE . . . Jackson, S. C.
RALPH M. THRASH . . Falls Church, Va.
LAURENCE E. TRIPLITT . Orangeburg, S. C.
WILLIAM G. TILLMAN . . Balboa, C. Z.
JERRY R. TIMMONS . Travelers Rest, S. C.

FRESHMEN

HUGHEY B. TINDALL . . Bishopville, S. C.
HARRY L. TINSLEY . . . Rock Hill, S. C.
STEVEN B. TIPPING . . Salamanca, N. Y.
GAIL W. TITCOMB . . Summerville, S. C.
MICHAEL T. TIZZANO . Simpsonville, S. C.
JAMES R. TODD . . . Matthews, S. C.

CHARLES R. TOLLEY . Chas. Hghts., S. C.
JAMES E. TOMPKINS . . Lake Placid, Fla.
DAVID L. TOMPKINS . . Edgefield, S. C.
MILTON A. TOOK . . Greenville, S. C.
HAPPY D. TOBIAS . . . Charlotte, N. C.
JEAN B. TOOLEY . . . . Duncan, S. C.

PETER V. TOUSSAINT . . . Augusta, N. J.
WANDA L. TOWE . . . . Salem, S. C.
JOHN F. TOWNSEND, JR., Ben'tsville, S. C.
RICHARD M. TUCKER . . Enoree, S. C.
RONALD D. TUCKER . . Midland, N. C.
TOMMY D. TUCKER . . Bennettsville, S. C.

KIRBY S. TUPPER . . . . Camden, S. C.
WM. S. TURBEVILLE, JR. . Columbia, S. C.
JOEL W. TURNER . . . Greenville, S. C.
RAY A. TURNER . . . . Hickory, N. C.
WALLEY A. TURNER . . Florence, S. C.
DANNY L. TURPIN . . . Easley, S. C.

DANNY W. TURNER . . . Smyrna, S. C.
JOEL O. TYNER . . . . Florence, S. C.
JOSEPH S. TYSON . . Charleston, S. C.
IGOR UMANSKY . . . . Passaic, N. J.
CHAS. H. UNDERWOOD, Mt. Holly, N. C.
SANDRA E. VANENCIA . Walhalla, S. C.

JAMES R. VEHORN . . . Anderson, S. C.
JAMES T. VENABLE . Sullivan's Island, S. C.
PAUL D. VICKERY . . . . Summit, N. J.
STEVEN E. VICKERY . . . Belton, S. C.
ARTHUR VIDHL, JR. . . . Columbia, S. C.
DOLORES A. VIOLETTE . Lake City, S. C.

PETER T. VIPET . . . San Francisco, Calif.
MIKE T. VOISELLE . . . Ninety Six, S. C.
HARRY M. VON BORSTEL—
Pleasant Valley, N. Y.
JACK L. WALTERS . . . Columbia, S. C.
DERRYL L. WALDEN . . Johns Island, S. C.
LEWIS G. WALDO . . Garden City, N. Y.

PERRY R. WALDREP . . . Lanett, Ala.
DAN E. WALKER . . . . Norway, S. C.
GEORGE D. WALKER . . Somerville, N. J.
MICHAEL L. WALKER . Spartanburg, S. C.
SANDRA J. WALKER . . Greenwood, S. C.
WESLEY F. WALKER . . Rock Hill, S. C.

JOHN WALL . . . . . Manlius, N. Y.
CATHERINE L. WALLENBURG, Aiken, S. C.
JAMES I. WALLER . Winston-Salem, N. C.
ALAN C. WALTER . . . . Caldwell, N. J.
WILLIAM J. WARE, JR. . Varnville, S. C.
LESLIE D. WARFING . . Charleston, S. C.

WILLIAM M. WARLICK . Columbia, S. C.
CYNTHIA K. WARNER . . Clemson, S. C.
GARY R. WARNER . . Salamanca, N. Y.
GERALD C. WARREN . . Lancaster, S. C.
JULIAN B. WATES . . . . Greer, S. C.
JAMES R. WATSON . . . Chesnee, S. C.

FRESHMEN

PAUL C. WATSON, JR. . . Rock Hill, S. C.
RONALD R. WATSON . . Greenville, S. C.
ALBERT W. WAY . St. Simons Island, Ga.
POWELL E. WAY . . . Newberry, S. C.
GUY R. WEBB . . . . . Saluda, S. C.
WILLIAM D. WEBB . . . Columbia, S. C.

WILLIAM L. WEBER . . . Union, S. C.
FRED D. WELCH, JR. . . Columbia, S. C.
WALTER M. WELCH, JR., North Chas., S. C.
THOMAS S. WELSH . . Bishopville, S. C.
CHAS. M. WERNER . Travelers Rest, S. C.
STEPHEN H. WEST . . Myrtle Beach, S. C.

JOE S. WESTMORELAND . Woodruff, S. C.
JOHN D. WESTMORELAND . G'ville, S. C.
JOHN D. WESTOFER . . Burlington, N. C.
JOHN D. WESTON . . . . Union, S. C.
GEORGE S. WHAM . . Mountville, S. C.
KEITH W. WHATLEY . . Greenwood, S. C.

JAMES J. WHEELER, III . . Saluda, S. C.
MARK H. WHEELER . . . Mullins, S. C.
FRANCIS C. WHILDEN . . McIntosh, Ga.
ALBERT R. WHISONANT . Rock Hill, S. C.
JAMES R. WHITE, III . . Walterboro, S. C.
SHELLEY J. WHITE . . Washington, S. C.

JOSEPH B. WHITEHEAD—
Camp Lejeune, N. C.
JOHN M. WHITLEY . . . Sumter, S. C.
JOHN M. WICKHAM . . Charlotte, N. C.
DAVID L. WICKER . . . Pomaria, S. C.
WILLIAM W. WIER . . Washington, D. C.
MICHAEL E. WIGGERS . . Pomaria, S. C.

MICHAEL J. WIGGINS . Myrtle Bch., S. C.
THEODORE R. WILKERSON—
New Castle, Del.
TOMMY R. WILKINS . . Lexington, S. C.
ANN L. WILLIAMS . . . Hodges, S. C.
BLAKE T. WILLIAMS . . Kershaw, S. C.
ROBERT M. WILLIAMS . . Rock Hill, S. C.

WAYNE W. WILLIAMS . . Holmdel, N. J.
WILLIAM G. WILLIAMS . Lancaster, S. C.
ISAAC R. WILLIAMSON . . Salters, S. C.
GEORGE F. WILLIAMSON . Cades, S. C.
LOGAN T. WILLIAMSON . . Atlanta, Ga.
ROBERT C. WILLIAMSON, Greenville, S. C.

PERRY D. WILLIS . . . . Roebuck, S. C.
MITCHELL M. WILLOUGHBY, Nichols, S. C.
CHARLES B. WILSON . . Camden, S. C.
CHARLES N. WILSON . Worthington, Ohio
FRANCIS G. WILSON . . Chester, S. C.
FRANK Z. WILSON . . Lancaster, S. C.

FRANKIE D. WILSON . . Anderson, S. C.
HENRY N. WILSON . . . Sumter, S. C.
JAMES L. WILSON . . . Chester, S. C.
JANICE M. WILSON . . Pendleton, S. C.
THOMAS A. WILSON . Anderson, S. C.
WILLIAM H. WISE, JR. . . Rock Hill, S. C.

JAS. W. WITHERSPOON, III . Cola., S. C.
STEVEN H. WITHERSPOON, Barnwell, S. C.
LEONARD E. WITT . Capital Heights, Md.
JULIA M. WOOD . . . . Atlanta, Ga.
WILLIAM T. WOOD, JR. . . Greer, S. C.
CLARK E. WOODS . . Fountain Inn, S. C.

FRESHMEN

NELSON H. WOODS . . Beaufort, S. C.
NORMAN H. WOODS . Downingtown, Pa.
GARDLYN F. WOOTEN . . . Loris, S. C.
RICHARD D. WOOTEN, JR., Clemson, S. C.
JOHN C. WOODSON . . Greenville, S. C.
HONORIUS S. WRAT . . Greenville, S. C.

DAVID C. WRIGHT . . Greenville, S. C.
MICHAEL W. WRIGHT . . Gaffney, S. C.
PAUL R. WRIGHT . North Charleston, S. C.
ROSALIND M. WRIGHT . Gastonia, N. C.
SANDY WRIGHT . . . Knoxville, Tenn.
SHAMLIN O. WRIGHT . Charlotte, N. C.

SIM P. WRIGHT . . . . Sumter, S. C.
STEPHEN L. WRIGHT . N. Charleston, S. C.
THOMAS H. WRIGHT, JR. . . Dillon, S. C.
WAYNE C. WROBBEL—
Cabo Rojo, Dominican Republic
STEWART J. WYCKOFF . . Atlanta, Ga.
BRIAN D. WYLLIE . . . Rivertown, N. J.

MARC C. WYLLIE . . . Rivertown, N. J.
KENNETH W. YAUN . . Graniteville, S. C.
DAN A. YOCKEY . . . Greenville, S. C.
JAMES S. YOUNG . . . Darlington, S. C.
LARRY C. YOUNG . . . Hampton, S. C.
DAVID E. YOUNT . . Spartanburg, S. C.

BOHDAN ZAGURSKI . . . McLean, Va.
HENRY B. ZAPP . . . . Columbia, S. C.
ROLAND L. ZEIGLER . . Orangeburg, S. C.
HERMANN S. ZETTLER . . Newtown, Pa.
GARY J. ZIEGLER . . . Pennsauken, N. J.
ROBERT A. ZUIDEMA . . Columbia, S. C.

Exam results often bring complete disappointment.

CAUTION
SPEED
BREAKERS

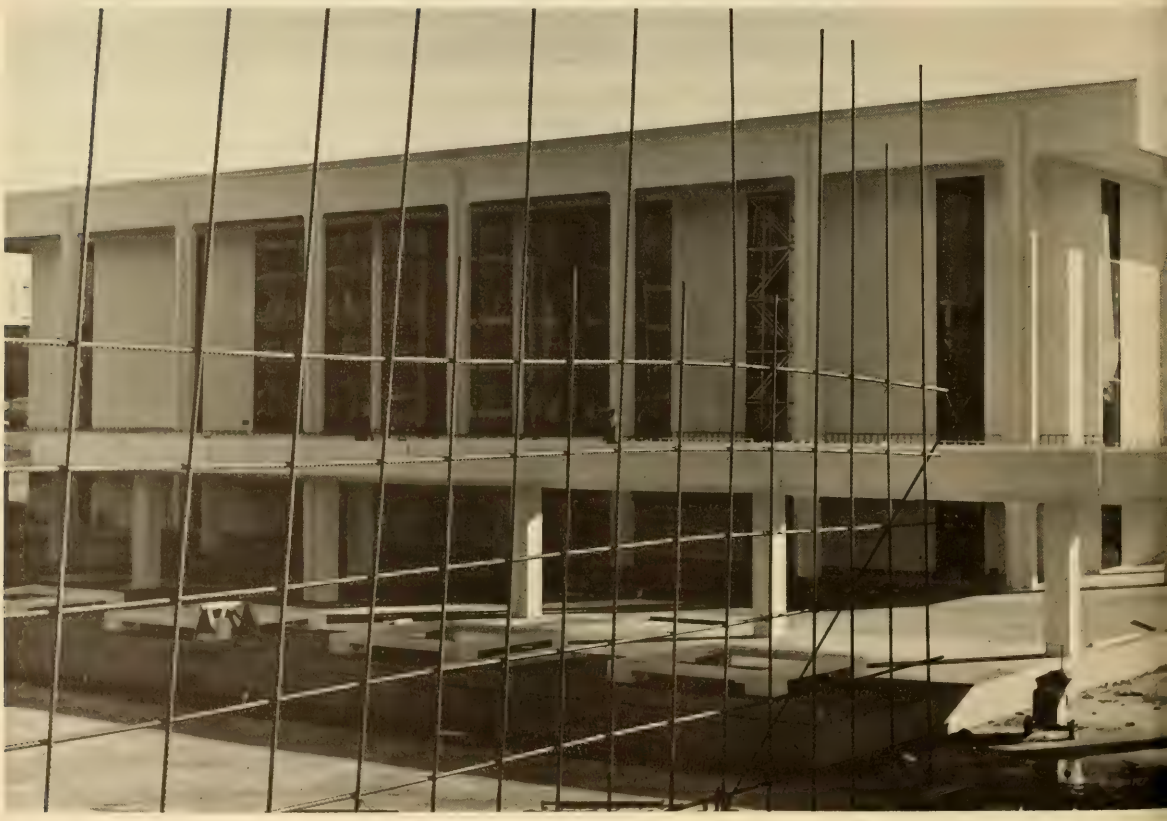

ORGANIZATIONS

WANTED
RIDE TO
N.J.

RIDERS
WANTED
TO
WINTHROP

HONORARY

[illegible] of [illegible] 'gentlemen' being [illegible] and [illegible] for be- [illegible] there [illegible] groups a [illegible] Membership these [illegible] to [illegible] the [illegible] understanding [illegible] to [illegible] Once a member [illegible] the friendships [illegible] of Clemson after training [illegible] be achieved through [illegible] the foundations for [illegible] the communities. [illegible] lasting brother- [illegible] developed. A member [illegible] to better prepare him- [illegible]

[illegible] work closely with the [illegible] to promote good citizen- [illegible] body, so that student [illegible] These organizations, their [illegible] are seen in the following [illegible]

N. B. O'BRYAN, President

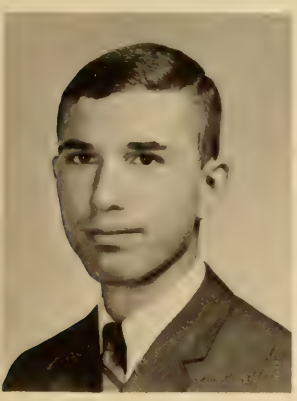

Phi Eta Sigma is a national honor fraternity dedicated to acknowledging the achievements of outstanding members of the freshman class. Membership is open to all male freshmen who exhibit characteristics of outstanding academic ability. At Clemson a student must have attained a grade-point ratio of 3.5 or above at the end of either the first or second semester of the freshman year to be eligible for membership.

Although the primary purpose of Phi Eta Sigma is to stimulate high scholastic achievement by freshmen, the organization sponsors several activities during the year. It awards a Scholastic Medal to the scholastically outstanding senior at Honor and Awards Day each spring. It also offers competitive examinations in English and mathematics to all interested freshmen; and appropriate awards are made to the persons scoring highest on each test. In addition, Phi Eta Sigma presents for its members a slate of prominent figures speaking on a similar nature. These speakers are presented throughout the year.

Membership in the Clemson University chapter of Phi Eta Sigma is the highest scholastic honor a freshman may receive. After becoming a member, a person may remain an active member of the organization until the end of his college career and an inactive member for the remainder of his life.

Phi Eta Sigma Recognize Outstanding Freshmen

Addison, J. W.
Alexander, R. P.
Axson, F. A.
Bailes, G. L.
Barker, W.
Bell, T. J.

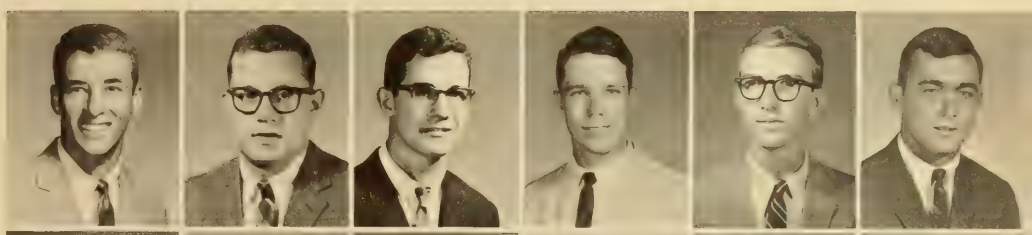

Bulen, J. L.
Brannon, G. A.
Brown, C. H.
Brown, D. A.
Burch, E. E.
Cantrell, C. B.

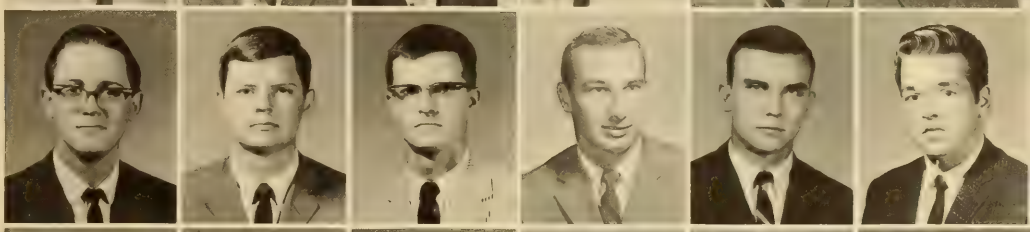

Caston, J. C.
Caughman, G. W.
Clark, W. B.
Click, W. M.
Colvin, C. N.
Cone, G. P.

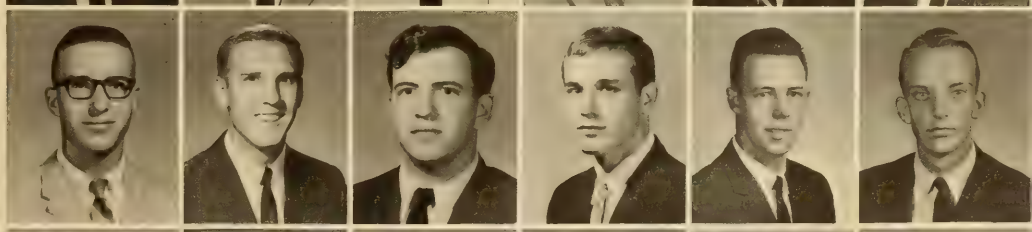

Cooper, R.
Cottingham, C.
Cotton, H. S.
Crawford, D.
Cribb, L. J.
Crow, E. C.

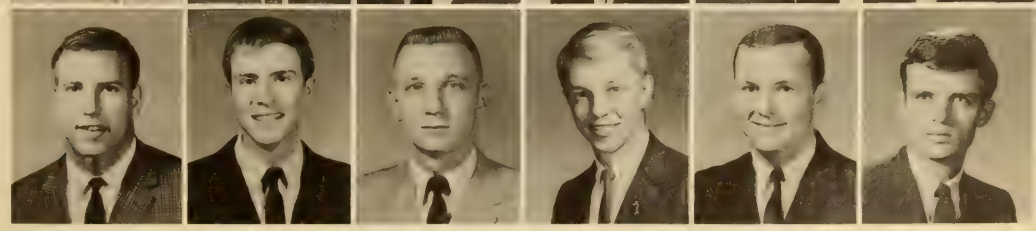

Davis, H. E.
Davis, W. E.
Detwiler, D. W.
Edwards, B. R.
Eison, E. F.
Foster, C. E.
Franceschi, G.
Fredric, J. C.
Gardner, R. H.
Genois, E. R.
Glass, J. L.
Goodwin, J. G.
Greene, D. B.

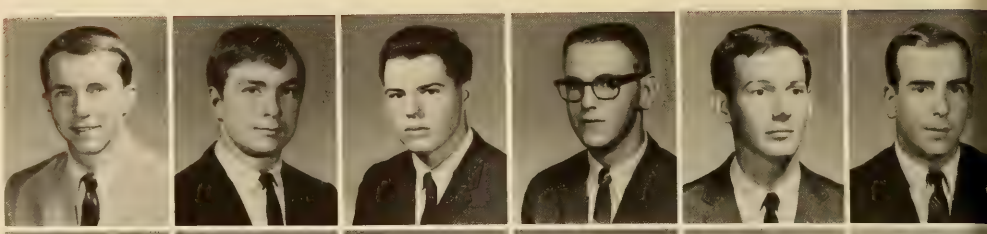

Groover, D. S.
Hall, W.
Hambright, J. R.
Hamilton, W. R.
Hamm, T. C.
Hannah, W. N.
Hannah, W. P.
Harley, M. R.
Harmon, L. A.
Hayes, C. G.
Hill, J. A.
Hindman, D. L.
Hinnant, M. B.

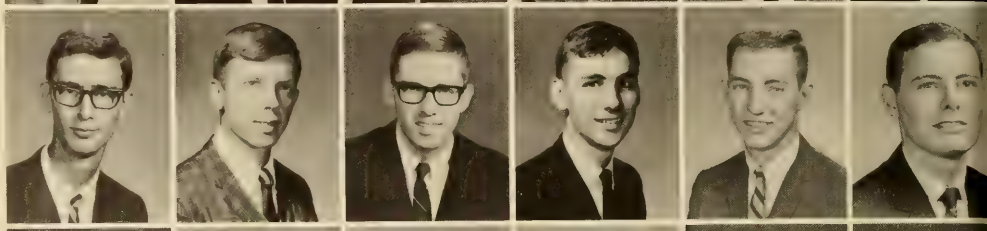

Holcomer, C.
Horton, B. T.
Hunt, D. H.
Huey, C. O.
Huff, E. G.
Hughes, C. S.
Jacob, K. M.
Jeffords, S. J.
Jeter, S. M.
Kapp, L. M.
Kapp, R. W.
Kersey, S. P.
King, S. C.

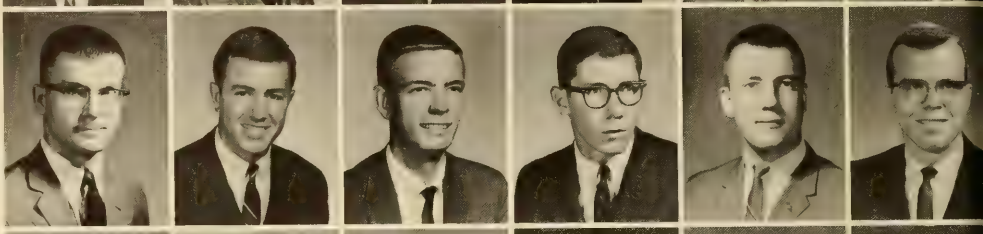

Kirkwood, C. E.
LaRoche, E. A.
Lease, L. R.
Ledbetter, J. B.
Lewis, W. K.
Linder, R. T.
Linder, H. E.
Littlejohn, H. T.
Long, C. M.
McBride, P. A.
McCorele, C. K.
Mathew, J. D.
Maxwell, M.

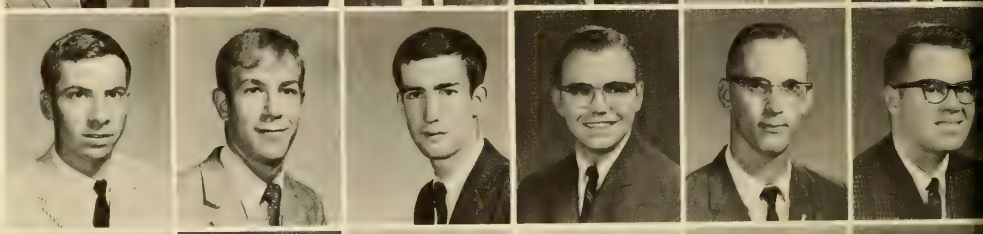

Monteith, J. L.
Morgan, C. B.
Morrison, S. J.
Nelson, C. E.
Neuwirth, J.
Nickels, T. N.
Northrop, T. M.
Pearce, F. W.
Peele, L. C.
Pridemore, B.
Reese, C. R.
Rice, R. W.
Riewe, F. E.

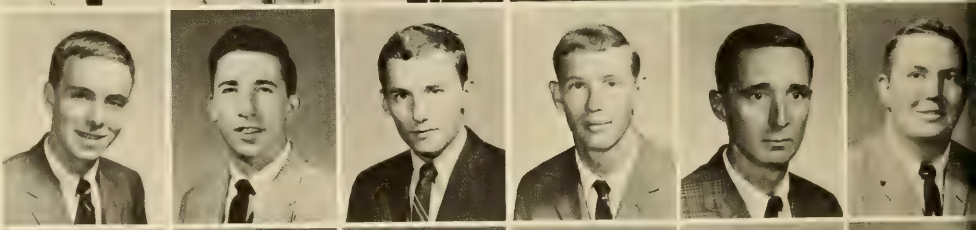

Rodes, C.
Rolli, R. J.
Roberson, H. D.
Ruzicka, J. L.
Seaman, D. T.
Segelkin, K.
Shelley, D. W.
Shelley, J. C.
Sherman, K.
Smith, T.
Smith, W. R.
Smithyman, S. O.
Spence, C. L.

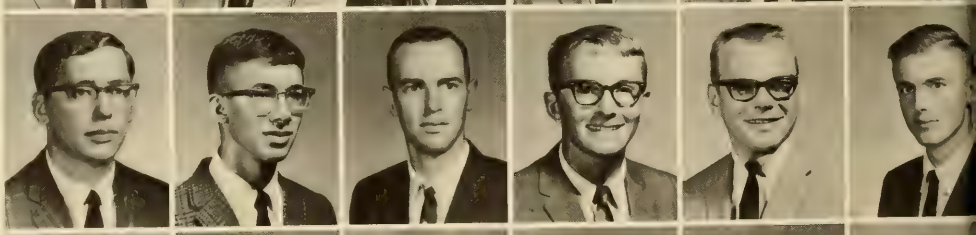

Smith, S. O.
Spence, G. L.
Steifle, J. W.
Stroup, K. F.
Sutherland, J. L.
Waldrop, J.
Ward, D. O.
Waters, K. H.
Watson, L. R.
Weilenga, R.
White, A. L.
Williams, J. C.
Winsesett, F.
Woody, J. B.
Yawn, H. H.

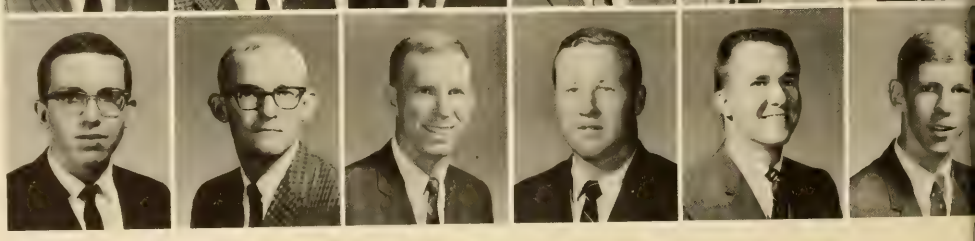

Clemson Student Leaders Recognized by Blue Key

President Shelley looks over completed Blue Key Directory.

On every university campus there must be an organization that is recognized as being superior—the highest achievement a student can attain in his college career. At Clemson, as well as at over one hundred other campuses throughout the nation, this organization is the Blue Key National Honor Fraternity. Membership in Blue Key is the acknowledgment of one's scholastic achievement and his participation in extra-curricular activities. The membership, selected for the junior and senior classes, exemplifies the purposes of the fraternity—encouragement of intellectual accomplishment, service to fellow students, and devotion to Clemson.

Since the ideal of Blue Key is service, the Clemson University chapter annually undertakes several activities to benefit the campus community. Foremost among these projects are the planning, coordinating, and directing of Tigerama, Clemson's annual student variety production, and the editing and publishing of the Blue Key Student Directory.

The Blue Key honorary and leadership organization includes a select group of students recognized for their service to campus, community, and nation. By close affiliation with College Administrators, Blue Key strives to inspire its members to grow in character, intellectual achievement, and service to their Alma Mater and to witness to their fellow students as the most honored group on campus.

Everyone settles down for another rough meeting.

JOHN C. SHELLEY, President

Blue Key members relax before meeting.

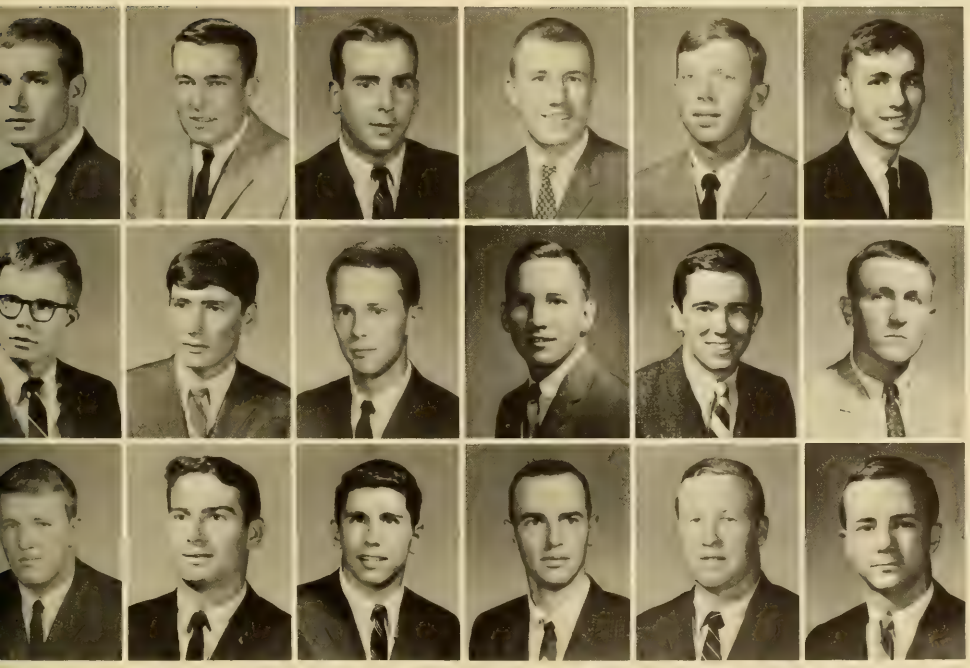

Antoncic, R. A.
Burch, E. W.
Click, W. M.
Driggers, D. S.
Foster, C. H.
Green, J. L.
Hall, W. A.
Hamilton, W. F.

Hill, C. E.
Huey, C. O.
Irick, V.
Logan, S. A.
Lominack, E. K.
McCall, H. J.
Matthew, J. D.
Mays, W. F.

Merritt, E.
Newton, D. E.
Pearce, F. W.
Richardson, T. E.
Roach, A. R.
Roberson, H. D.
Waldrep, J. L.
Walsh, S. G.

Tiger Brotherhood Contributes Much to Clemson

Members enjoy bull session after meeting.

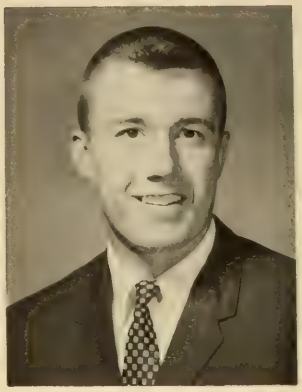

JACK GREEN, President

STANDING: Hoover, F. W.; Welborn, J. H.; Moore, G. M.; Bull, B. R.; Busch, W. B.; Segars, G. G.; Walker, W. S.; Addison, J. W.; McGee, E. C.; Skelton, B. R.; Green, J. L. SEATED: Barbary, J. E.; Cox, F. J.; Mathew, J. D.; Adkins, W. R.; Roach, A. R.

Benedict, G.
Boyette, J. V.
Chapman, T. F.
Cooper, R. J.
Dantzler, E.
Driggers, M. S.
Gardner, K. L.
Huey, C. O.

Kinnett, F. E.
McCall, H. J.
McConnell, J. D.
Mahaffey, H. R.
Merritt, G.
Papini, R.
Patrick, J. H.
Pearce, F. W.

Pearce, T. V.
Shelley, J. C.
Stovall, K. F.
Sutherland, J. L.
Sutton, G. R.
Waldrep, J.
Walsh, S. G.
Welborn, J.

Tiger Brotherhood is a local, selective honorary fraternity which was organized at Clemson in 1928 by Professor J. L. Marshall for the purpose of developing a closer relationship between students and members of the faculty and the administration. Membership is composed of faculty members and those students from almost every sector of campus life, who through extraordinary ability, character, and loyalty to Clemson University prove to be desirable members of the organization. Only after extensive examination and discussion will an individual be accepted as a member in this uniquqe organization.

Each year Tiger Brotherhood participates in a number of campus activities and projects in an effort to develop greater school spirit and a sense of pride and loyalty toward Clemson. The organization climaxes the school year at the annual Junior-Senior Banquet by presenting the "Mother of the Year Award" to the outstanding mother, who in some way has been affiliated with Clemson University.

Tiger Brotherhood contributes much to the great Clemson tradition by setting high standards of social and ethical conduct, as it strives to instill within its members a living image of the best type of Clemson Gentleman. Its members possess outstanding abilities of leadership, service, and interest in Clemson. It prides itself in having the most select, well-rounded group of students on the Clemson campus.

Goz and Ken straighten tiger arch.

Keromas Honors Outstanding Ceramics Engineers

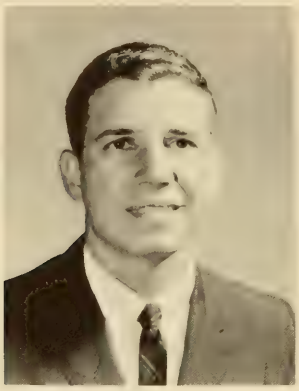

ALLEN M. HOBBS, President

Keramos is a National Professional Ceramic Engineering Fraternity open to outstanding students enrolled in the schools, departments, and divisions of Ceramics and Ceramic Engineering. Its principal object is to promote scholarship and character, to stimulate mental achievement, and to promote interest in ceramic science, technology, and engineering.

Membership in Keramos is the highest honor a Ceramic Engineer can achieve. To become a member of Keramos, a student must show outstanding character, scholarship, leadership ability, and interest in the field of Ceramic Engineering. Not only must he meet scholastic requirements, but he must be voted into the organization by three-fourths of the members.

Activities of the fraternity include presenting awards to a superior junior and senior in Ceramic Engineering, annually donating necessary books to the Olin Hall library, sponsoring parties for ceramic freshman and sophomores, conducting tours of Olin Hall, working on annual projects, and giving banquets for its members and faculty.

The original Keramos fraternity was organized at the University of Illinois in February, 1915, as a professional fraternity. Among the objects of the fraternity was that of giving assistance to its members in getting started in the industrial field. Keramos, the Greek word for pottery or clay products, was chosen as a significant name for the fraternity; and a ritual was developed which was based on the history and mythology of the ancient Greek pottery.

Keramos members tinker with new toy.

Belger, J. H.
Brosnan, D. A.
Cullum, W. O.
Derman, J. F.
Duncan, J. F.

Fredric, J. C.
Hindman, D. L.
Holcombe, C.
Irick, V.
Kiser, G. B.

Nevins, J. L.
Reese, B. P.
Sangawongse, P.
Walle, W. R.
Williamson, J. E.

Tau Sigma Delta Stimulates Mental Achievement

CLARKE J. PLAXICO, President

The Phi Chapter of Tau Sigma Delta, a national honor society in architecture and the allied arts, was established at Clemson in the spring of 1965. The Minarets, a local honor society, was incorporated into Tau Sigma Delta.

The objectives of Tau Sigma Delta are: to emphasize scholarship, leadership, and character, to stimulate mental achievement and effort, and to reward these students who attain high scholastic standing in architecture and the allied arts by membership in the organization. The society attempts to be of service to the school and to promote worthy endeavors which would be of benefit to architectural and related professions. By entertaining guest lecturers and by exchanging slides of regional interest with other schools of architecture, the chapter hopes to broaden the knowledge and interest of its members.

The members of Tau Sigma Delta are selected from the rising fourth and fifth year level of both the design and structure options in architecture. The present organization is small in number and is very select in its members, who are the leading students in the Clemson School of Architecture. Ability in the general field of architectural structure, as well as creative talent, are prerequisites for membership. James Clarke Plaxico serves as chapter master of Tau Sigma Delta.

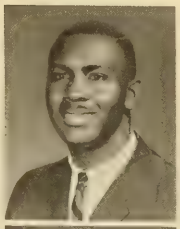

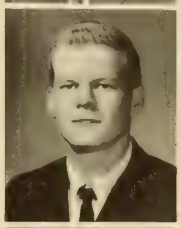

Hard work and long hours are common to the architect student.

Gantt, H. B.
Garvin, E. E.
London, R. C.
McMillan, T. W.
Monteith, J. L.
Wood, F. W.

Alpha Zeta Promotes Practice of Agriculture

This radio won't get WSBF.

As a national honorary agricultural fraternity, Alpha Zeta seeks to promote the science and practice of agriculture on a national level. This Clemson University chapter works to improve the facilities and services of the College of Agriculture and Biological Sciences and to render constructive support to agriculture in the state of South Carolina.

Alpha Zeta consists of students, alumni, and honorary members who possess superior qualification in the field of agriculture. In order to comply with the requirements for membership in the Clemson University Chapter, a student must rank in the upper two-fifths of his class. Members are taken in each semester and must meet specific GPR requirements depending on the student's year. Membership is a goal much sought after by all agricultural students, since the organization functions partially as an honorary fraternity.

In order to instill brotherhood and fellowship among the members, the fraternity has several social get-togethers, including an annual banquet in the spring. Alpha Zeta offers many valuable services to the College of Agriculture and the student body as a whole. Monitoring the P&AS building's study rooms, sponsoring a financial aid program, and handling a teacher evaluation program are a few of AZ's service functions. In addition, the advisory committee presents the Alpha Zeta award to the outstanding student in the College of Agriculture.

Alpha Zeta members and advisor review minutes of their last meeting.

PAUL E. BURNETTE, President

Alpha Zeta members spend long hours in lab.

Brown, C. E.
Dukes, G. W.
Howiler, D. E.
King, T. G.
Ledbetter, D. B.

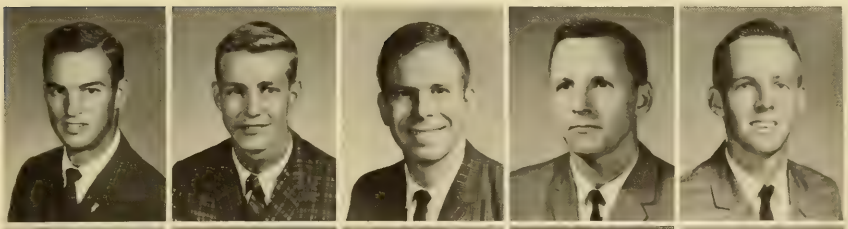

Merrit, E.
Mitchell, J. E.
Nates, L. E.
Poindexter, C. E.
Strieby, F. A.

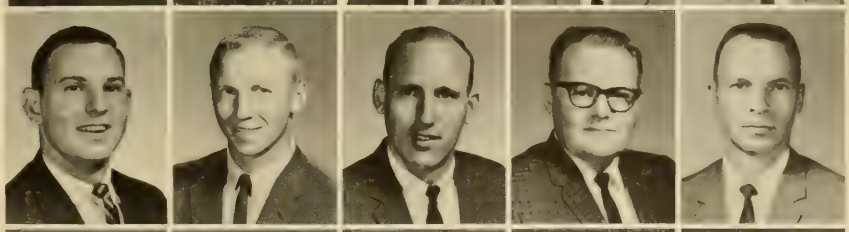

Strock, W. G.
Vaigneur, J. D.
Walden, M. B.
Windell, J. R.
Woodham, J. T.

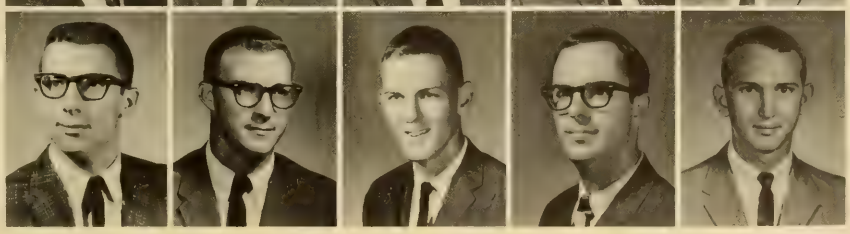

Mu Beta Psi is National Honorary Music Fraternity

JOHN R. COTTINGHAM, President

Mu Beta Psi is the National Honorary Music Fraternity; and the Delta Chapter has been on the Clemson campus since 1937. The brothers are selected for membership after a minimum of three semesters participation in a university-recognized musical organization. Thus, new members are normally selected during their junior year; however, certain outstanding sophomores may also be invited to join the fraternity. Membership is limited in number, resulting in a closer relationship of the brothers and a selection of the most outstanding of the campus musicians. As stated in the constitution of Mu Beta Psi, the purposes of the fraternity are twofold: (1) to promote and maintain fellowship betwwen musicians of this and other institutions, and (2) to advance music to its proper place as an educational subject. Various service projects and productions are undertaken by Mu Beta Psi annually which fulfill these aims. The brothers have rendered their assistance to Concert Series for many years. One of the highlights of the spring semester at Clemson is Spring Sounds, which is sponsored by Mu Beta Psi to give the students of the University an opportunity to enjoy the best campus entertainment in one program. As one of the older of the recognized organizations on the Clemson campus, Mu Beta Psi is respected as being unique for its role in the history and growth of the University.

Cauble, H. W.
Cribb, L. J.
Day, L. L.
Dickert, A. C.
Falls, F. C.
Gilbert, D. L.

Goodwin, J. G.
Harrison, J. G.
Horton, E. V.
Hudson, H. E.
Hugg, N. N.
Kingsmore, T. A.

Kirkpatrick, R.
Littlejohn, J. B.
Newton, W. M.
Reed, C. H.
Ridings, D. F.
Robertson, H. D.

Ryan, C. B.
Ryan, D. M.
Sanders, M. L.
Schlaefer, E.
Shealy, M. C.
Tisdale, T. J.

Phi Psi Promotes Enthusiasm in Field of Textiles

Phi Psi is a national honorary textile fraternity whose purpose is to improve the textile industry by producing more qualified students as it promotes interest and enthusiasm of top students in the field of textiles. Each year it sends representatives to the national convention. Iota Chapter of Clemson University was granted a charter in May, 1927, to promote good fellowship, social intercourse, mutual advancement of its members, and the art of textile manufacturing.

Yearly activities include a banquet in the fall and in the spring and the publication of the **Bobbin and Beaker,** a magazine published quarterly which is designed to interest students in the School of Industrial Management and Textile Science. This year for the first time the Iota Chapter of Clemson University will be the host for the National Convention of Phi Psi Fraternity.

The membership of Phi Psi is composed mainly of qualified juniors and seniors enrolled in the School of Textiles. However, a student of any school of study who shows an interest in textiles and has twelve semester hours in the field of textiles as electives is also eligible for membership. Each year Phi Psi also invites the two sophomores with the highest grade-point ratios to join the fraternity.

WILLIAM T. BROWN, President

LEFT TO RIGHT: Warren Perkins, Fred Hicklin, Jr., Larry Lott, Kenneth Parks, William Hobbs, Ronald Rogers.

Tau Beta Pi Recognizes Outstanding Engineers

J. C. SHELLEY, President

J. Shelley presides at meeting.

The Tau Beta Pi Association, the national engineering honor society, was founded at Lehigh University in 1885 "to mark in a fitting manner those who have conferred honor upon their alma mater by distinguished scholarship and exemplary character as undergraduates in engineering, and to foster a spirit of liberal culture in the engineering colleges of America.

The South Carolina Alpha Chapter of Tau Beta Pi was established at Clemson on November 23, 1928. The local chapter sponsors a number of worthwhile service projects throughout the year. These include a free slide rule course each semester, monitoring the Civil Engineering Building at night to provide quiet study areas for students, and the presentation of a special award to the Outstanding Sophomore Engineering Student.

Those elegible for membership include male engineering students whose scholarship places them in the upper one-eighth of the junior class or in the highest one-fifth of the senior class. In addition, the student must have a minimum GPR of 3.3 to be elected to membership as a junior and a minimum GPR of 3.0 to be elected as a senior. Candidates for membership are further considered on the basis of character, integrity, and unselfish activities.

Bell, M. A.
Hall, W.
Scheurman, C.

Bishop, F. M.
Hobbs, A. M.
Spence, G. L.

Cribb, L. J.
Huff, E. G.
Starr, K. K.

Ellis, I. L.
Irick, V.
Taylor, R. K.

Foster, C. E.
Jamison, T. S.
Yawn, H. R.

Fredric, J. C.
Jeffords, S. J.
Videtto, R. B.

Xi Sigma Pi is Forestry Honor Organization

FRANCIS A. STRIEBY, President

Xi Sigma Pi, forestry honor fraternity, was founded at the University of Washington in 1908. It existed there as a local honor society until 1915 when a new constitution was adopted. The fraternity today has chapters throughout the United States, and is truly national in character. The Alpha Beta chapter was established at Clemson University in April, 1965.

The intention of Xi Sigma Pi is to honor the student who excels scholastically and who has a personality that would tend to make him successful in forestry work. The fraternity aims at bringing together in good fellowship those students who have shown exceptional ability. The establishment of chapters at various universities and colleges throughout the United States has resulted in linking together students from various parts of the country with a common interest.

The objectives of Xi Sigma Pi are to secure and maintain a high standard of scholarship in forestry education, to work for the advancement of forestry, and to promote fraternal relations among earnest workers engaged in forestry activities.

The fraternity stands for high scholarship and its members encourage forestry activities at the institutions with which they are connected. This is done through active participation in their respective forestry clubs.

Xi Sigma Pi members discuss plans for meeting.

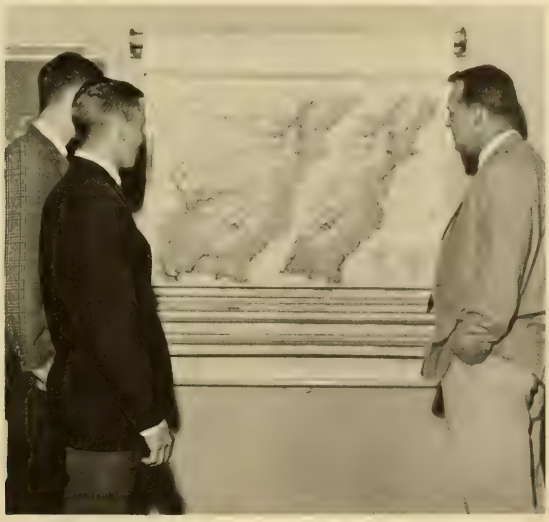

Members investigate forestry map.

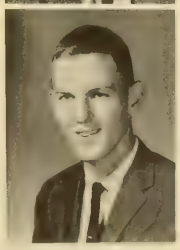

Lawton, F. A.
Mitchell, J. E.
Niederhof, R.
Strock, W. G.
Walden, M. B.

Alpha Phi Omega Serves the Student Body

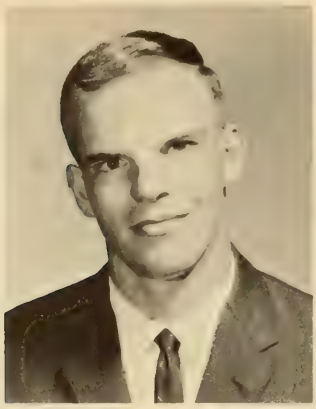

W. L. MOORE, President

The Clemson University Gamma Lambda Chapter of Alpha Phi Omega is one of the three hundred chapters now organized in colleges and universities throughout the United States. Alpha Phi Omega is a national service organization which was founded in 1925 at Lafayette College, Easton, Pennsylvania, by Mr. Frank Reed Horton. The Clemson chapter has been established on the campus since 1940.

The qualifications for membership in the fraternity are: a desire to render service on campus, a desire to develop leadership, satisfactory scholastic standing; and having been affiliated with some phase of the Scout Movement. The fraternity was formed to strengthen men in the Scout ideals, to give them an opportunity for leadership experiences, and for service to others.

There are four fields of service for Alpha Phi Omega members: service to the student body and faculty, service to youth and the community, service to the nation as participating citizens, and service to members of the fraternity.

Service projects are conducted each year by Gamma Lambda. To participate in the spirit of service the Clemson chapter's activities include the issuing of **Career** to seniors and sponsoring the "Ugly Man On Campus" Contest each year. The money raised in the contest is for a worthy charity. Each year the chapter publishes a desk blotter giving the calendar of events for the year.

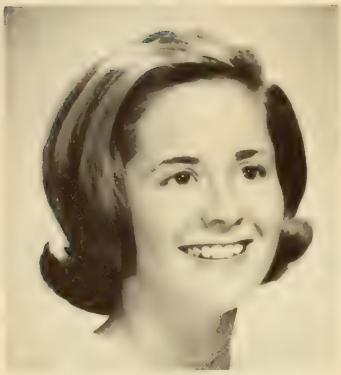

BECKY CHAPMAN, Sweetheart

APO members pose by shield.

Dean Coakley and Dean Cox were guests at APO banquet.

Allen, D. E.
Corn, P. H.
Francis, R. E.
Jager, C. W.
Malphrus, L. D.
Petty, C. J.
Trainor, R. P.

Allison, A. W.
Craig, E. G.
Freeman, D. J.
Jenkins, J. L.
Mangino, A. L.
Robins, J.
Watts, M. A.

Boyd, K. W.
Craigo, S. R.
Garbelman, H. A.
Kauric, W. E.
Mays, W. F.
Smyre, W.
Whisenhunt, J.

Boyles, J. L.
Dickinson, W. T.
Gilchrist, H.
Kavan, C. B.
Monteith, J.
Spradley, R.
White, E. T.

Branch, W. E.
Dixon, F.
Grant, P.
Kimball, J. J.
Moorhead, M.
Stepp, J. E.
Williams, C.

Burgess, A. F.
Dowling, N. E.
Hall, T. E.
Ligi, G. E.
Nemergut, J. P.
Taylor, T. H.
Williamson, J.

Bush, M. D.
Ellicott, J. H.
Harden, R.
Lynch, W. H.
Perry, J. M.
Thompson, J. L.
Windham, R.

Clarkson, W. C.
Farmer, J. G.
Hubbard, J. C.
McCurry, J. F.
Persak, R. J.
Tingley, E. B.
Young, M. S.

Iota Mu Sigma Promotes Scholarship, Leadership

DONALD S. DRIGGERS, President

Iota Mu Sigma is the honorary professional fraternity for students majoring in the Industrial Management curriculum. The membership consists of the charter members and such members as are duly elected. Selection of nominees for membership are from those members of the sophomore, junior, and senior classes of the Industrial Management Department who have shown outstanding scholastic ability as well as potential leadership qualities.

The purpose of the fraternity is to promote scholarship, leadership, and fellowship among the members of Iota Mu Sigma, to promote better relations between students and faculty, to be of service to the Industrial Management Department and Clemson University, and to promote further study and education preparatory to entering the field of Management.

Iota Mu Sigma gives two awards to the two most outstanding students in the Industrial Management curriculum on Honors and Awards Day. The fraternity strives to provide interesting functions that are helpful to outstanding Management students.

Bagnal, J. G.
Bean, W. R.
Deal, L. J.
Deladdy, E.
Dickerson, J. A.

Dilworth, R. W.
England, W. T.
Gray, R. A.
Hamlett, W. A.
Harmon, A. L.

Henderson, L. S.
Hughey, R. D.
Jensen, J. R.
Mays, W. F.
Monroe, G. T.

Moss, C. P.
Pira, G. A.
Smith, B. C.
Stewart, M. K.
Waldrep, J.

Gamma Beta Phi Works for Scholastic Achievement

The Gamma Beta Phi Society is a national honorary scholastic organization dedicated to the purpose of promoting scholarship, leadership, and good citizenship at Clemson University.

Traits such as these are found only in the best individuals. These students enjoy doing services for their school which is a primary function of the club.

In an age when the desire for outstanding academic achievement is often lost to other lesser things, Gamma Beta Phi is a welcome retreat back to sound values. Scholarship is first and foremost in the eyes of the members of the organization as can be seen in their excellent composite record.

Membership in the society is open to former members of the Beta Club who enroll at Clemson University as freshmen. Other students may become members upon invitation if they attain a GPR of 2.7. All members must maintain a GPR of 2.5 to remain active in the organization.

The Alpha Chapter of Clemson was first organized on March 4, 1965. Gamma Beta Phi's main concern is encouraging students to continue their education with as high a scholastic record as possible.

KEN STOVALL, President

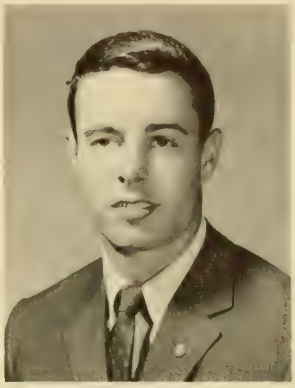

SEATED: Marion Crooks, Judy Florie, Frankie Pitts, Donna Jones, Marilyn Jones, Gail Titcomb. STANDING: Chris Caston, Mike Lawrence, Ben Rook, John Kneece, Jim Carson, Cody Smith, Stormy Young, Glen Daves, Bob Shoddy, Dick Franklin, Al Franklin.

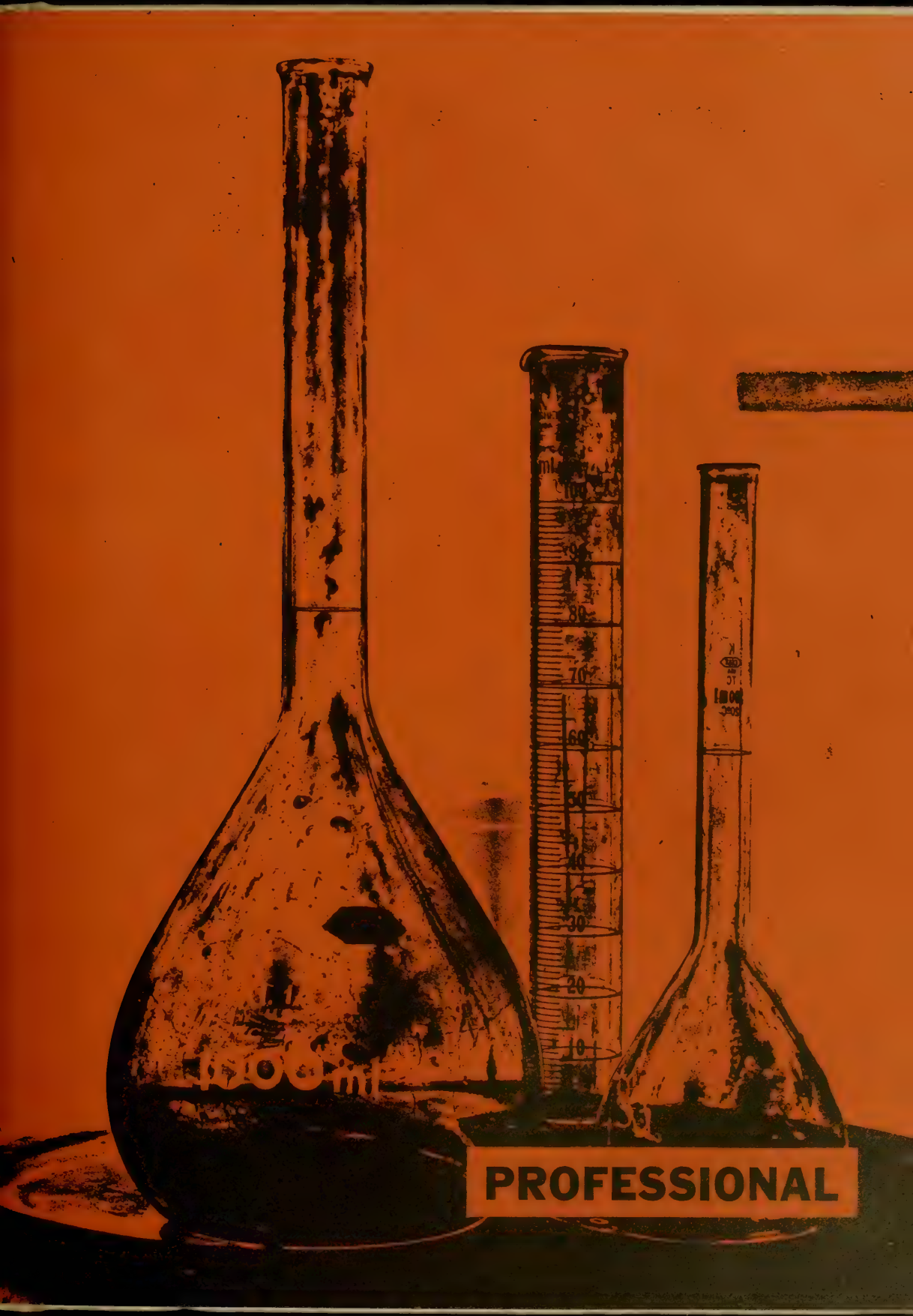
PROFESSIONAL

PROFESSIONAL

The professional organizations at Clemson strive to stimulate interest among the students in hopes of directing them in the right direction to make the most of their talents. Each of the schools sponsors a professional organization with the purpose of making available to the students information concerning preparation for a career in a certain field, available job opportunities, facilities available in various occupations, and what to expect in such a career.

The programs of these various organizations include visiting professors who are specialists in their field, and practical experience in projects when available. Besides films, lectures and general business, these organizations sponsor field trips so that the members can be afforded the opportunity to observe their interest in action.

Many of the professional organizations sponsor projects that benefit both their members and the university in general.

Although these organizations are not considered to be social clubs, the members enjoy open houses, parties, cook-outs, and get togethers, so that they can discuss their views and ideas on various aspects of their fields of interest.

Included in the following pages are pictures of the members, informal shots of them in action, and write-ups describing the goals and achievements of the respective organizations that are present on the Clemson campus.

Calhoun Literary Society is Oldest Organization

The Calhoun Literary Society is Clemson's oldest student organization. Sponsored by the English and Modern Language Department, the group meets with dubious regularity on the first and third Mondays of each month. The Society boasts an unusual slate of informal programs which, focus on varied literary endeavors, whether found in the classics, or otherwise. This year has been heavy on the otherwise. Optimistically, the group selects and reads four recommended books during each semester, and invites someone of the faculty to moderate a seminar discussion of each book. Recent selections have included among others, F. Scott Fitzgerald's "Tender Is the Night," Albert Camus' "The Stranger," Frany Katka's "The Trial," Jean-Paul Sartre's "No Exit" and Loren Eisely's "The Immense Journey." Other programs have featured guest speakers, including Dr. Harold Coolidge of the School of Architecture, who occasionally managed to stay on his subject: "The Parallel of Art and Literature In History." In October the Society was invited by the School of Architecture to hear a lecture by Mr. Ian McHarg, Head Professor of Landscape Design at the University of Pennsylvania, who spoke on "Man's Awareness to His Environment." As a special project for this year, the Society initiated a record collection of plays and readings for the Department of English and Modern Languages.

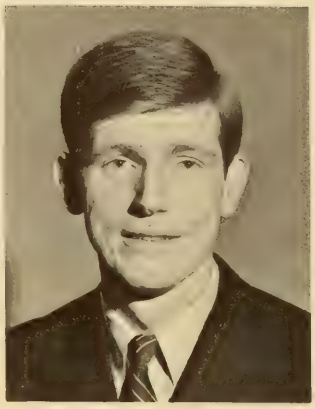

DAVID MILLING, President

FIRST ROW: David Milling. SECOND ROW: Mr. Charles Israel, Rhett Rowley, Nina Dulin, Dail Dixon, Jeri Rigoulot. THIRD ROW: Raymond Anderson, John Dozier, Paul Morris, Maxcy Foxworth, Fred Robinette. ABSENT: Clark Plaxico.

Student Ag. Council Links Students to Directors

The Student Agricultural Council of Clemson University strives to bring the students of the College of Agriculture and Biological Sciences closer on common grounds through co-ordination of activities of interest to the whole College of Agriculture and Biological Sciences. The Council serves in an advisory capacity to the Director of Teaching and Dean of Agriculture, and promotes interest in agriculture and biological sciences among pre-college youth of this state. The latter is administered through "operations Contact," which had as its primary intent the familiarization of the prospective college student with Clemson University and the challenge in agricultural professions. The Council is a direct channel for exchange of constructive ideas between the students and faculty.

The Student Agricultural Council is composed of one representative from each of the technical, special interest, honorary, and social organizations within the College of Agriculture and Biological Sciences. The organizations included are the Agricultural Economics Club, Alpha Tau Alpha, Alpha Zeta, the American Dairy Science Association, the American Society of Agricultural Engineers, the Block and Bridle Club, the Forestry Club, the Agricultural Education Club, the 4-H Club, the Horticulture Club, Kappa Alpha Sigma, the Poultry Science Club, Pre-Vet Club, the Biological Science Club, Alpha Gamma, Zi Sigma Pi, and Food Technology.

Council members make plans for meeting.

WILLIAM H. ALLEN, President

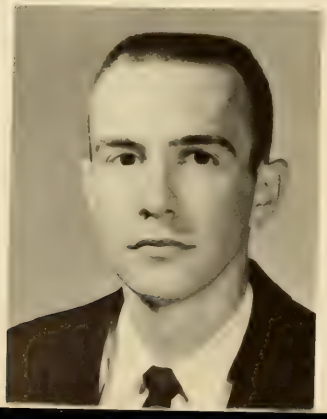

Baker, J. A.
Cordray, T. F.
Gainey, J. R.
Logan, S. A.
Merritt, E. W.
Strenkowski, R. W.

Barnette, J. W.
Dantzler, H. L.
Griffin, J. C.
McDaniel, K. K.
Odom, W. J.
Strieby, F. A.

Burnette, P. E.
Dukes, G. W.
Griffith, S. L.
Melton, J. K.
Stanford, W. C.
Walden, M. B.

Agriculture Education Club Stresses New Methods

J. W. BARNETTE, President

In May of 1965, the name of the Collegiate Chapter of the Future Farmers of America was changed to the Agriculture Education Club. The purpose of this organization is threefold: to train prospective teachers of agriculture, to develop competent agricultural leadership among college students, and to provide active members the opportunity to continue the FFA affiliation.

The program of work is based on activities considered essential in the training of prospective teachers of Vocational Agriculture as competent advisors to local FFA chapters on the high school level. This chapter also provides its members the opportunity to attend meetings at which are present outstanding speakers in the field of agriculture. As far as possible the club sponsors field trips for its members so that they can observe many facets in the field of agriculture education.

Membership in the club is composed of students enrolled in Agricultural Education and other students who were FFA members in high school.

This organization has done much to bring the agriculture students of Clemson closer together, and it provides means for them to keep informed about the day-to-day advancements and achievements made in the field of agriculture.

Due to new advancements in agriculture, there is an increasing interest in this field as shown by the increase in membership.

SEATED: James W. Barnette, Larry J. Smith, Steve A. Logan, George E. Gore. STANDING: James B. Waters, William G. Stacey, Allen L. Beer, Timothy H. Hegler, James W. Pooser, Benjamin J. Kolb, Martin H. Hutto, Ferrell M. Bridwell, Dan M. Connelly, James T. Shell, Teddy McClary, Billy Morris, Lewis Hicks, Peter Newton, William Williamson.

Ag. Econ. Association Studies Economic Problems

JERRY MELTON, President

The Agricultural Economics Association was reorganized in September of 1955 for the primary purpose of creating and promoting fellowship among the students who are majoring in Agricultural Economics at Clemson University.

Other purposes of the club are to study current agricultural and economic problems and to provide opportunities for better acquaintances among members and professional workers in the agricultural social sciences. The association is very beneficial to the students in making available all current information and advice concerning the field of Agricultural Economics.

Programs featuring speakers from various fields of agriculture and field trips of interest to the students are sponsored by the club throughout the school year. One important project involves the preparation and distribution of a vocational guidance bulletin to encourage high school seniors to come to Clemson and to promote interest in the field of Agricultural Economics.

The club strives to offer several social benefits along with the academic and vocational programs. Along with these social activities, the association participates in various service projects during the school year. Some purposes of the club are: to study current agricultural and economic problems, to obtain an understanding of the services that agricultural economists can render, and to provide opportunities for better acquaintances among members.

SEATED: Jerry Melton, Ronnie Hunter, Woody Moore, Fred Gassaway, David Epps. STANDING: Dr. E. M. Corley, Dr. H. C. Spurlock.

The Clemson University Chapter of the American Dairy Science Association was founded in September of 1922 by Professor B. E. Goodale. At that time the Dairy Club was the only department club in existence at Clemson. All students are encouraged to join and to take an active part in this organization which is designed to bring together students who are interested in the dairy industry.

The club participates in all campus activities and is recognized by the Council of Club Presidents and the Student Agricultural Council. This recognition, however, has not been limited to the campus. Since the formation of the Southern Branch of the ADSA in 1960, Clemson men have dominated the offices of the thirteen-state organization, serving as secretary and treasurer, third vice-president, second vice-president, first vice-president, and three times as president. Clemson is also quite proud to have had one of its men serve as President in the National Student Branch of ADSA.

At the annual awards banquet each spring, the Dairy Club Achievement Award is given to the senior who has made the greatest improvement during his four years at Clemson. This award is the only one given by the club and is held in very high esteem by its members.

ADSA Presents Annual Achievement Award

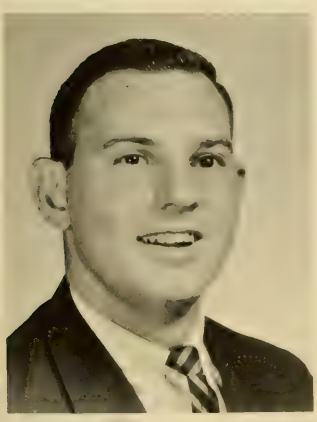

EUGENE MERRITT, President

Barmore, C. R.
Busby, J. T.
Cole, D. H.
Fitch, J. P.
Jurecek, H.
McComb, J. R.
Pope, A. L.
Baskin, E. B.
Busby, J. R.
Corbett, H. T.
Gaston, R. P.
Long, L. E.
Mayberry, A. D.
Satterwhite, C. W.
Branch, W. E.
Cely, T. W.
Cox, R. A.
Gray, O. T.
Long, R. D.
Moss, J. A.
Todd, T. D.
Brown, D. A.
Clayton, E. R.
Ducworth, R. E.
Gunnells, W. F.
McBee, W. T.
Nichols, A. R.
Tupper, E. D.

Block and Bridle Club Promotes Animal Industry

Block and Bridle members learn how to judge livestock.

W. C. STANFORD, President

Club member inspects beef.

The Clemson University Block and Bridle Club is the professional club of the Animal Science department. It is affiliated with the National Block and Bridle Club and is one of forty-two such clubs throughout the nation. The purpose of the club is to promote an interest in livestock and the livestock industry.

Membersip consists of animal science majors and other students in the College of Agriculture with an interest in livestock.

The club sponsors a spring and fall barbecue each year to finance the club activities. The club sponsors a meat judging team which competes in Baltimore and Chicago each fall. A junior livestock judging team competes in the Southeastern livestock judging contest each spring and a senior livestock judging team travels to Memphis, Atlanta, and Chicago each fall. The senior livestock judging team takes a statewide trip each year to view the livestock and the livestock industries of the state. The club finances all these trips. Several members also attend the national Block and Bridle Club meeting in Chicago each year. Each semester a fifty-dollar scholarship is given to a qualified junior in the club.

Cookouts highlight the initiation programs each semester. Every spring the club sponsors a livestock evaluation contest and a livestock judging contest. Trophies and ribbons for these events and other club awards climax the year at the annual banquet.

Club members make many trips to the farm.

Block and Bridle members learn how to shear sheep.

Addison, J. T.
Bishop, W. R.
Bookhart, W.
Bracken, D. M.
Brittain, W. C.
Dantzler, W. L.
Embree, E.
Francis, R. E.
Garrett, S. H.
Giddings, D. J.

Grant, J. B.
Hagan, E. L.
Hendrix, W. J.
Hudson, H. E.
Merritt, R. T.
Miller, J. C.
Mullikin, J. T.
Myers, C. K.
Nance, J. D.
Nickles, J. W.

O'Neal, R. M.
Powell, C. A.
Quinn, S. A.
Russell, W. S.
Shirer, W. M.
Thrailkill, C. E.
Walker, D. E.
Wilson, J. S.
Young, H. G.
Young, M. A.

Forestry Club Holds Its Annual Spring Conclave

FRANCIS A. STRIEBY, President

The Forestry Club, organized in 1957, is composed of forestry students, faculty members, and extension and research personnel concerned with the forestry profession. Membership in the club provides the student with a better understanding of his profession and a closer relationship with the faculty and professional foresters.

Since its inception, the club has been organized around the Department of Forestry, which offers a B.S. and M.S. degree in forest management. The club seeks to develop a professional understanding of the problems concerned with forestry by having practicing foresters and other qualified persons to address the members at club meetings. Not only does the club provide a means for the forestry student to enjoy club activities and fellowship, but also it gives a better understanding between students and faculty.

The annual conclave, which is the highlighting event for the club, is centered around the various arts and skills with which a forester is concerned. A local contest is held each spring to determine the representatives to the AFSC conclave which will be held this year at Stephen F. Austin State College.

It was through the efforts of the Forestry Club that the Department of Forestry at Clemson was accredited by the Society of American Foresters.

Forestry Club wins still homecoming display.

Members sell wood to raise money.

Forestry Club practices for conclave contest.

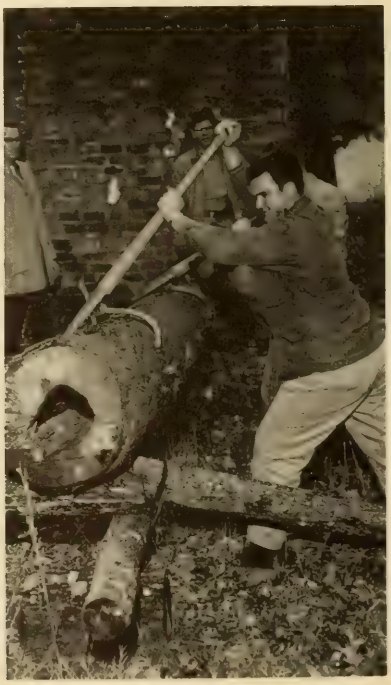

Balles, J. A.
Bartle, W. E.
Brockenfelt, G. E.
Brooks, R. E.
Brown, D. A.
Brown, F. L.
Campbell, H. L.

Carlson, G. I.
Clarkson, H. L.
Creech, J. W.
Crouch, A. B.
Crowder, J. E.
Edwards, J. W.
Eyestone, M. R.

Fishburne, B.
Ford, R. H.
Forte, T. W.
Faulkenberry, R. R.
Frazier, J. R.
Frost, F. H.
Goss, D. W.

Hafner, J. B.
Handberry, A. E.
Hawkes, J. W.
Hugg, N. M.
Koch, J. D.
Lawton, F. A.
Leonard, M. W.

Lewis, B. P.
McKee, W. P.
Martin, D. R.
Merriman, K. E.
Mims, S. L.
Moore, W. C.
Neale, R. P.

Niederhof, R.
Phillips, R. J.
Robinson, M. C.
Royce, P. A.
Smoot, N. C.
Stone, P. J.
Strock, W. G.

Stutts, F. B.
Thomas, C. M.
Tolin, W. J.
Walden, M. B.
White, F. W.
Williams, J. G.
Wilson, R. M.

Hort. Club Has Newsletter

JENNINGS R. GAINEY, President

VICKI JOHNSON, Sweetheart

The Clemson Horticulture Club is a member of the student branch of the American Society for Horticultural Sciences. Membership is open to all Horticulture students and any students interested in the field. It is a charter member of the Association of Collegiate Branches of the American Society for Horticultural Science. Some objectives of the club are: to promote the professional aspects of agriculture pertaining to horticulture and to develop a spirit of fellowship among its members.

Cook-outs are held, as well as the annual picnic given for the students by the faculty. The year's social events are terminated by the annual Spring Banquet which honors graduating seniors.

The club's financial backing is a result of the "Juice Sessions" which are held several times during the school year. With the profits, the club is able to finance its "Newsletter," social activities, and convention expenses.

Ballard, W. B.
Evans, P. D.
Lyerly, J. E.
Pfister, A. M.

Brooks, O. M.
Fosky, P. L.
Malphrus, L. D.
Segelken, K. H.

Brown, L. R.
Garrison, R. H.
Martin, A. K.
Stephens, C. T.

Carroll, R. L.
Gibson, J. C.
Monts, W. J.
Tiller, J. K.

Cavnar, J. D.
Gilchrist, H. W.
Morre, L. C.
Wardlaw, J. C.

Culp, R. M.
Hines, J. E.
Nichols, W. A.
Westbrook, R. C.

Curnow, J. W.
Lewis, A. J.
Peacock, J. A.
Wilkins, D. L.

Clemson 4-H Club Has Varied Service Projects

Objectives of the 4-H Club are to establish closer relationships students and faculty members and to train its members for leadership. The club was formed in 1952 by those students who had previously been members of 4-H Clubs in high schools across the nation. These students felt the need for a 4-H organization at Clemson to maintain their social and service contacts with students and alumni having similar interests.

The club offers members a chance to become productive and useful citizens in community life through its leadership training and varied service projects rendered throughout the year. Monthly meetings offer opportunities to evaluate progress on service projects and to absorb new ideas from guest speakers. Meetings are open to all students. Various social events add a lighter side to the club's yearly activities.

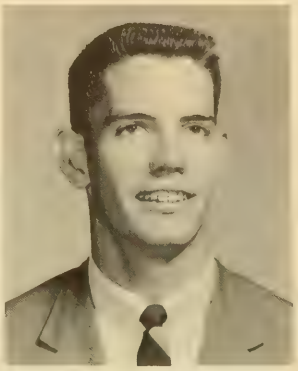

FRED GASSAWAY, President

Alverson, B.
Carson, V. J.
Nichols, A. R.
Stoudenmire, J.

Ballard, R.
Chinners, J. E.
Nickles, J. W.
Stuart, J. H.

Bonnette, T. E.
Dantzler, A.
Pratt, L. E.
Tallmen, E. W.

Bozard, J. T.
Hiers, J. A.
Satterwhite, C. W.
Walsh, W. G.

Bullock, J.
Jones, R. A.
Shuler, R. R.
Zeigler, R. L.

Bunch, H.
Wheeler, B. R.
Stanford, W. C.
Zimmerman, J. C.

Kappa Alpha Sigma Creates Interest in Agronomy

THOMAS F. CORDRAY, President

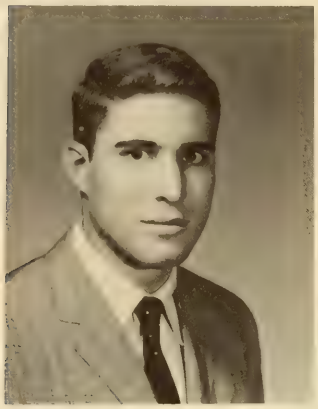

Kappa Alpha Sigma is a professional organization designed to help foster a spirit of cooperation and mutual helpfulness between the students and the Agronomy Department, and to create more student interest in subjects related to agronomy. Activities in leadership are also stressed for club members, and many advances have been made in these activities this year. Jimmy Vaignour has been selected as winner of the local speech contest and represented the club in the National American Society of Agronomy Speech Contest held in Columbus, Ohio. There has been enthusiastic competition in the soil judging team this year, and the local winners were sent to the regional contest in Kentucky in October. There has been participation in the National Agronomy Society of America Essay Contest held in the spring.

Social events have been very outstanding this year. In September, there was a most successful cookout which was attended by the faculty, graduate students, and undergraduates, as well as new members of the Agronomy Department. Other major social events included the annual Senior and Awards Day Banquet held in April and a spring picnic.

An educational trip was also planned for all members of the club, along with many other club sponsored projects. The year proved to be one of the most active and successful years ever for Kappa Alpha Sigma.

SEATED: Thomas F. Cordray, George E. Bryan. STANDING: Dr. M. B. Boling, Harvey Jurecek, Henry M. Swink, Robert A. Phelps, Don C. Sharp.

Pre-Vet Students Create Interest in Profession

The Pre-Vet Club is made up of students majoring in Pre-Veterinary Medicine and others who have a sincere interest in Veterinary Medicine.

The Pre-Vet Club strives to aid the Pre-Veterinary student and to develop an appreciation of the Veterinary profession. The club meets twice a month, and the programs consist of films, field trips, and speakers. At the first of the year a cookout is held for prospective members, and at the end of the year a banquet at which the guest speaker is usually from the School of Veterinary Medicine at the University of Georgia.

During the school year, the upperclassmen make two trips. The first is to the State-Federal Livestock-Poultry Health Laboratory in Columbia, and the second, an open-house at the School of Veterinary Medicine, University of Georgia. At the diagnostic laboratory in Columbia, the members observe how the veterinarians and laboratory technicians aid in combating diseases of livestock and poultry. At Georgia, the members tour through the lecture rooms and laboratories. They observe scientific displays, operating techniques, and proper procedures of handling livestock.

Through the trips, meetings, and suppers, the Pre-Vet Club strives to create a sincere interest and pride in the profession of Veterinary Medicine.

JOHN BAKER, President

FIRST ROW: Cathy Wallenburg, Gretchen Belser, John Baker, Ronald Smith, Lamar Griffith, Maida Owens, Sheryl Truesdale. SECOND ROW: Eddy Huckabee, Tommy Bonnette, John Grant, Robin McBrayer, Bruce Simmons. THIRD ROW: Jim Hicks, Richard Reeves, Wayne Smith, Robert McCaskill, Richard Classey, Tommy Jaco, Carlyle Blakeney, John Barry, Herb Riddle, Dr. J. F. Dickey, Jimmy Mullikin, Ronnie Fulmer, Ronald Parrish, Dr. J. F. Stephens, and Dr. W. C. Godley.

Student Chapter AIA Unites Architecture Students

The Clemson University Student Chapter of the American Institute of Architects is sponsored by the South Carolina chapter and is closely affiliated with the national organization. The student chapter is open to students in all five years of the curriculum in architecture and is organized to unite the students and acquaint them with the profession.

In order to accomplish these goals, the AIA sponsors a film series each semester which includes topics in related fields, such as painting, sculpture, urban planning and design. Students and professors in other schools on campus are invited to attend this film series in order to further relate their fields of study with architecture. To extend the exposure of architecture students to other endeavors, the AIA supplements the film series and sponsors guest lecturers at its bi-weekly meetings. Social activities sponsored by the AIA include a fall picnic and the Beau Arts Ball in the spring.

The Clemson Student Chapter sends delegates to the National AIA Convention in the summer and also to the Student Forum in the fall in order to participate in the activities and to bring new ideas back to the chapter members. As a participant in the national organization, the students in the AIA have elected to contribute to the War on Ugliness by sponsoring films and meeting with town organizations to discuss possible projects for the improvement of Clemson town and campus.

OFFICERS. John Taylor, Treasurer; John Cable, President; Anders Kaufman, Advisor; Dennis Ryan, Vice-President; Clark Plaxico, Secretary.

FIFTH YEAR. KNEELING: Arthur Foster, Steve Rifkin, Noel Musial, Richard Nolen, John Bryan, Wayne Roberts. STANDING: Cam King, Randy Inabinet, Charles Reed, Dale Dixon, John Mitchell, Dennis Ryan, Gerald Walker, Robert Gregory, David Milling, John Thompson, William Clark, Fred Robinette, John Taylor.

FOURTH YEAR. SITTING: Arthur DeLoach, Paul Miller, Jim Martin, Ed Blakely, Lesesne Monteith. STANDING: John Cable, Lynn Craig, Clark Plaxico, Jose Caban, Ed Underwood, Mike Long, Bill Bethune, Will Bush.

SECOND YEAR. FIRST ROW: Paul Morris, Richard Woodward, Vincent Hager, Jeri Rigolet, Margaret Seay, James Allen, Norton Skardon. SECOND ROW: Pete Snyder, Hon Chun Lee, Wayne Crocker, Kenny Wenchell, Ronald Gardner, John Mann. THIRD ROW: Wade Barber, Gary Thomas, Tim McKnight, Hal Davis, Mike Vento, Richard Compton. FOURTH ROW: Phil Goff, Paul Levine, John Hartley, John Blackburn, Bill Kauric.

ACS Strives for the Advancement of Chemistry

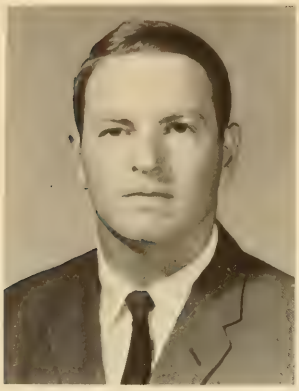

AL WHITE, President

The Clemson University Chapter of Student Affiliates of the American Chemical Society is the local chapter of the world's largest organization dedicated to a single science. Membership in the local chapter is open to all undergraduates majoring in chemistry, textile chemistry, and chemical engineering. The specific purposes, as set forth in the constitution of the local chapter, are to afford an opportunity for the students to become better acquainted, to secure the intellectual stimulation that arises from professional association, to foster a professional spirit among members and to instill a professional pride in chemistry and chemical engineering. The chapter meets twice a month during the school year. The varied programs include films and talks by scientists and men from industry.

A new activity undertaken this year was the maintenance of a study hall. Freshmen and sophomores can get help with their chemistry courses four nights a week at a designated location.

Adams, J. N.
Anderson, T. K.
Ayers, R.
Bailey, D. R.
Belknap, J. A.
Bolen, J. L.

Boyles, J. L.
Bryant, F. D.
Copeland, D. A.
Funderburke, C. A
Grubbs, J. R.
Higgins, D. S.

Hughes, G. M.
Johnson, G. M.
Kelley, J. A.
Kneece, W. C.
Ligon, R. C.
Logan, T. J.

Long, C. M.
Montgomery, J. A
Morgan, J. C.
O'Bryan, N. B.
Pool, W. T.
Rieker, J. M.

Rodes, C. E.
Roof, D. C.
Stadalsky, J. F.
Stansell, W. D.
Towles, W. C.
Wates, J.

Calhoun Forensic Society Promotes Debating

The Calhoun Forensic Society, named for South Carolina's John C. Calhoun, is composed of students who have an interest in any aspect of speech activity. The purpose of the organization is to further an interest in rhetoric and debate.

The society represents Clemson in intercollegiate tournaments throughout the Southeast. The annual program includes the Dixie Tournament at Mercer University, the Peachtree Tournament at Emory University, the Duke Invitational, and the Atlantic Coast Conference Tournament. The main interest of the society is debate; but members also participate in individual speech contests at most tournaments. In addition to participation in these national tournaments, members are also active in many campus functions.

The experience and knowledge gained from debate is both valuable and rewarding. Many methods and techniques learned through debating are directly applicable to academic courses. Other advantages are the development of both a logical pattern of thought and an ability to do effective research. Members also have the opportunity to visit other campuses and meet students from other colleges.

JOHN K. ANDERSON, President

Tom Ramsay and Terry Richardson discuss next debate.

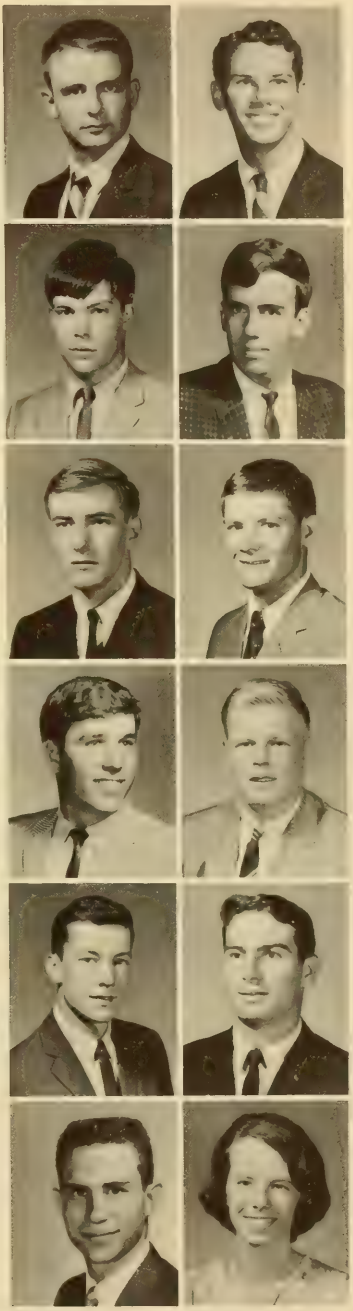

Campbell, D. A.
Glenn, M. B.
Hathaway, E.
Kelly, J. F.
Ramsay, W. T.
Bunyon, M. J.
Feige, H. C.
Graddy, M. D.
Jaskiewicz, S.
Lake, R. J.
Richardson, T.
Seales, M.

Education Association - A New Club at Clemson

DOROTHY SCARCE, President

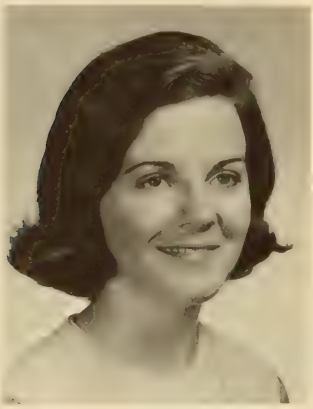

The Clemson University Education Association is the pre-professional association for Clemson University students preparing to teach. Any student enrolled in education and preparing for a career in the teaching profession may join the club by becoming a member of the student National Education Association and National Education Association.

Being a new organization, Clemson University Education Association has no past activities, but plans to sponsor a high school visitation day at Clemson next year for the Future Teachers of America.

The purposes are to develop understanding of the teaching profession through participation in the work of local, state, and national education associations and to understand the history, ethics, organizations, policies, and programs of such organizations, to interest capable young men and women in education as a lifelong career, to encourage selective standards for persons admitted to teacher education, and to gain practical experience in working together and with problems of the profession and of society.

By bringing about an interest in the teaching profession, the Clemson University Education Association furthers the education of the participating members in addition to serving the needs of society. The Clemson University Education Association does indeed further education.

SITTING: Lucy Merritt, Melinda Johnson, Linda Acre, Carol Jackson, Gail Dixon, Dorothy Scarce, Sandra Tarquino, Wanda Reynolds, Barbara Alverson, Nancy Wyatt. FIRST ROW: Meg MacArthur, Betty Lynn, Norma J. Hairston, Alice Arrow, John Pace, Charles Boozer, Jeff Weaver. SECOND ROW: Tom Ramsay, Oliver Rogus, Glen Craig, Elmo White, George Rush, Dr. M. Packer, David Hill, Richard Cash, Nathaniel Alexander, Neal Grissom, John Turner, Frank Price, Ernest Neumeister, Luther Hunter, William McElveen, Donnie Terry, James Linder.

Delta Sigma Nu Speakers Give Helpful Advice

Delta Sigma Nu, founded in 1946, is Clemson's Pre-Medical fraternity. In celebrating its twentieth year on the university campus, it promotes close fellowship among its members who desire to pursue the medical or dental profession. Another fraternity object is to familiarize its members with current information pertaining to medical or dental school entrance requirements.

A student must have at least the minimum grade-point ratio required for admission to medical or dental school before he is eligible for membership in the fraternity. An active desire to pursue a medical career along with many other traits, qualities, and characteristics are additional requirements for membership. Membership is attained only by invitation. The number of pre-medical or pre-dental students at Clemson is steadily increasing; and the fraternity receives more importance with the increase of students.

The fraternity's activities range from member discussions and informative lectures to tours of hospitals, visits to regional medical and dental schools. The activities are designed to stimulate a higher plateau of understanding of the medical profession. The highlight of the club's activities is an interesting field trip to the Medical School of Charleston.

B. L. SMITH, President

Axon, F. A.
Chisholm, W. B.
Kolodji, B.
Padgett, J. G.

Axon W. A.
Clark, W. L.
Lee T. C.
Pate, B. D.

Bledsoe, T. G.
Compton, A. H.
Lund, C. M.
Sheedy, R. L.

Bell R. C.
Copeland, F. P.
Matthew J. D.
Stevenson C. N.

Bolinski, P.
Dick, J. D.
McCorkle, C. K.
Tysinger, J. R.

Bradham P. E.
Eubanks, R. E.
Nemergut, J. P.
Watts, M. A.

Burton, O. M.
Grubbs R. V.
Nickles, T. N.
Weeks, B. E.

Iota Lambda Sigma Promotes Industrial Education

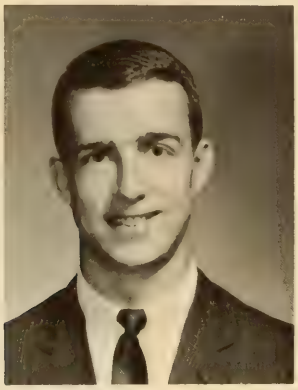

R. M. CASH, President

Iota Lambda Sigma is a national, professional, industrial education honor fraternity. The Gamma chapter, organized at Clemson in May of 1930, was one of the first fraternities to honor those students of a particular major. Membership is limited to those juniors and seniors in Industrial Education maintaining a "B" average in their academic field.

The purpose of this fraternity is to promote the purposes of Industrial Education. This is attempted in three ways: the recognition of professional training, the recognition of high scholarship, and the creation and maintenance of a close fraternal bond between actual and prospective teachers in this special field.

Outstanding speakers in education acquaint the students with the problems that they can expect in their respective fields. Banquets and drop-ins bind closely the fraternal ties among the members. Techniques learned in the classroom and laboratories are compared and each member benefits not only from what he has personally encountered, but from the experience of others as well.

Promoting Industrial Education and outstanding achievement, Iota Lambda Sigma performs services to the University, the community, and the nation. As a result of this activity, Iota Lambda Sigma grows into a better fraternal organization.

Members perform lab experiment.

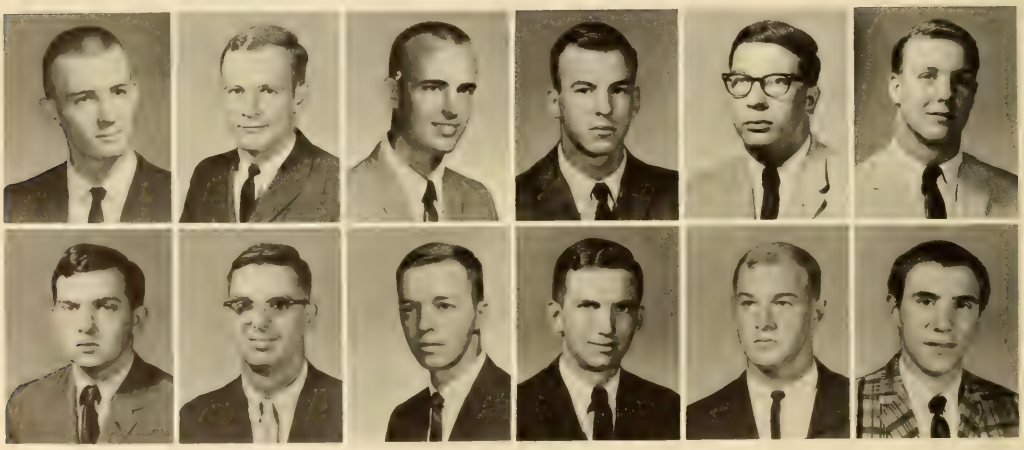

Berne, J. L.
Moorhead, M. G.

Camak, D. A.
Neumeister, E. A.

Canup, C. R.
Proffit, G. M.

Drolet, M. R.
Reid, R. B.

Dumas, C. C.
Sias, J. R.

Kelly, M. F.
Slocum, F. H.

Young Republicans Promote National Party Ideals

The Clemson University Young Republicans Club was founded in 1960 to promote the ideals of Progressive Conservatism.

The club participates in political campaigns, conventions, and many other aspects of the Republican Party's activities in South Carolina. The club is united with other South Carolina Young Republican Clubs through the South Carolina Young Republican College Caucus. As the largest club in the caucus, Clemson holds two of the most important state offices. Chip Spradley holds the office of co-chairman, and Wendell Shealy, holds the Recording Secretary position.

Under the leadership of Curtis Clinkscales, the Young Republicans have made this year their most active. In the fall speeches delivered by Senator Strom Thurmond (R–S. C.) and Representative Albert Watson (R–S. C.) were heard by the students. A new reading room was opened in January in the library by the club for student use. It provides conservative literature and much other information. The club sponsored candidates for the Miss Clemson University contest and Homecoming Queen.

Membership in the Young Republicans Club is open to all students who are interested in the Republican Party.

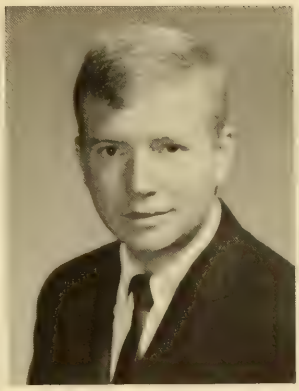

C. C. CLINKSCALES, President

OFFICERS: Wendell Shealy, Vice-President; Valerie Carson, Secretary; Curtis Clinkscales, President; Andy Evans, Treasurer.

LINDA IRISH and JANET GARRISON, Sponsors

Young Republicans Emphasize Politics

Members relax before meeting.

Curtis Clinkscales presides over meeting.

Senator Thurmond pauses while addressing the Young Republicans.

Aldebol, A. W.
Burnett, W. C.
Dowling, D.
Hambright, R. B.
Lawton, J. M.
Roberts, W. E.
Stepp, K. S.

Allen, D.
Carson, V. J.
Evans, A. J.
Hankins, S. L.
Leland, R. B.
Rogers, C. L.
Tingley, E. B.

Allen, J. B.
Chaplin, R. P.
Foster, C. E.
Heath, W. H.
Lewis, A. J.
Shealy, W. G.
Tooley, J. B.

Ballard, R.
Clarke, D. R.
Fowler, J. A.
Henderson, L. S.
Morris, P. A.
Silavent, L.
Walker, W. F.

Burlington, D. A.
Clark, F. S.
Gardner, R. R.
Irish, L. J.
Nichols, A. R.
Simpson, J. H.
Watts, J. U.

Batson, M. L.
Coleman, W. R.
Garrison, J. K.
Johnson, G. L.
Putnam, D. M.
Smith, J. H.
White, F. W.

Blackmon, J. L.
Cooper, R. H.
Green, B. H.
Jordan, R. M.
Reynolds, D. W.
Spradley, J. W.
Whitley, A. C.

Bragg, J.
Craig, E. G.
Green, J. T.
Joye, W. M.
Reynolds, P. H.
Steele, J. D.
Wielenga, B. L.

Burnes, J. E.
Crammer, J. R.
Gibson, C. W.
Latimer, J. Y.
Riddle, H. E.
Stephens, R. H.
Willamson, J. T.

American Ceramic Society Enjoys Annual Banquet

Members enjoy lab.

JAMES C. FREDRIC, President

The student chapter of AIChE was established on the Clemson University campus in 1948. Sophomore, Junior, and Senior Chemical Engineering students are eligible for membership. The student chapter serves as a link between students of Chemical Engineering and the national institute; for this reason student membership is encouraged.

Through speakers from both on and off campus, the chapter serves to keep the student engineer well informed on up-to-date subjects of engineering and human interest. The participation by the members and faculty develops a close relationship within the chapter. The chapter also keeps Earle Hall open week nights in order that the students may study there. A variety of social functions are given each year by the local chapter. The chapter sponsors a party each semester and one steak supper for the student members and the Chemical Engineering faculty during the year.

Through these activities its members have gained useful knowledge that will aid them in their future.

The student capter fulfills its purpose by stimulating interest and increasing knowledge in fields related to a career in professional engineering.

FIRST ROW: James Williamson, Allen Hobbs, Ralph Videtto, Joda Fortson, Jimmy Frederic. SECOND ROW: George McDaniel, Don Hindman, Bob Miller, Terry Hindman, Larry Faust, Robert Watson. THIRD ROW: Bob Latimer, Sam Johnson. FOURTH ROW: John Duncan, Dennis Brosnan, John Hardaway.

AIChE Keeps Its Future Engineers Up To Date

The student branch of the American Ceramic Society is composed of all students majoring in Ceramic Engineering. Since its beginning in November of 1949, this organization has grown and has become an important part of the Ceramic Engineer's curriculum at Clemson. Important speakers from the ceramic industry often appear and give talks which help the students become more familiar with the industry and the future toward which they are striving.

The student branch of the society also serves as a link between the students and the national society which provides literature concerning the latest ceramic techniques and developments.

Other activities of the society during the year include trips to conventions, plant tours, and socials. During Homecoming weekend, the society also participates in the activities by building a display and by entering a representative in the beauty contest. Finally, a banquet for all of the members is held at the end of the year. The purpose of this banquet is to honor students of high merit and scholarship.

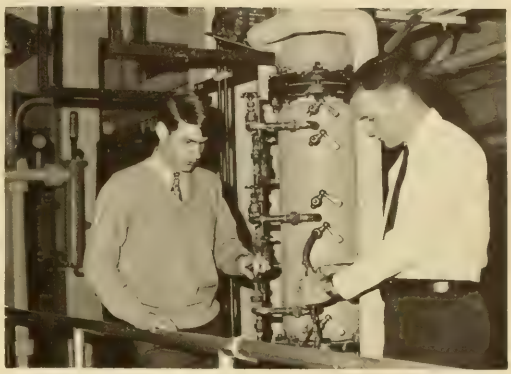

Complicated machines familiar sight for Chemical Engineers.

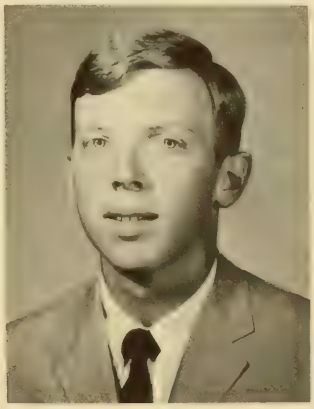

WILLIAM A. HALL, President

Bobby and Bill working hard at lab.

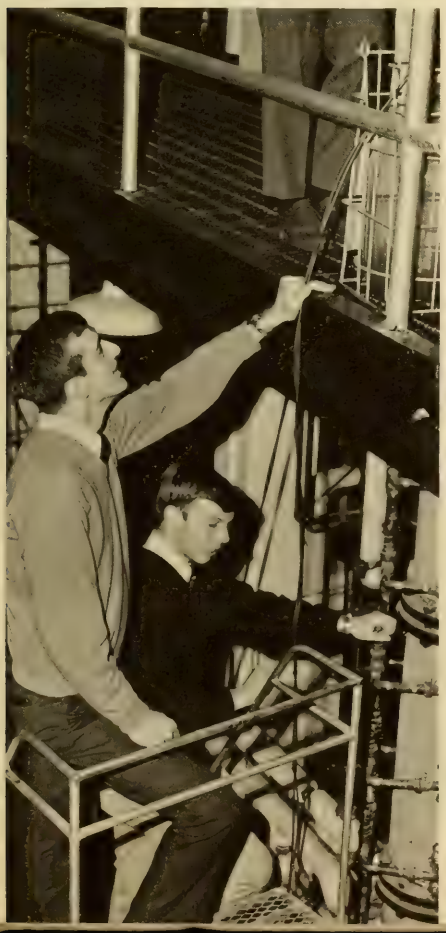

"Watch that gauge, boys!"

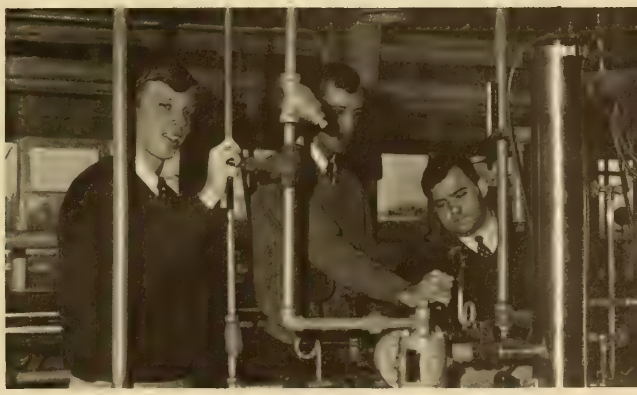

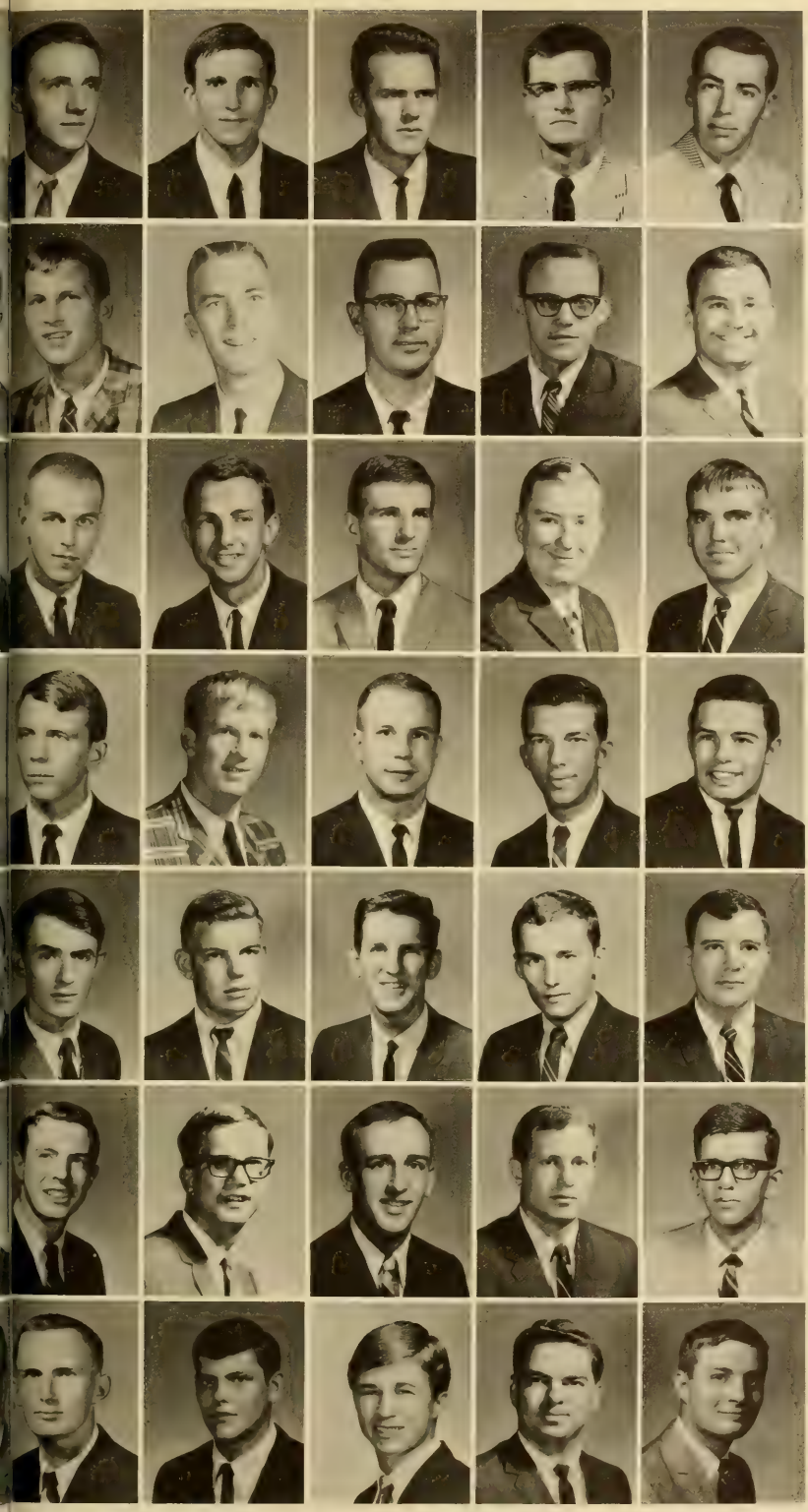

Alexander, T. K.
Armstrong, W. F.
Ayer, F. C.
Beasley, A. M.
Beaudrot, C. G.
Bell, M. A.
Berkland, R. P.
Bernat, W. C.
Bowen, L. B.
Boyd, L. D.
Brown, C. H.
Brown, J. C.

Brown, J. R.
Bruggeman, W. H.
Caldwell, E. N.
Campbell, P. G.
Carr, D. P.
Chapin, J. K.
Chinners, J. E.
Coleman, T. O.
Conerly, M. S.
Conner, E. D.
Cornwell, W. C.
Cox, F. J.

Crenshaw, R. B.
Cribb, L. J.
Davenport, K. L.
Davis, G. H.
Evans, A. J.
Goldstein, L.
Goodwin, J. G.
Grubbs, D. B.
Hadden, D. A.
Haggett, J. P.
Hampton, D. L.
Hancock, R. S.

Hayes, S. J.
Helms, J. W.
Henne, E. C.
Hoffman, G. P.
Holder, W. D.
Hudson, R. A.
Huntsinger, F.
Jeffords, S. J.
Johnston, A. E.
Langford, W.
Lawton, J. M.
Laycock, W.

Lindler, H. E.
Logan, T. J.
Lopez, V. A.
Lowder, H.
Luense, J. R.
Lutz, F. J.
McCormac, R. J.
McElveen, S. J.
McPracken, T. A.
Moore, F. B.
Morrison, S. J.
Newcomb, G. W.

Northrop, T. M.
Papini, R. J.
Pederson, R. A.
Pool, W. T.
Price, J. W.
Rice, R. W.
Rhodes, C. E.
Schofield, W. R.
Smith, P. G.
Smith, R. J.
Speir, R. B.
Steele, J. D.

Stevens, M. S.
Stokely, D. R.
Tennent, E. S.
Thompson, C. E.
Trotter, E. R.
Walker, R. C.
Wallace, G. W.
Walters, J. J.
Ward, R. M.
Whittemore, A.
Williamson, M. H.
Young, T. B.

AIIE Commemorates Its First Year on Campus

Professor J. H. Couch measures heat in furnace.

Detailed drawings reveal many hours of hard work.

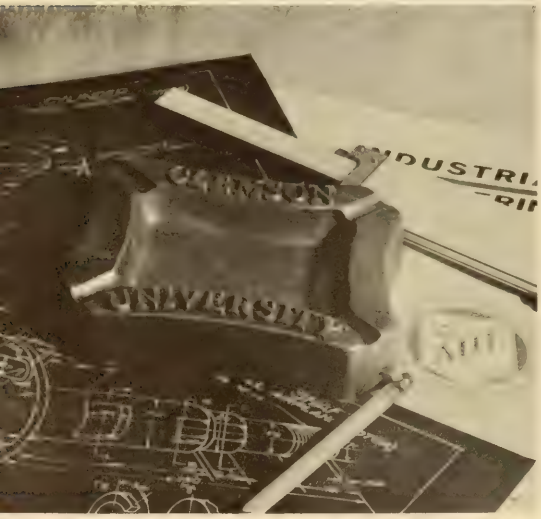

This is the first year for the American Institute of Industrial Engineers, Student Affiliated Club, on the Clemson University campus. The organization was formerly known as the Society of Industrial Engineers; the name-change occurred upon recognition by the national organization.

The purpose of the AIIE is to stimulate and to promote the interest and advancement of Industrial Engineering at Clemson University. This purpose is carried out by presenting programs that will give the students a better insight to the traditional and more recent concepts of the I. E. field.

Speakers coming from various industries, such as Saco-Lowell Shops in Greenville, S.C., Chemstrand Company in Decatur, Alabama, and Sunnen Honing Company in Charlotte, N. C., are the highlights to the semester schedules. Several plant trips are made to nearby manufacturing plants in order to see the industrial engineer at work. All of the year's activities are brought to a close with the annual spring banquet usually held during the middle of May.

Students entering into the ranks find new barriers in membership requirements. The main qualification is that the student be enrolled in the Industrial Engineering curriculum and upon completing the mild initiation program, the students are gladly welcomed into the ranks of the professional society.

Beam, T. D.	Black, J. H.	Brooks, J. L.	Bullington, D.
Cummings, W. V.	DuBose, E.	Dunaway, A. D.	Ehrlich, M. J.
Kay, R. N.	Little, D. D.	Lollis, T. M.	Long, J. M.
Rawls, K. M.	Reeves, R. G.	Shull, T. S.	Smith, D. M.

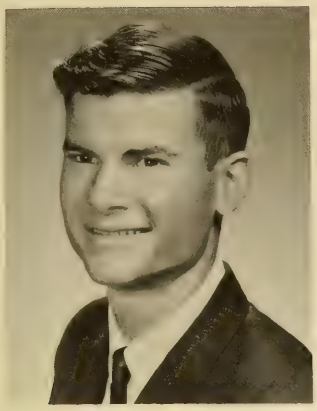

WILLIAM M. BROWN, President

AIIE members work hard on their project for the year.

Busha, R. J.
Ellefson, L. B.
McMullan, R. B.
Smith, D. E.

Carlson, A. R.
Faulkner, T. D.
Marler, J. A.
Stokes, G. B.

Carpenter, J.
Garland, W. R.
Morris, H. C.
Stuart, S. L.

Clapper, W. L.
Greenman, R. M.
Olsen, W. W.
Tapp, L. E.

Collins, D. F.
Harrelson, J.
Oglesby, F. W.
Timmons, J. R.

Collins, W. E.
Henderson, R. R.
O'Shields, D. M.
Trainor, R. P.

Crolley, J. D.
Hyatt, W. A.
Quinn, R. M.
Wallace, W. L.

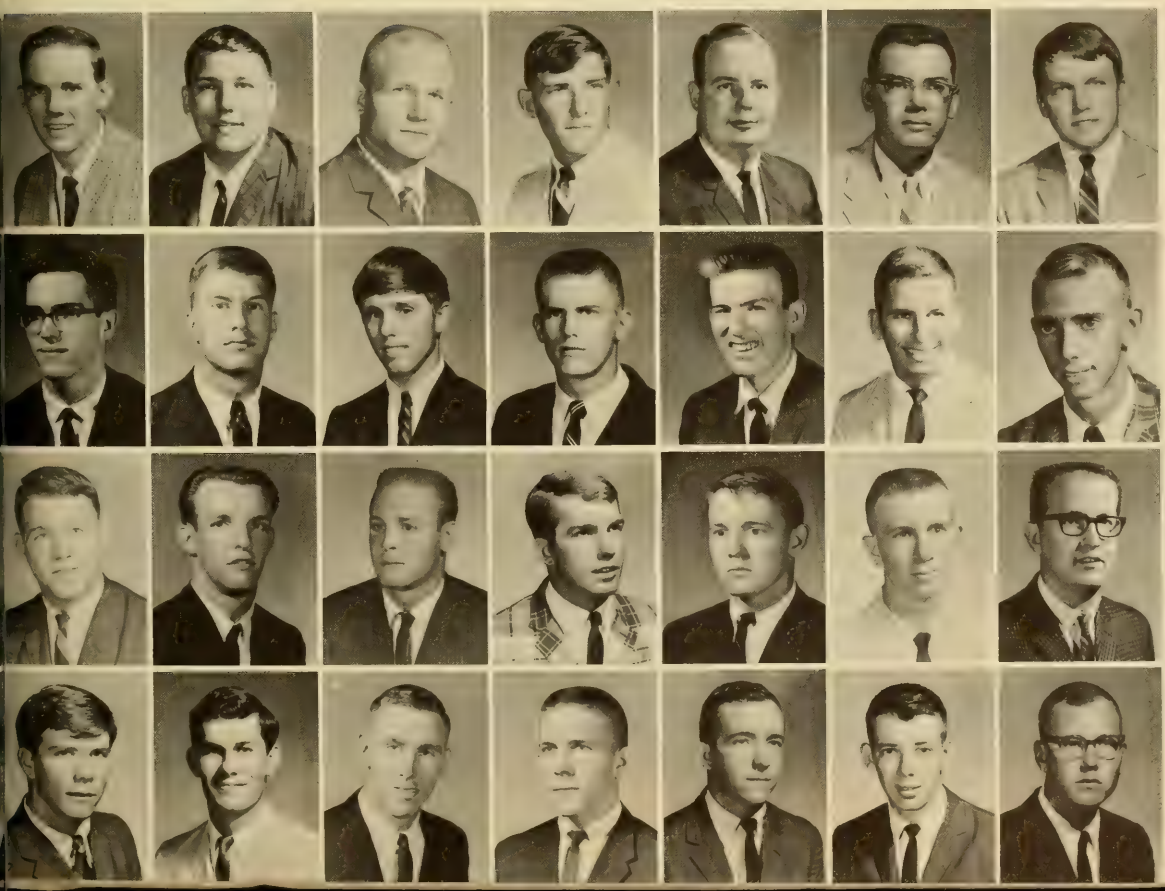

ASAE Keeps Students Informed on New Information

The ever-increasing demand for engineers in agriculture is met, in part, through ASAE. The South Carolina Student Branch of the American Society of Agricultural Engineers seeks to promote student interest relating to professional development and to the parent society. The student branch was formed in 1932 by a group of interested students.

Club membership is open to any student in Agricultural Engineering with the exception of first semester freshmen. The ASAE holds bi-monthly meetings at which time programs are presented to keep the student up-to-date with the changes in agricultural engineering. The programs are designed to keep the interest of the student by having different speakers, movies, and projects relating to agriculture.

Field trips are taken to observe new developments in agriculture and to explore the field by visiting implement manufacturers, rural electrification systems, and soil conservation projects. Last year the club toured T.V.A. Engineering Laboratories in Norris, Tennessee; T.V.A. Bull Run Power Plant in Bull Run, Tennessee; Athens Power Company in Athens, Tennessee; and Oak Ridge Museum of Atomic Energy in Oak Ridge, Tennessee.

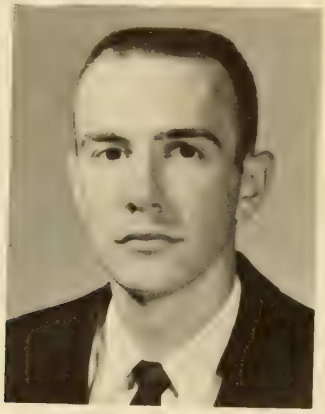

W. H. ALLEN, President

Agricultural Engineers hear latest information on a field trip.

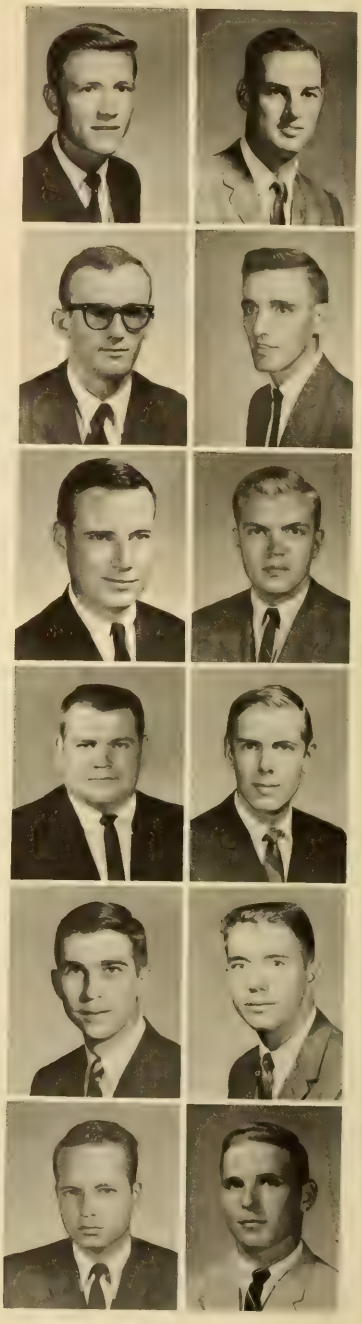

Arnold, J. H.
Burch, N. L.
Dewitt, T. L.
Mathis, M. R.
Raley, J. L.
Sanchez, A. E.
Brown, C. E.
Burgess, T. O.
Gibson, J. H.
Mitchell, M. B.
Richards, R. C.
Wiggins, W.

ASCE Developes Better Civil Engineering

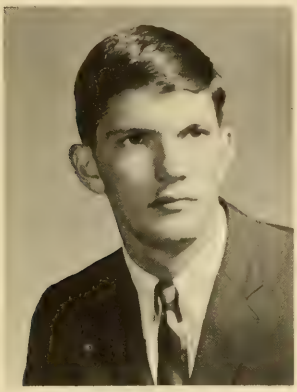

W. T. FREELAND, President

The American Society of Civil Engineers was organized to promote high professional standards and ethics among its members and to further and initiate new developments in the field of civil engineering. This organization ranks as the oldest national engineering chapter in the United States.

The Clemson University student chapter of ASCE provides the opportunity for the beginning of professional acquaintances and associations. Membership in the student chapter assures that contacts can be made with the business men and leaders who are responsible for the never-ceasing progress. The society offers to its members many advantages and opportunities, such as guest speakers, to keep them well-informed on the practical and everyday aspects of the world of engineering. The organization helps the student realize what he may expect upon graduating and entering the complex, but interesting, life of a civil engineer.

The professional periodicals, pamphlets, and other publications of the American Society of Civil Engineers are made available to the student chapter and serve to keep the student well informed about his future profession.

High academic and character requirements are expected of each member of the Clemson University chapter. Membership in the ASCE is limited to those persons majoring in Civil Engineering.

The Clemson University chapter of the American Society of Civil Engineers is continually serving each of its members. This organization ranks as one of the top engineering and professional societies on the Clemson campus. To all Clemson University students and faculty who have a genuine professional interest in Civil Engineering, the Clemson chapter of the ASCE will continue to provide its excellent service.

CE boys try out the concrete tester.

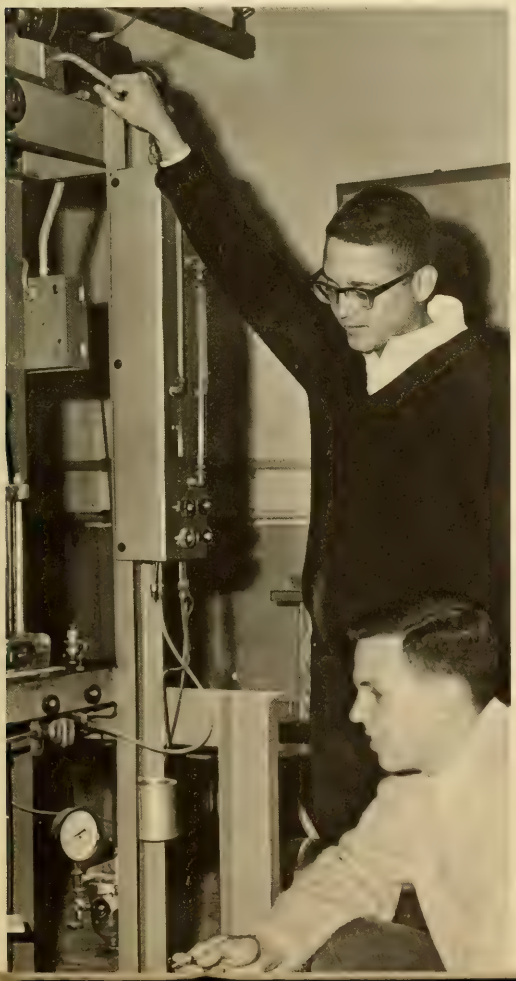

Students finish another laboratory experiment.

Akers, W. R.
Binford, R. F.
Briggs, J. R.
Cloer, W. G.
Dennis, R. T.
Garrett, D. I.
Haines, T. G.

Ambrose, R. E.
Bishop, P. D.
Bryan, R. C.
Coldreck, H. C.
Dorn, J. E.
Gatch, C. R.
Harden, R. F.

Balcezak, T. E.
Blackmon, J. A.
Buedine, R. M.
Cox, G. C.
Eckley, L. D.
Gilreath, J. D.
Hendricks, J. R.

Anderson, J. E.
Black, C. F.
Buczkowski, R.
Cottingham, J. R.
Dowling, N. E.
Gerken, A. T.
Heintz, K. F.

Barber, J. B.
Boyce, W. M.
Bull, B. R.
Crook, A. C.
Elliot, H. L.
Gray, J. R.
Higgins, D. H.

Bartz, M. K.
Boyette, J. V.
Butts, R. E.
Crook, J. E.
Elliot, J. V.
Griffin, R. B.
Holseberg, H. W.

Baston, T. W.
Brandt, W. R.
Cauble, H. W.
Davis, L. R.
Epps, J. W.
Griffith, D. L.
Holshouser, H. C.

Berger, S. T.
Brannon, J. A.
Christy, J. L.
Davis, W. E.
Fischetti, D. C.
Guest, T. D.
Huckaby, C. B.

Hutcheson, J. W.
Krudener, A. D.
Maddox, D. W.
Pearce, T. V.
Smith, E. H.
Tropea, L. C.
Ward, J. R.

Irick, J. H.
Lank, J. C.
Malloy, D. G.
Phillips, G. W.
Soucy, R. B.
Trout, M. B.
Welborn, J. H.

Jamison, T. S.
Lewis, L. G.
Mikell, J. J.
Robertson, H. D.
Stone, M. R.
Tsurutis, M. N.
Williams, F. T.

Jones, D. A.
Lockhart, T. R.
Miller, M. C.
Robertson, C. D.
Sturgis, W. A.
Turner, R.
Wilson, T. E.

King, C. H.
McBride, P. A.
Moore, W. D.
Robinson, P. S.
Teague, W. W.
Vaughan, D. B.
Woods, J. M.

Kinghorn, A.
McComb, J. R.
Page, S. W.
Seaman, D. T.
Thomas, W. A.
Vincent, L. E.
Workman, H. B.

Knowles, W. T.
McCombs, W. R.
Parr, V. E.
Seay, J. D.
Touchstone, T. E.
Walter, H. S.
Wulderk, P.

Furthering Profession is the Goal of the ASME

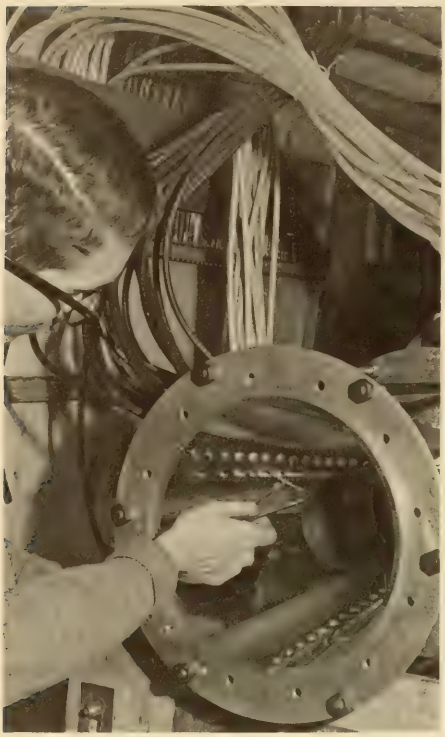

Student checks lab machinery.

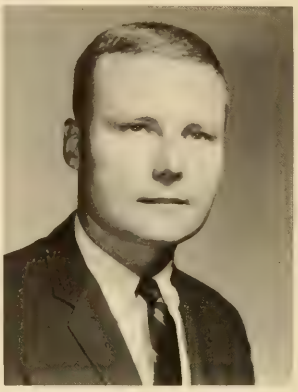

DAVID C. BRAGDON, President

Mechanical Engineers work hard to stay in the program.

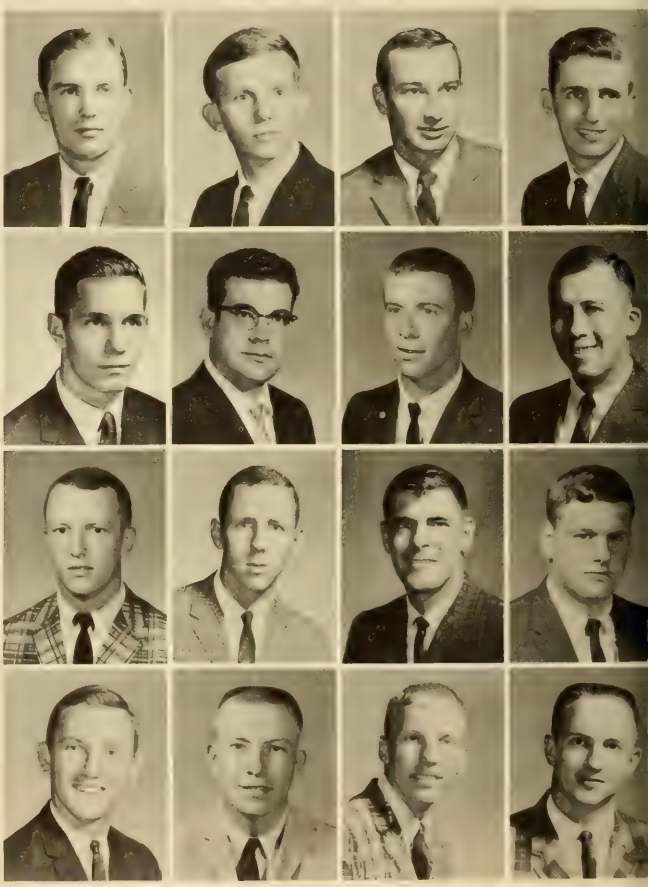

Ackerman, P. W.
George, W. A.
Lee, L. E.
Pike, E. R.

Blankenship, L. R.
Halcher, B. M.
Lindsey, A. M.
Reynolds, D. W.

Brown, D. A.
Henley, J. D.
Lipe, J. G.
Richter, W. A.

Busch, H. R.
Hill, R. L.
Lloyd, G. E.
Robinson, W. L.

The American Society of Mechanical Engineers is a national engineering society dedicated to the advancement of the engineering profession. Any mechanical engineering student in good standing may become a member. During the school year meetings are held two times per month at which time business is discussed and guest speakers, ASME members get an idea of what their profession will entail after graduation.

After the student ASME member has graduated he still may be a member of the ASME. He will be of a higher rank and will be associated with professional engineers across the nation. Through this association with fellow engineers, invaluable experience is gained.

The ASME is a very useful outlet for students of mechanical engineering. Through the bi-monthly meetings, the members can absorb useful ideas from others and convey ideas of their own.

Informative instructions during afternoon lab.

Gasque, J. S.
Henley, J. D.
Lynch, W. H.
Sparkman, C.

Cole, D.
Hok, P. P.
Myrick, E. L.
Staton, J. W.

Evans, R. T.
Holcombe, B. W.
Neal, E. A.
Stephens, R. H.

Fallon, C. R.
Hull, S. G.
Nunnelly, T. A.
Troy, M. A.

Fralick, J. D.
Johnson, F. C.
O'Cain, C. L.
Wilson, Z. M.

Gay, D. N.
Johnson, H. A.
Phillips, R. D.
Yearwood, Z. M.

Geiger, E. M.
Kirkpatrick, R.
Spence, G. L.
Zilles, W. L.

Electrical Engineers Enjoy Informative Lectures

DAVID O. WARD, President

The Clemson University Chapter of the Institute of Electrical and Electronics Engineers is composed of students who are carrying at least thirty percent of a normal full time academic load majoring in Electrical Engineering, the allied branches of engineering, or the related arts and sciences.

The Clemson University Student Chapter, which is one of the larger of over two hundred student branches established in approved colleges and universities throughout the world, gives its members the opportunity to acquaint themselves with the varied phases of engineering through a variety of field trips, guest speakers from industry, national publications, and social functions. The most popular social functions are the various picnics on Lake Hartwell and the annual banquet held during the fall semester. Among the projects undertaken this year were the construction of a homecoming display for the big weekend of the Clemson-TCU game and the organization of a library-lounge in Riggs Hall where the students can refer to publications related to engineering and containing the latest inventions within the field. One of the highlights of the school year is the Regional Convention held last year at the University of Miami, where the student papers are presented.

Adams, A. D.
Dobson, C. B.
Hudson, J. W.
Meaders, A. B.
Sandefer, P. W.

Allison, A. W.
Dobson, R. L.
Huff, E. G.
Millen, W. H.
Shelley, J. O.

Ayers, S. E.
Ducker, R. W.
Hull, S. L.
Mitchum, S. A.
Shouse, J. F.

Ballard, M. H.
Fennessy, R. J.
Hurt, M. L.
Melton, W. C.
Slattery, P. L.

Barker, W. A.
Ferrara, W. J.
Hutchinson, R. E.
Moorhead, M. G.
Smith, T.

Bayle, B. E.
Fisher, T. W.
Jaeger, C.
Morgan, C. B.
Stanzione, D. C.

Berry, W. W.
Foster, C. E.
Johnson, F. L.
Morrisand, J.
Steifle, J. W.

Bolin, E. M.
Frampton, E. G.
Jones, J. R.
Murray, D. N.
Sutton, W.

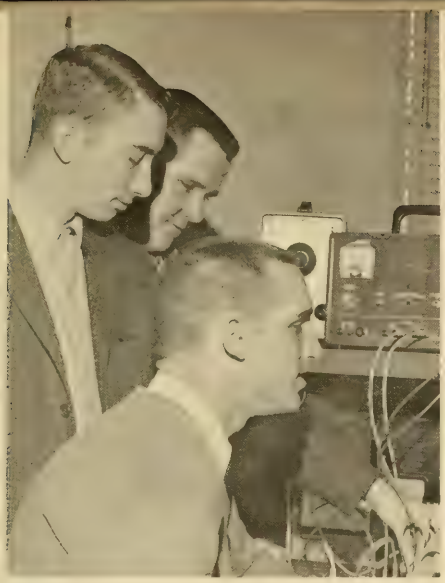

Students discuss mutual problems in Electrical Engineering lab.

Students check out machinery in lab.

Brandon, J. H.	Brice, S. M.	Carew, W. R.	Coalson, T. C.	Cook, J. T.	Davenport, J. W.	Deem, D. A.	Dickinson, W. T.
Fredericksen, J.	Gaddy, C. H.	Glass, J. L.	Gottschalk, R.	Guest, J. D.	Hannah, J. D.	Hickman, K. W.	Horotn, W. H.
Larsen, W. A.	Lee, L. W.	Lester, L. R.	Link, T. D.	Looney, D. F.	Luzzi, J.	McClain, R. A.	McKee, J. D.
Myers, S. T.	Owens, J. C.	Page, E. W.	Petty, C. J.	Rash, J. H.	Rawlins, R. G.	Rearden, R. S.	Riggs, W. R.
Traynham, K.	Walker, H. B.	Wasson, J. D.	Whitfield, H. H.	Whitlaw, B. R.	Williamson, J. T.	Winston, F.	Woody, J. B.

SAM Holds Successful and Profitable Career Day

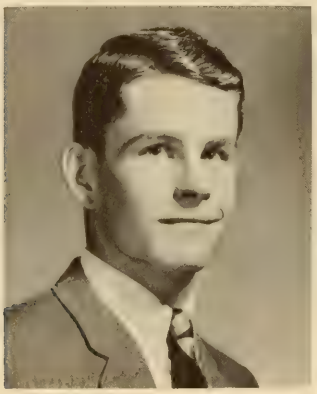

J. R. JENSEN, President

The Clemson Chapter of the Society for Advancement of Management, which was formed in 1957, is one of 210 student chapters located across the nation.

SAM seeks to bring the business executive and the student into closer harmony through guest speakers, plant tours, and other related activities. It is the aim of the society to broaden the textbook knowledge gained by the student with the practical experience of the business executive. Through the bi-monthly meetings, SAM members are given the opportunity to hear the members that have made many field trips in this area, gaining a greater understanding of the operations of these firms, and having a chance to meet and talk with many business leaders.

The University-wide Career Day Program is sponsored annually as a service to the Clemson students. This year the program was expanded to include 41 top business executives from over 30 different career fields. The response was excellent, and plans are now being laid to make the '66 program bigger and better than ever. Membership in SAM is open to all students on campus with an interest in management and its related activities.

SAM members settle down for another long meeting.

SAM sponsors career day.

Jim discusses plans for meeting with Larry.

Aldred, H. W.
Appeldorn, P. H.
Ayers, J. M.
Beadley, W. P.
Bearden, A. W.
Boggs, R. B.
Bowers, J. M.
Brown, M. E.

Clark, J. M.
Cohen, E. S.
Cunningham, D. W.
Davis, R. B.
DeLaddy, E.
Driggers, D. S.
Eidson, E.
Edens, R. C.

England, W. T.
Godfrey, J. W.
Gosnell, W. K.
Gray, M. P.
Heckle, E. K.
Holland, M. G.
Holmes, D. D.
Hood, R. E.

Hughey, R. D.
Jordan, R. M.
Jordan, W. C.
Leland, R. E.
Lott, L. K.
Lynn, J. H.
McCain, C. W.
McLaurin, W. J.

McMurray, F. H.
Moore, T. R.
Morgan, C. B.
Moseley, R. E.
Muckenfuss, R. A.
Pederson, T. A.
Penix, D. C.
Pettus, W. L.

Plumhoff, D. E.
Pool, E. W.
Preston, L. P.
Price, C. A.
Rice, M. D.
Robinson, J. F.
Robinson, M. A.
Rodgers, E. L.

Sachsenmaier, C.
Shaw, L. R.
Smith, B. C.
Smith, L. M.
Sowar, D. A.
Stallworth, F. E.
Stovall, K. F.
Tatum, W. E.

Temple, J. K.
Tisdale, T. J.
Waldrep, J. L.
Walton, J. E.
Ward, T. E.
Weaver, J. T.
Woodland, G. H.
Wright, J. A.

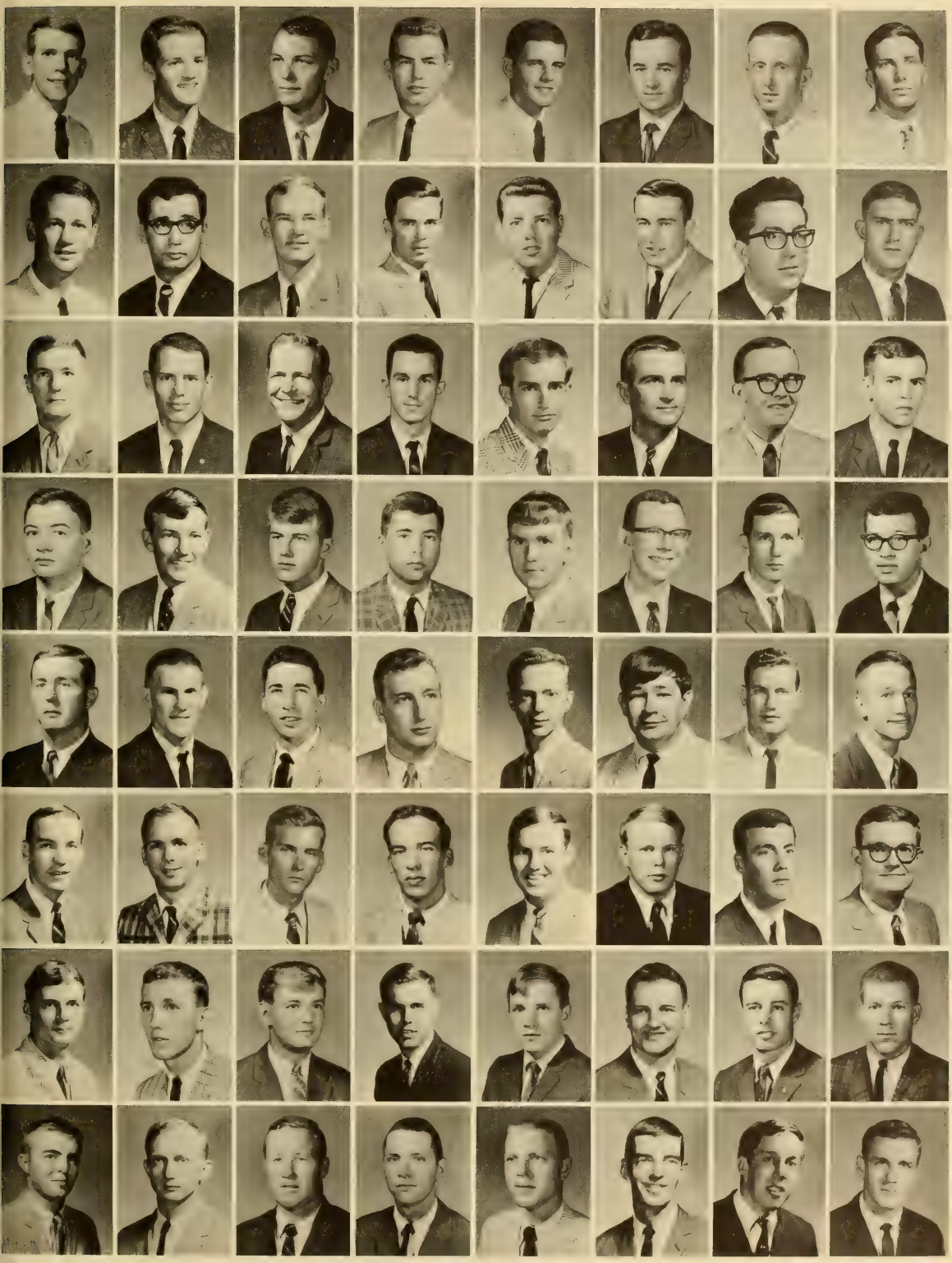

AATT Promotes Interest in Textile Technology

LARRY K. LOTT, Vice-President

The local student chapter of the American Association for Textile Technology was first organized at Clemson after dissolving of the National Textile Management Society in 1962. Members of the old NTMS felt that they would benefit more from a nation-wide organization and thus affiliated themselves with the AATT, an excellent national textile organization. The objectives of the student chapter of the AATT are to provide students means of becoming associated with the organization of AATT and to advance at the local level the aims and goals of the parent national association.

The purposes of the AATT are to provide Clemson's textile students with an early means of becoming acquainted with all aspects of the textile industry and its policies and to encourage understanding in the field of textile technology and marketing. Another immediate objective is to develop a fraternal spirit in hopes that this spirit will create enthusiasm in the chapter's activities. This is accomplished through movies, speakers from industry, and field trips to various textile and machinery plants within this area.

All undergraduate students are eligible to become members of the student chapter of the AATT if their curriculum includes at least one major course in the field of textiles. To these members comes the opportunity to get a close-up look at a growing and dynamic textile industry of which they may someday be a part.

Ambrose, G. W.
Craig, E. G.
Guin, K. E.
Lee, J. E.

AATT members learn much through practical application.

Experience is gained in lab.

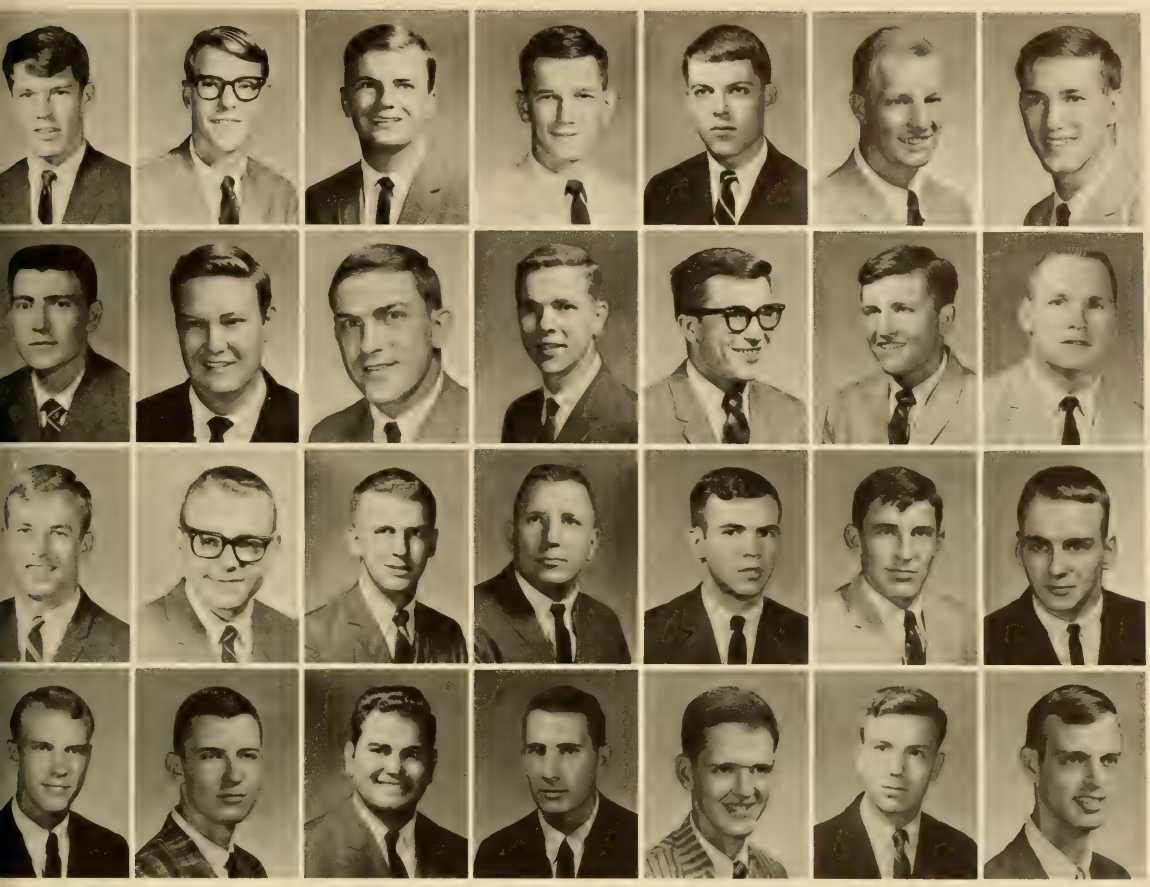

Bogen, A. T.
Dukes, J. T.
Haris, K. W.
Manning, F. C.

Bolding, R. W.
Eaves, T. G.
Hatfield, C. H.
Marcengill, J.

Boyce, R. L.
Edens, R.
Hicklin, F. M.
Mills, L. T.

Caldwell, L. C.
Farley, R. L.
Hobbs, W. I.
Rogers, C. L.

Calhoun, R. J.
Felkel, J. H.
Hood, R. E.
Shedd, K. W.

Cobb, M. K.
Gibson, C. R.
Jordan, R. L.
Suttle, J. W.

Connelly, R. L.
Giles, H. E.
Knightson, E. S.
Terry, W. M.

Members gather for instructions about textile machinery.

AATCC Foster Research on Chemical Processes

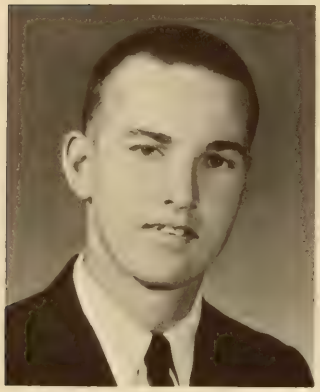

BRUCE R. EDWARDS, President

The Student Chapter, American Association of Textiles Chemists and Colorists (AATCC) helps complete the Textile Chemistry student's life during his stay at Clemson University. After graduation, the student may join and become a junior member in the National Organization of the AATCC, which was founded in 1921 and now numbers over seventy-five hundred professional men.

The purpose of the AATCC, unchanged over four decades, remains: "To promote the increase of knowledge of the dyes and chemicals in the textile industry, to encourage in any practical way research work on chemical processes and materials of importance to the textile industry, and to establish for the members channels by which the interchange of professional knowledge among them may be increased."

The student must major in a field related to Textile Chemistry in order to qualify for membership. The chapter welcomes all students of Clemson University and offers them an opportunity for fellowship with other members of their curriculum. Activities of the Student Chapter include two steak suppers and two plant trips annually. These trips to such plants as Chemstrand, American Enca, and Utica Mohawk allow the students to see the practical application of the processes they are studying.

Anderson, T. K.
Booth, H. J.
Braddy, P. D.
Brown, W. T.
Chastain, R. D.
Clayton, T. J.

Dannelly, L. R.
Eastman, C. J.
Ervin, S. J.
Funderburke, C. A.
Moore, H. B.
Morrow, D. E.

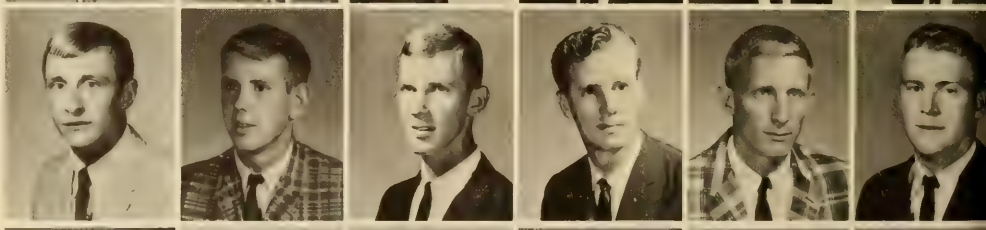

Norris, A. O.
Ostic, J. E.
Owens, J. F.
Partlow, H. B.
Perkins, W. S.
Poteat, W. E.

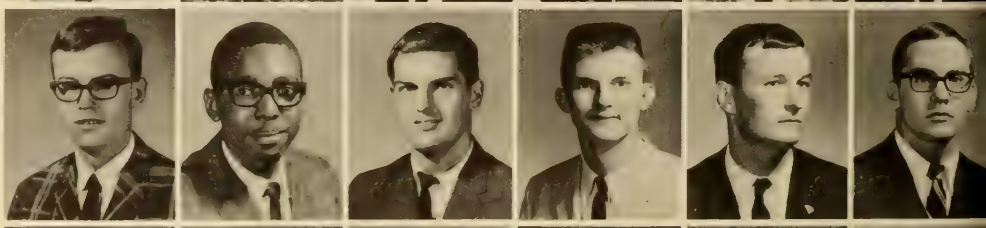

Robbins, V. A.
Roberts, W. E.
Semisch, M. W.
Smith, C. S.
Smith, D. L.
Tantillo, T. A.

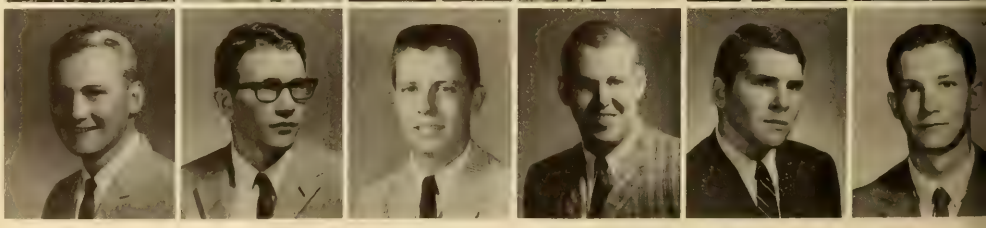

SOCIAL

SOCIAL

Since their birth in April of 1956, social fraternities have grown and developed into an integral part of Clemson University. The fraternity system consists of nine fraternities, eight of which are located on the lower quadrangle of the campus, and three sororities whose members live in the Women's Residence Halls.

There are many opportunities and benefits to be gained from participation in social organizations. The most important benefit to be gained, perhaps, is the intangible quality known as brotherhood. Brotherhood builds such beneficial characteristics as leadership, understanding, and initiative.

The fraternities and sororities contribute actively to such key student activities as Tigerama, Homecoming displays, the intramural program, and Student Government. These organizations are interested in social endeavors, but they compare most favorably in an academic sense with any other group of Clemson students.

The fraternity system at Clemson continues to grow and improve. It has the opportunity, in fact the obligation, to help produce the kind of men and women who can operate constructively in the world which we are now living. The fraternity system is at Clemson to serve the university.

BARLOW BEND
BIJOU
FRANK PULLS THE STRINGS

NΣ

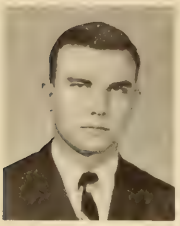
E. E. Burch, KSN

W. P. Cate, NS

M. L. Dantzler, AG

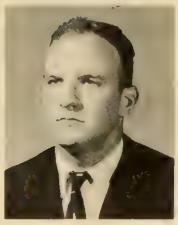
J. A. Gilreath, SAZ

W. A. Hall, DKA

J. W. Harper, NS

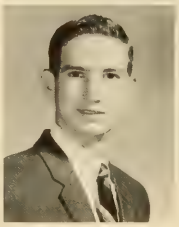
K. D. Holliday, DPK

C. O. Huey, DKA

F. E. Kinnett, PKD

B. Kolodij, DPK

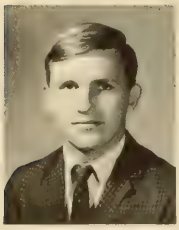

D. A. McCrary, SAZ

W. J. Monts, AG

T. G. Moore, SKE

F. W. Pearce, KDX

T. V. Pearce, PKD

J. A. Smith, SKE

H. C. Tiller, KSN

S. E. Von Hoff, KDX

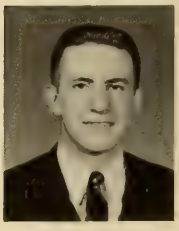

IFC Coordinates Activities Among Fraternities

NEIL C. ROBINSON, President
SAZ

The Inter-Fraternity Council of Clemson University was founded in 1959 by the several existing social fraternities. In the seven years of its existence, the council members have grown to nine in number—the latest addition being Alpha Gamma in 1965.

The primary purpose of the IFC is to serve as the coordinating and governing body of Clemson's social fraternities. It coordinates inter-fraternity sports competition and sponsors the anual IFC Christmas party for underprivileged children. The council strives to provide an atmosphere in which the fraternity system at Clemson can flourish and grow. To help accomplish this end, the IFC has established over the years a closely knit relationship with the administration and student government.

The September Open House ushered in the IFC-sponsored social functions for first semester, followed by a second Open House in November. An IFC dance for fraternity men, their dates, and guests closed out the IFC social calendar for first semester. The annual Rush Week activities launched the IFC program for second semester. The IFC-sponsored Greek Week activities in the spring climaxed the social year for the fraternities and the IFC.

Neil Robinson explains rules for fraternity Rush Week.

The annual Christmas Party gives IFC a chance to make "little friends" happy.

Alpha Gamma Becomes Clemson's Newest Frat

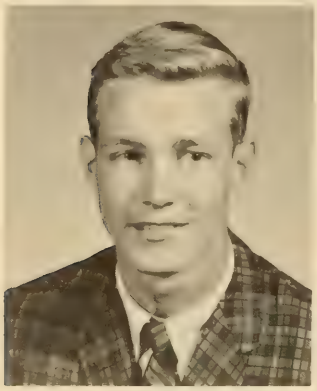

GENE W. DUKES, President

Alpha Gamma was accepted by the Inter-Fraternity Council on April 27, 1965. At this time it became the newest social fraternity on the Clemson campus. When Alpha Gamma was accepted, it brought to a conclusion much hard work by the people who organized the fraternity. To the twenty-three members who were accepted into the Alpha Gamma, it was only the beginning of work for which they had no precedence to follow.

Alpha Gamma is a fraternity for men who have a common interest in agriculture; and it is from this nucleus that they branch. Although members of the fraternity do not have to have lived in a farming area, most of the brothers have lived on a farm. This specification was incorporated into the constitution to make the close, fraternal spirit more meaningful.

The brothers of Alpha Gamma are not only interested in the social aspects of the fraternity but also in academic standards and service benefits to Clemson University. Alpha Gamma participated in all intramural and IFC events. They built a Homecoming display and entered a skit in Tigerama. Pat Clyburn, Alpha Gamma's sweetheart, was selected Clemson's Homecoming Queen for the 65-66 school year. Greek Week climaxed the first year of activity for Alpha Gamma and completed the first chapter of its history as a social fraternity at Clemson.

Amick, B. L.
Cordray, T. F.
Monts, W. I.

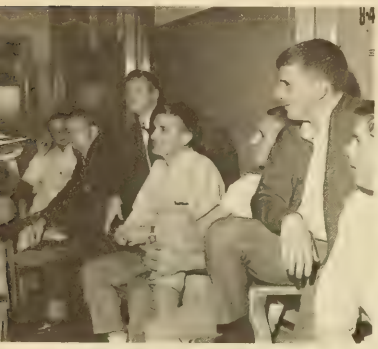

Tommy Cordray reads minutes to interested members.

Alpha Gamma joins the other fraternities in having smokers during Rush Week.

PAT CLYBURN, Sweetheart

Barmore, C. R.
Dantzler, M. L.
Morris, B. L.

Barnette, J. W.
Hegler, T. H.
O'Neal, M. J.

Beasley, A. M.
Hendrix, W. J.
Shirer, W. M.

Bridwell, F. M.
Hiers, J. A.
Shuler, R. R.

Brown, C. E.
Logan, S. A.
Stanford, W. C.

Connelly, D. M.
McClary, J. T.
Westbrook, R. C.

Connelly, R. A.
Melton, J. K.
Wiggins, J. W.

O'Neal enters into the discussion at Alpha Gamma fraternity meeting.

Alpha Gamma's display adds to the colorful festivities during Homecoming weekend.

CECIL O. HUEY, President

Delta Kappa Alpha received its charter as one of Clemson's first social fraternities on December 14, 1959. At that time a close brotherhood was formed among the original fifteen members. This brotherhood, based on the highest of ideals and dedicated to the enrichment of college life, has proved to be an asset to the entire campus and community.

In the past, Delta Kappa Alpha has participated fully in intramural sports, Tigerama, Homecoming display contest and all other phases of college life. Brothers of Delta Kappa Alpha can be found in every honor society at Clemson, on nearly every athletic team, in every phase of Student Government, and in many other positions of honor and responsibility. Today Delta Kappa Alpha numbers among its brothers, past and present, some of Clemson's greatest men. The future promises even greater accomplishments for this dynamic assembly of gentlemen. Through the years, even though Delta Kappa Alpha has grown and expanded its interests, it has managed to preserve the sense of Brotherhood and fraternal love that bound the original fifteen to a single purpose of projecting Delta Kappa Alpha into its present position as a campus leader and pace-setter among fraternities.

Abrams, J. H.
Addison, J. W.
Adkins, W. R.
Antoncic, R. A.
Baumann, J. H.
Blakley, E. W.
Byrum, J. H.

Canup, C. R.
Cone, F. H.
Cooper, C. E.
Cooper, R. J.
Cox, F. J.
Crowther, J. P.
Frampton, H. H.

Gardner, K. L.
Hall, W.
Hemphill, J. A.
Huey, C. O.
Hutchinson, S. F.
Lanier, B. N.
Long, M. C.

McCall, H. J.
Mahaffey, H. R.
Manos, W. K.
Martin, J. R.
Mitchell, J. T.
Monteith, J. L.
Munnerlyn, H. E.

Papini, R. J.
Patrick, J. H.
Pierson, P. R.
Riggins, W. D.
Sargent, F.
Segars, G. G.
Simmons, R. N.

Smith, R. R.
Stanzione, D. C.
Stone, M. R.
Sutherland, J. L.
Swink, H. M.
Thompson, J. F.
Tupper, E. D.

Tupper, J. L.
Waldrep, J. L.
Waldrop, K. M.
Watson, R. N.
Welborn, J. H.
Yarbrough, J. A.
Yoke, W. E.

Deacs Tie for Overall Trophy in 1965

EL DION, Sweetheart

Richard proudly shows-off 1965 Greek Overall Trophy.

"Quit fighting, this will add character to the display."

DPK Extends Standing Invitation to Visitors

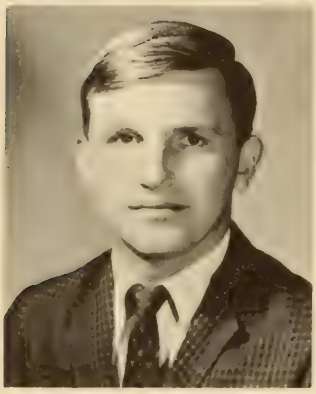

BOHDAN KOLODIJ, President

Since its organization in 1962 Delta Phi Kappa has continued to strive for unity through brotherhood. Brotherhood fosters high ideals and also the beginning of many friendships that will last a lifetime. Delta Phi Kappa promotes brotherhood through its framework of social life and art of harmonious living.

This year DPK held parties, dances, drop-ins, and houseparties at the beach and in the mountains. The fraternity also ranked high in homecoming activity and in intramural softball and football. The brothers participated in all phases of student life including the Student Government, professional, scholastic, and honorary organizations, and athletics. DPK continues to add to their collection of trophies and awards; and each award continues to be the result of a fraternal effort, whether it be the result of an Inter-Fraternity activity or a campus activity.

Delta Phi Kappa brothers seldom are unwilling to give up a little enjoyment for the fraternity interest, this being the true manifestation of brotherhood. The brothers are always ready to help each other in any project or problems, in addition to giving academic help. There is always a welcoming smile and an informal atmosphere at the "Kappa Kove," and DPK issues a standing invitation to anyone who wants to drop by to see them.

"Don't pout, I'll dance with you next."

YVONNE WINN, Sweetheart

"Melodie Makers" provide dance music for DPK rush party.

Addison, J. T.
Amick, R. D.
Baker, G. F.
Butts, R. E.
Carnes, P. G.

Cullum, W. O.
Cunningham, T.
Duncan, J. F.
Edens, R. J.
Ellis, J. L.

Forrester, L. J.
Gatch, C. H.
Graham, R. A.
Holliday, K. D.
Kolodij, B.

Lunceford, J. R.
Nemergut, J. P.
Netzel, J. E.
Pederson, G. M.
Pitman, B.

Platt, J. M.
Pritchard, G.
Putnam, J. R.
Ratliff, W. B.
Reese, F. L.

Robinson, F. L.
Segars, J. H.
Shamlin, G. E.
Shotton, J. F.
Shuler, J. E.

Staley, W. H.
Touchstone, T. E.
Waddell, J. N.
Wilberger, R. W.
Zilles, W. L.

KDX Retires Greek Overall Trophy

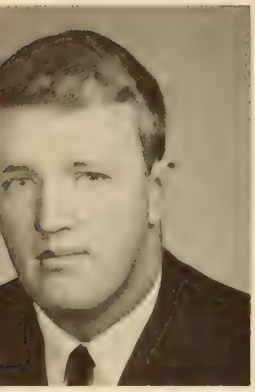

FRANK W. PEARCE
President

From its founding date, February 24, 1960, Kappa Delta Chi has continued to grow in size, fellowship, and closeness. A mutual interest in Clemson University, campus activities, and social functions have established the Chi history; and throughout that history, the principles of leadership, scholarship, and personal responsibility have always been emphasized.

The Chis enjoy participating in fraternity, intramural, IFC, and campus-wide activities. The KDX calendar is filled with such events as parties in football and dance weekends, Homecoming display and Tigerama projects for the annual Homecoming weekend, athletic contests in intramural and inter-fraternity competition, houseparties in the mountains and at the beach, and the annual Fraternity Sing contest and related Greek Week activities.

Other fraternity projects include bringing their "little brothers" from the Boys of America Home in Easley to Clemson for football games, helping with the IFC party for underprivileged children, sponsoring a picnic for parents and alumni at Homecoming, and publishing a fraternity newspaper for alumni brothers. Last year the brothers retired the coveted Overall Trophy for excellence among fraternities.

Closeness in brotherhood is shown in KDX in these activities and in its day-to-day associations among brothers; and its scope is evidenced by fellowship with friends. "No man is a stranger in our house."

BABBS FARMER
Sweetheart

"Didn't I tell you I could clog?"

Baker, J. A.
Barrick, G. T.
Batten, W. H.
Bishop, F. M.
Bishop, W. R.
Burdette, E. K.
Burnette, P. E.
Burton, J. H.

Chryst, S. L.
Clancy, C. S.
Click, C. S.
Cobb, B. C.
Compton, C. W.
Cribb, L. J.
Easterling, B. B.
Faulkenberry, P.

Foster, C. E.
Golightly, D. E.
Gooding, D. F.
Handegan, E. T.
Harman, A. L.
Henley, G. C.
Hicks, J. E.
Hill, C. E.

Hill, J. R.
Inabinet, G. R.
Jeffords, B. C.
Jeffords, S. J.
Kearse, R. F.
Knight, G. J.
Lee, P. G.
McKinney, P. C.

Martin, J. J.
Miley, R. E.
Mizzell, J. P.
Monroe, D. A.
Nuckols, H. C.
Parker, J. E.
Pinson, R. L.
Redden, J. D.

Richardson, T. E.
Roach, A. R.
Sellers, J. W.
Shelley, D. W.
Shelley, J. C.
Small, R. J.
Speights, D. A.
Stanley, P. H.

Stoudenmire, J.
Taylor, G. D.
Tennant, C. O.
Turner, L. R.
Turner, W. N.
Von Hoff, S. E.
Waters, K. H.
Wingard, R. A.

Kappa Sigma Nu Enjoys Houseparty at Lake Rabun

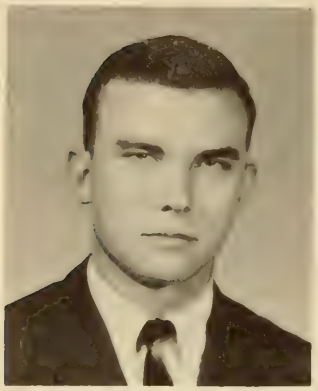

E. EARL BURCH, President

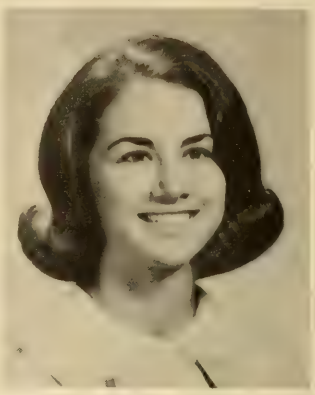

SCOOTY WALPOLE, Sweetheart

Gary keeps close watch over "punch" bowl during smoker.

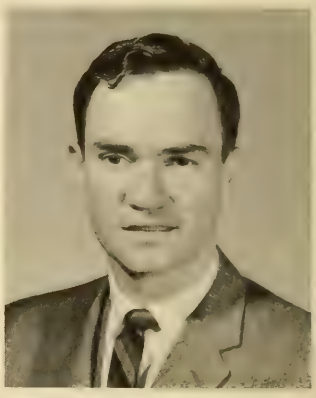

J. V. REEL, Advisor

Steve proudly displays KSN's scrapbook to rushee.

A strong dedication to their purpose as a social fraternity and an increasing effort to excel in all they undertake continues to bring coveted recognition to Kappa Sigma Nu brothers as leaders academically, athletically, and socially.

This year Kappa Sigma Nu illustrated its high standards of achievement in their Tigerama skit, which they prepared for the homecoming festivities, as well as in their homecoming display.

The annual houseparty at Lake Rabun, Georgia, was held in the fall of 1965, while the fraternity's social calendar was further highlighted by a big dance on Homecoming week-end and the Christmas Party.

Again, during the lapse of the school year, Kappa Sigma Nu presented the 1966 "Country Gentlemen's Sweetheart Ball" in the celebrated splendor of the 1840's.

This year the numerous visits to the fraternity during the school year by the fraternity's alumni served as authentic reminders of the deep meaning the brotherhood of Kappa Sigma Nu has for its members. Kappa Sigma Nu instills within the alumnus a most valued sense of pride which reaps for him untold benefits throughout his life.

Kappa Sigma Nu participates in Greek Week activities.

Abrams, E. B.
Barrow, W. H.
Bredal, R. H.
Burch, E. E.
Chaney, C. J.
Cheves, C. L.

Collins, S.
Daly, R. G.
Garrison, R. H.
Hardaway, J. B.
Harrison, H. H.
Hecker, R. P.

Hilton, S. R.
Holliday, W.
Jahnke, T. L.
Johnston, J. S.
Johnston, J. H.
Nance, J. D.

Patterson, G. H.
Paxson, T. J.
Probst, C. W.
Rehm, F. G.
Richardson, M. L.
Sandefer, P. W.

Sturgis, W. A.
Suggs, K. M.
Sullivan, B. J.
Sullivan, W. P.
Tiller, H. C.
Weathers, R. L.

Numeral Society Enjoys Active Social Year

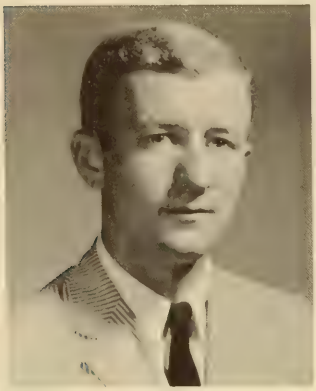

WILLIAM P. CATE, President

For the past ten years, the Numeral Society has perpetuated its initial purposes and ideals in service and brotherhood to Clemson University. With the founding of the Numeral Society in 1956, a precedent was set and an atmosphere was created that led three years later to the founding of the first seven social fraternities at Clemson.

The Numeral Society is dedicated to perpetuating school spirit to make Clemson grow, to upholding, developing and strengthening the character of its members, to promoting brotherhood among its members, and to providing for their social development. Practically all fields of study are represented in the Numeral Society. The members take pride in their fraternity's service contributions each year. The Numeral Society is responsible for the annual Homecoming float. The members also build a Homecoming display and participate in Tigerama. They distribute pep slogans at each football game to promote school spirit.

All the members enjoy the many and varied social activities such as houseparties in the mountains and at the beach, parties on dance weekends, and an annual trip to Camden for the "Carolina Cup." Members have held and continue to hold a wide variety of campus positions. The brothers boast of a commendable record of participation in virtually every major activity on the Clemson University campus.

The doors of the Numeral Society are open to everyone—especially to those who would like to become a part of this organization in brotherhood.

Numeral Society "Showboat" circles field during Homecoming halftime.

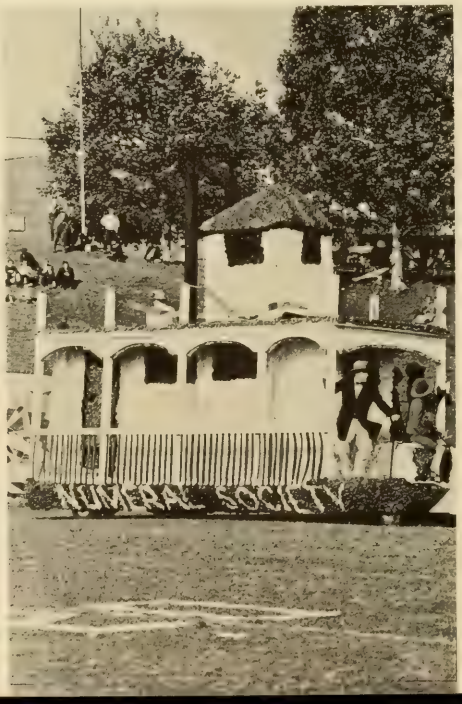

BETSY WALKER, Sweetheart

Bagwell, B. L.
Bates, J. M.
Bell, W. C.
Bruner, W. W.
Bull, W. J.
Calhoun, L. H.
Calhoun, R. J.

Caughman, M. J.
Drakeford, C. M.
Durant, E. C.
Elliot, J. V.
Engram, J. W.
Erter, J. W.
Fitts, T. M.

Golubski, E. G.
Gordon, M. J.
Grimsley, W.
Hancock, J. W.
Harper, D. A.
Harper, J. W.
Harritos, H. C.

Harvey, H. W.
Hecht, F. W.
Hudson, J. L.
Kapp, R. W.
Kimbrell, C. C.
McGee, E. C.
McInnis, J.

McLaurin, J. H.
Manning, F. C.
Maxwell, M. J.
Meyer, B. J.
Moffat, R. D.
Moore, H. W.
Musial, N. S.

Narramore, D. L.
Padgett, J. G.
Quinn, P. D.
Rivers, J. C.
Rogers, E. B.
Sherratt, P. E.
Stewart, J. S.

Stuckey, W. A.
Thraves, W. N.
Wallace, J. W.
Walter, C. I.
Watt, T. W.
Williams, B. F.
Young, H. G.

PKD Builds Circus for Homecoming

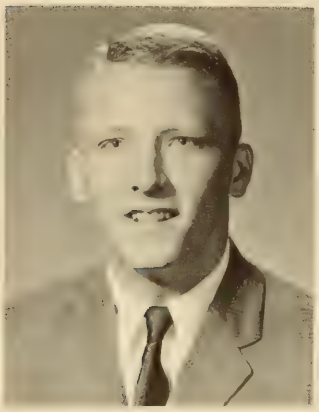

F. E. KINNETT, President

The 1965-66 school year saw Phi Kappa Delta enlarge its scope of social and service functions as a fraternity, while its members also increased their individual honors. Included in the various projects were the three ring circus display for Homecoming, a skit for Tigerama, and a presentation in the Fraternity Sing, as well as helping out in the IFC's Children's Christmas Party and other school activities.

As the fraternity's work grew, so did the fun as the "Phi Kapps" played in all the intramural sports while making the best of the CDA dance weekends, went to the North Carolina mountains for a fall houseparty, took to the beach for their annual Summer Houseparty, and held miscellaneous parties on the weekends in between.

Along with time for studies and time for the fraternity, the members of Phi Kappa Delta also found time to make such contributions to the University and to their fellow students in Student Government as Senior Class President, Student Body Vice-President, and Class Senators, while others served on the **Taps,** the **Tiger,** and the **Chronicle.** "Phi Kapps" were also active in the CDA, Tigerama, Junior Follies, the Pershing Rifles, and the IFC Executive Board, as well as varsity sports, the Block "C" Club, and honorary organizations including the Blue Key, the Tiger Brotherhood, and three members of Who's Who.

The year seemed to go fast for the "Phi Kapps" as they worked, played, and lived together, learning and growing in the Brotherhood for their Fraternity.

ANN LEWIS WILLIAMS, Sweetheart

"Phi Kapps" begin early on Homecoming display.

Addy, J. B.
Anderson, W. D.
Boyce, R. L.
Brooks, P. M.
Busch, W. B.
Byers, J. W.
Cecil, D. W.

Clark, B. T.
Crosby, L. T.
Cunningham, J. R.
Davis, D. P.
Deliesseline, T. A.
Flynn, W. A.
Frazier, J. R.

Freeland, W. T.
Freeman, D. S.
Gaskins, D. C.
Green, J. L.
Hair, J. D.
Hazelwood, R. M.
Hill, K. E.

Jackson, W. T.
Jaskwhich, M. F.
Johnson, W. H.
Lipscomb, L. M.
Little, D. D.
Lund, C. M.
McConnell, J. D.

McCrorey, S.
Maynard, M. K.
Newton, D. W.
Newton, R. S.
Pearce, T. V.
Phelps, J. W.
Robertson, C. D.

Roets, J. C.
Rustin, R. S.
Sibrans, F. S.
Smith, H. W.
Smith, R. J.
Smoak, R. H.
Tatum, W. G.

Tennant, E. S.
Tollon, J. F.
Vaughan, D. B.
Ward, R. M.
Wilks, J. L.
Wilson, F. E.
Wilson, W. B.

Sigma Alpha Zeta Charters Bus to Georgia Game

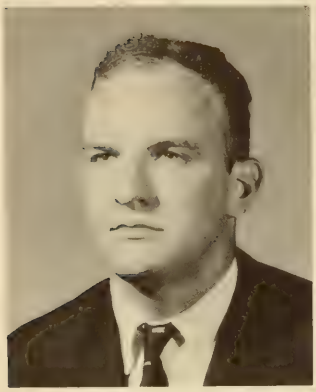

JULIUS A. GILREATH, President

In 1959 seven Clemson men founded the first fraternity on this campus created primarily for social purposes—Sigma Alpha Zeta. Since that time this fraternity has strived to develop excellence of character among its members, as well as to provide an enjoyable social life. It is part of the purpose of this fraternity to aid each member to grow in maturity through its spirit of brotherhood.

Although Sigma Alpha Zeta's prime purpose is social, it does not neglect the academic side of college life. The demonstration of a graduating grade-point ratio is required for brotherhood. High grades are further encouraged by the presentation of a scholastic trophy to the brother with the highest grades each year.

Sigma Alpha Zeta continuously strives for variation in its many social activities. Last year a chartered bus trip to the University of Georgia football game, a dance on the Fraternity Quadrangle for the student body after the Homecoming game, and a house party at the beach during the spring semester were new additions to the Zetas social season.

It is the function of Sigma Alpha Zeta to give its members every opportunity to grow in character, responsibility, and maturity. Each member believes that by maintaining the high ideals of this fraternity he is working toward a better Clemson.

"Zetas" put in long hours of concentrated study.

SAZ Tiger gigs TCU Horned Frog in Homecoming display.

BECKY WIMBERLY, Sweetheart

H. N. COOLEDGE, Advisor

Alexander, O. A.
Beam, T.
Bechtold, P. A.
Beckwith, S. C.
Begg, W. B.
Biggers, J. F.

Bolt, B. K.
Brabham, C. J.
Bull, W. H.
Clark, W. B.
Clark, W. E.
Coleman, W. R.

Cork, T. C.
Crosland, J. E.
Dantzler, E. H.
Dargan, W. E.
Driggers, M. S.
Durham, T. E.

Finley, T. A.
Freeman, A. L.
Hagler, T. R.
Harley, M. R.
Herlong, H. M.
Holland, W.

Hooper, L. G.
Horton, L. S.
Hughes, J. C.
Kelley, C. F.
Langley, L. H.
Linder, V. F.

McCrary, D. A.
Mattison, W.
Moore, H. B.
Nygard, R. L.
O'Steen, N. D.
Reid, M. F.

Riley, A. V.
Robinson, N. C.
Schulze, W.
Smith, L. M.
Thomas, H. L.
Whaley, W. W.

SKE's Active in Campus Events

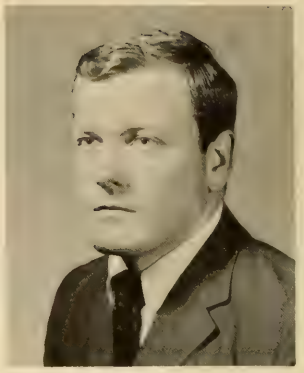

TED MOORE, President

In December of 1959, Sigma Kappa Epsilon was organized on the Clemson campus as a closely knit brotherhood of young men united in common goals. Over the years they have continued to grow; and today the brothers of SKE are proud of the part they play in the development of Clemson University.

The SKE's enjoy an active social life during the school year. Through parties, drop-ins, dances, and mixers, they provide the needed breaks in routine university life. The brothers of SKE also realize the importance of an education and strive to promote scholarship among its members.

The SKE's participate in the varied extra-curricular activities offered on the Clemson University campus. They are active in many school organizations and also take a part in many school and community service projects.

Annually a display is prepared for homecoming weekend and a Tigerama skit is presented.

Although the fraternity system of Clemson University is young, it takes a great pride in its growth and success. The brothers of Sigma Kappa Epsilon are happy to share a part of this pride. As a part of the fraternity system they are pledged to the ideals of service, friendship, brotherhood, and scholarship.

SKE "brothers" take break during busy rush period.

Sigma Kappa Epsilon Homecoming display requires long hours of work.

Brothers work on chariot for Greek Week race.

BRENDA LEMON, Sweetheart

NANCY VAN HOOK, Sweetheart

Baskin, E. B.
Bolen, G. F.
Brosnan, D. A.
Cameron, A. N.
Commins, E. A.
Dean, W. D.
Dukes, J. B.

Ellicott, J. H.
Floyd, M. W.
Garner, G. H.
Gasque, J. S.
Glezen, J. W.
Gore, A. J.
Gunter, R. E.

Himelright, L. K.
Holbrook, D. M.
Jones, S. L.
Kissam, W. T.
Lagrone, A. W.
Lemon, C.
McCracken, O. R.

Nesmith, C. G.
Proctor, R. P.
Ragsdale, W.
Salvo, S. K.
Seitz, D. E.
Smith, J. A.
Stewart, M. K.

Sullivan, C. L.
Taylor, J. C.
Trexler, C. L.
Van Hook, R. I.
Wolter, W. F.
Young, D. D.
Young, J. L.

Inter-Sorority Council Begins Its First Year

GAIL DIXON, President
OZT

Clemson University Sorority Council was formed in 1965 because of the growing needs of the three social sororities to coordinate their various activities. The council is composed of the president and an elected representative from each sorority. It is the hope of the council to maintain on a high plane sorority life and inter-sorority relations with the university. The tribunal serves as a link between the sorority system, the administration, and the student body. The establishment and administration of rules governing rushing, pledging, initiation and the general deportment of sororities is another function of the council.

One of the main duties of the Clemson University Sorority Council is to plan and to regulate Rush Week. In planning Rush this year, the council gave a drop-in during the first semester to interest girls in sorority life. An ice-water tea was given by the council on the first day of rush held during second semester to acquaint the girls with the procedure of rush.

In addition to Rush Week, the council also helped Sigma Kappa Epsilon, a social fraternity, with the planning of Dixie Day festivities, which was held for the first time in 1966.

BECKY GEORGEO, OZT

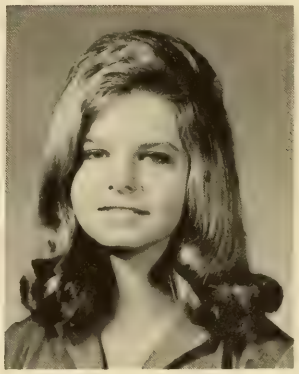

MARY SUE GIBERT, DTX

NANCY MILLER, SBX

JANE PRICE, DTX

ROBIN THREATT, SBX

ELAINE WILSON, OZT

DTX Begins New Chapter in Sorority's History

JANE PRICE
President

Delta Theta Chi, formerly Chi Chi Chi, was one of Clemson's first sororities, organized in November of 1959. The sorority was formed to bring women students into more active and effective participation in the scholastic, social, and service phases of campus life. This being their goal, Delta Theta Chi is composed of outstanding women in both dormitories and day students.

During the school year, the sisters participate in service and social activities at Clemson, such as the Women's Dorm skit for Tigerama, campus clean-up campaigns, and an annual visit to the Rest Home in Seneca. Social events include houseparties at the beach and in the mountains, suppers, and drop-ins.

Rush season is a busy time for any social organization and for Delta Theta Chi, it is no exception. A busy week of drop-ins and ice water teas was climaxed this year by a spaghetti supper for prospective rushees. A two-week pledge season followed, culminated by a pledge supper given by Mrs. R. F. Poole, their advisor.

DTX feels that the sorority sisters embody the ideals of the Clemson woman. Pledges are chosen on a basis of personality, friendliness, scholarship, and a genuine interest in Clemson University. Delta Theta Chi's sisters are united by a common love of service, friendship, and high ideals.

DTX PLEDGES. KNEELING: Connie Gilstrap, Gail Tipcomb, Cada Jenkins. SEATED: Helen Bunch, Janet Garrison, Linda Sorrells, Sander Smith, Betty Sims. Joan Fewell.

DTX SISTERS. Joan Reas, Social Chairman; Nancy Singleton, Secretary-Treasurer; Jane Price, President; Mary Sue Gibert, ISC Representative; Sue Reas, Historian.

OZT Gives Full Cooperation to Sorority Council

ELAINE WILSON
President

Omicron Zeta Tau Sorority, organized in November, 1959, was the first selective social organization devoted entirely to women students at Clemson. The purpose of OZT is to "foster the best intellectual, spiritual, and social environment."

During the year activities and services of OZT are varied: personal letters of welcome written to all new coeds at Clemson; a Halloween party for a Greenville orphanage; dinners together once a month after a meeting; a house party each semester; a car wash on a dance weekend; participation in Dixie Day; an enthusiastic rush week; and to end the year of activity, the annual house party at the beach.

The first president of the Clemson University Sorority Council is OZT member, Gail Dixon. In keeping with the cooperative spirit of the sorority OZT has taken an active part in the Council's attempts to have all sororities work together to create interest in sorority life.

During Rush Week, to get acquainted with prospective pledges, OZT held a drop-in at Tiger Tavern and a pizza party at Mrs. Bartmess' home. The new pledges were active and enthusiastic as was shown when they worked out a basketball game between OZT and Delta Theta Chi as their pledge project.

OZT PLEDGES. SEATED: Suzanne Clark, Becky Ballard, Carrell Hunter, Luci Merritt. STANDING: Betty Smith, Gloria Shaw, Cheryl Galgoci, Eva Sue Edwards, Betty Lynn, Carolyn Wooten.

OZT SISTERS. Becky Georgeo, Secretary-Treasurer; Pat Valentine, Gail Dixon, ISC President; Kathy Hannah, Elaine Wilson, President; Julia Heaton.

Sigma Beta Chi Welcomes Largest Pledge Class

From its beginning date, April 1963, Sigma Beta Chi has continued to grow in size, fellowship, and closeness. The sorority, through increased interest and participation in Rush, has been able to quadruple its original size since its founding. The sisters seek to unite in close friendship Clemson University coeds with common ideals, stressing necessity and importance of leadership, personal responsibility and development, and social life. Sigma Beta Chi has actively stepped forward in its social life on the Clemson campus in helping the Clemson fraternities in giving the annual Christmas party for underprivileged children, providing signs at football games, participating in Tigerama, and planning a Sorority Greek Week. During February of this year, Sigma Beta Chi gave a Valentine Dance featuring the Chevelles. This dance was the first of its kind for the sorority. During the intermission of the dance Sigma Beta Chi pledges were introduced.

The highlight of the year was Rush Week during which the sorority sponsored the annual Jabberwocky party and steak dinner. Each summer Sigma Chi enjoys a house party at the beach as its finale to the school year.

What began as a small group of individuals wanting to further close ties and mutual interests has grown into one of the most close knit sororities at Clemson.

NANCY MILLER
President

SBX PLEDGES. FIRST ROW: Sherry Alley, Judy Florie, Becky Carlton. SECOND ROW: Ande Mitchell, Jeri Rigolot, Carol Jackson, Judy Wood, Evelyn Elrod. THIRD ROW: Karen Robey, Shelley White, Marilyn Jones, Frankie Pitts, Margaret Seay.

SBZ SISTERS. FIRST ROW: Marshall Hass, Pledgemaster; Suzanne Culbertson, Social Chairman; Mishelle Barnett. SEATED: Janis Moore, Secretary; Donna Jones, Vice-President; Nancy Miller, President; Linda Acree, Treasurer. STANDING: Sandy Tarquino; Susan Mullan, Terry Charles, Robin Threatt, ISC Representative; Rachel Toncray, Dana Stewart.

19
Junior-Senior

MILITARY

MILITARY

Beginning with the days when Clemson was established as a military school, the military organizations that were formed have always played an important role in the lives of Clemson men. Because Clemson is a land-grant college, the male students are required to enroll in either the Army ROTC or the Air Force ROTC program for at least their freshman and sophomore years. The other two years are optional for physically qualified students. If a student takes ROTC for four years, he receives a reserve officer's commission upon graduation along with the rank of second lieutenant.

The military organizations range from honorary clubs which honor students for excellence in leadership and character to various drill teams which display splendid drill maneuvers. Many of the organizations are affiliated with national organizations and are closely coordinated by the national organization along with the military department at Clemson.

Members of the military organizations participate in parades, drill meets, social functions, as well as educational programs. The annual Military Ball and the other activities undertaken by the military clubs are designed to further the military program at Clemson.

Arnold Air Society Motivates Interested Cadets

Commander Grubbs congratulates outstanding members.

Inspired by the late General H. H. "Hap" Arnold, the Arnold Air Society was conceived during the spring and summer of 1947 and is now a national honorary and professional military organization. The Society is "honorary" because of the high standards required of all its members. It is "professional" because of the established intent of its members to become officers in the United States Air Force. The Society's mission is to: 1. further the purpose, mission, tradition, and concept of the United States Air Force; 2. promote American citizenship; 3. create a closer and more efficient relationship among ROTC cadets. The Arnold Air Society is composed of four memberships: active, alumni, associate, and honorary.

The local chapter of the Arnold Air Society is named in honor of the late Major Rudolph Anderson, Jr., a 1948 Clemson graduate who was shot down during a U-2 reconnaissance mission during the Cuban Crisis. It is in the image of such men before them that they as a Society are motivated in the concept of air power. "We may live in fame or go down in flames, but nothing can stop the United States Air Force."

The Society engages in such social functions as the formal Arnold Air Dining-in and such service functions as the up-keep of the Major Rudolph Anderson Memorial in Greenville, S. C. and assistance with the Campus Blood Drive.

Arnold Air and Angel Flight take a break from regular routine.

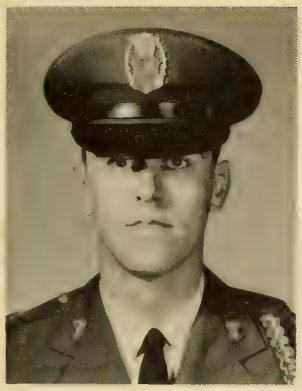

DAVID B. GRUBBS, Commander

New Arnold Air members are initiated in the Student Chapel.

Aldebol, A. W.
Hadden, D. A.
McDaniel, K. K.
Rogers, H. W.

Burnell, D. L.
Harden, R.E.
McGarity, H. D.
Ruzicka, J. L.

Clinkscales, C. C.
Holcombe, B. W.
Mays, V. F.
Simmons, C. B.

Cotton, H. S.
Holliday, K. D.
Montgomery, J. A.
Smith, E. H.

Ellis, D. L.
Howiler, W. E.
Nemergut, J. P.
Smith, J. R.

Fletcher, R. P.
King, C. H.
Phifer, L. D.
Stoudenmire, J. W.

Franklin, R D.
McCombs, W. R.
Pritchard, M. G.
Williamson, J. T.

Tiger Angel Flight Undertakes Service Projects

The Flying Tiger Angel Flight is a coed auxiliary to the Major Rudolph Anderson Squadron of the Arnold Air Society. Angels function as hostesses and social coordinators for the Society as well as for the Cadet Wing. In addition they also undertake selected service projects within the community. Membership to this chapter of the National Angel Flight is by invitation. Pledges are selected for their poise, personal appearance, and personality during an initial drop-in and a subsequent interview with the Selection Board. After a semester of Pledge work under the Pledge Commander, new Angels are received into full membership in January. This year Angel Pledges planned and modeled in a Fall Fashion Show for a local store.

Tiger Angels also participated in the annual Immunization Drive for the Student Health Service, as well as SAM's Career Day. In November Clemson's joint delegation to the Area C-1 Conclave at Warner Robbins Air Base was one of the largest. Angels were helpful in making plans for the National Conclave as well as in discussions about mutual problems with other Flights. In November the Angel Flight had a joint cookie-bake with the Arnold Air Society, the outcome of which was fifty dozen cookies sent to an Air Force squadron in Viet Nam commanded by a Clemson graduate. In April a delegation from the Angel Flight was sent to the National Conclave in Dallas, Texas.

JEANNETTE L. HICKS, Commander

Barnett, M. G.
Denberg, S. L.
Jones, F. P.
Reas, S. A.
Sorrells, L. G.

Carlton, B. S.
Heller, E. A.
Miller, N. M.
Rostron, C. J.
Smith, B. J.

Carson, V. J.
Jackson, S. M.
Owen, M. A.
Rowland, C. A.
Tarquino, S. C.

Culbertson, S. B.
Jenkins, A. F.
Reas, J. P.
Singleton, N. R.
Tooley, B. J.

The Light Brigade Serves the Army ROTC Program

TERRY CHARLES, Commander

The Light Brigade was organized in December of 1964 under the sponsorship of the Army ROTC Unit, becoming the second coed military auxiliary unit at Clemson University. The Light Brigade is composed of a group of coeds who have shown an interest in the activities of the Army ROTC. The objectives of the Light Brigade are to sponsor the units organic to the Clemson University ROTC Cadet Corps and to advance and promote the interests of Clemson University and the United States Army. The meetings of the Light Brigade are held bi-monthly. At these meetings the members learn more about the Army and their country. Composed of twenty-two coeds, the Light Brigade serves the Army ROTC Cadet Brigade in a secretarial capacity and acts as official hostess for visiting army dignitaries. They also sponsor the Cadet Brigade in military events such as the annual military field day. The Light Brigade began its duties this year by helping to register the cadet brigade's 1,800 Cadets. In addition, the girls also helped with various Homecoming projects at Clemson and displays at the Anderson and Greenville Fairs. Qualified coeds are chosen as members of the Light Brigade on the basis of character, appearance, poise, personality, congeniality, and interest in the objectives of the Light Brigade. They must also maintain a minimum grade-point ratio of 2.0 in order to remain active members of the Light Brigade of Clemson University.

FIRST ROW, LEFT TO RIGHT: Karen Robey, Patty Major, Donna Barker, Barbara Alverson, Terry Charles, Mary Trout, Mary Sue Gibert, Joan Lancianese, Delores Violet. SECOND ROW: Sandy Hart, Virginia Carroll, Shelly White, Myra Langer, Carol Britton, Jody Patrick, Merry Chovan, Viki Finns, Nancy Suber, Sherry McKee.

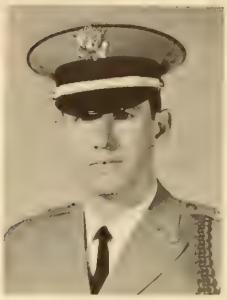

MYLES S. STEVENS
Captain

ALFRED R. ROACH
First Lieutenant

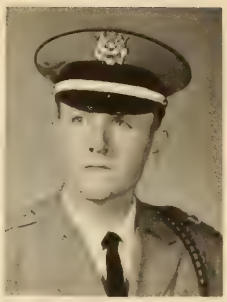

WILLIAM F. MAYS
Second Lieutenant

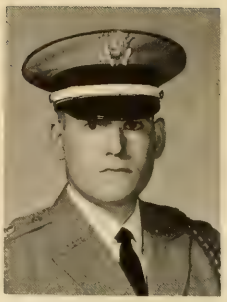

DONALD L. ELLIS
First Sergeant

Scabbard and Blade Sponsors Military Banquet

Since 1933 Scabbard and Blade has been an active organization on the Clemson campus. A national honorary society, Scabbard and Blade is the highest, most esteemed college military organization in the United States.

Membership in the Society is select and is looked to as the highest honor an advanced ROTC cadet can achieve. Twice each year the members conduct a formal selection board to which prospective candidates for membership are invited and are individually questioned by the society to determine and judge their qualifications. Members are chosen on the basis of their meritorious achievements, and their military bearing and attitude. They must be both "an officer and a gentleman."

The purpose of Scabbard and Blade is primarily to raise the standard of military education in American colleges and universities; to unite in closer relationship their military departments; to encourage and foster the essential qualities of good and efficient officers; and to promote friendship and good fellowship among the cadet officers.

The Clemson chapter of Scabbard and Blade, Company K, 7th Regiment yearly sponsors the Military banquet. Last year's banquet (1965) was attended by close to five hundred persons. Senator Strom Thurmond was the guest speaker.

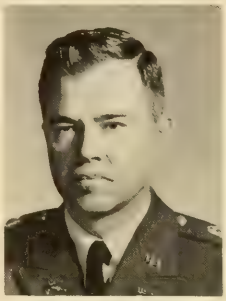

MAJ. B. C. WRIGHT, Advisor

Scabbard and Blade initiation provides noon-meal amusement.

NINA DULIN, Sponsor

Scabbard and Blade member sizes up freshman.

Beckroge, J. H.
Bell, F. L.
Bull, B. R.
Ellis, D. L.
Faulkenberry, P. G.
Griffin, J. C.
Grubbs, D. B.
Hitchcock, A. W.
Hunter, J. S.

Irvin, R. R.
Johnson, L. M.
Josey, B. E.
Kapp, F. L.
Kearse, R. F.
Kitts, C. W.
Lee, L. E.
McDaniel, K. K.
McMurray, F. H.

Mays, W. F.
Montgomery, J. A.
Papini, R. J.
Priddy, R. N.
Roach, A. R.
Robertson, H. D.
Stevens, M. S.
Walden, M. B.
Walsh, S. G.

SAME Promotes Interest in Military Engineering

WILBUR M. RUMPH, President

The Society of American Military Engineers was organized to promote interest in military engineering and related subjects. Membership is open to anyone who is either enrolled in the ROTC program at Clemson or majoring in engineering. Members of both the Army and Air Force ROTC are now eligible for membership.

Club meetings are held the first and third Thursdays in each month. At the meetings the programs range from movies on flood control to speakers from all over the Southeast. During the year 1965-66, SAME went to Savannah for a weekend trip, while plans were made for a trip to Cape Kennedy during the Easter holidays. Club members wear the distinctive red and white shoulder cord and ribbons on their ROTC uniform and also receive "The Military Engineer" magazine.

This year the advisors for the club are Captain James N. Weeks of the Army ROTC program and Captain Carter of the U. S. Air Force. Captain Weeks has had over ten years of experience in the Army Corps of Engineers, while Captain Carter is a 1955 graduate from Clemson University with a degree in Civil Engineering.

Ballard, M. H.
Blanton, J. A.
Bouvy, W. S.
Brannon, J. A.
Conklin, R. A.

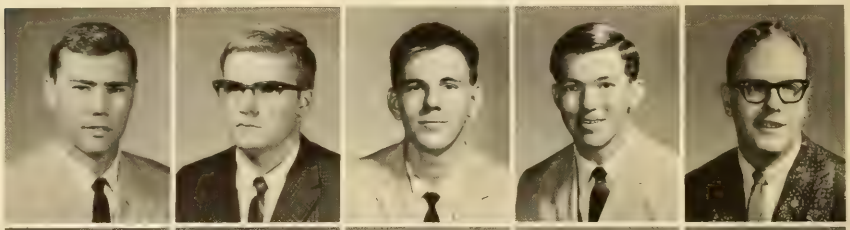

Hoag, J. R.
Holcombe, J. O.
Law, P. E.
Lee, T. D.
McCarty, J. A.

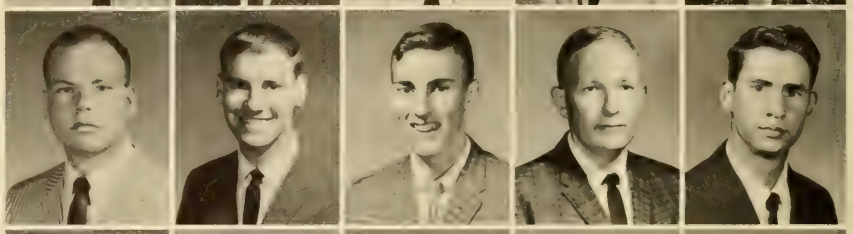

Maver, G. A.
Mitchell, M. B.
Potts, J. L.
Putnam, W. M.
Rogers, J. R.

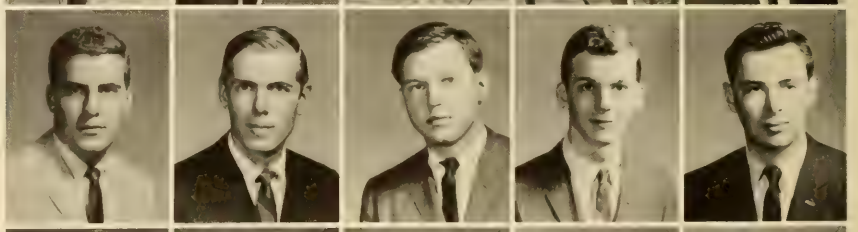

Rumph, W. M.
Simmons, C. B.
Stone M. R.
Tanner, D. B.
Tingley, E. B.

The Fourth Regiment Provides PR Coordination

Commanded by the most prominent members of the Pershing Rifles, the Headquarters detachment of the Fourth Regiment serves as a coordinating unit for PR units in the states of Alabama, Tennessee, South Carolina, North Carolina, and Georgia. This Headquarters also helps fulfill its service function by organizing new companies in the National Society of Pershing Rifles.

The headquarters detachment has been at Clemson since 1948 and is one of sixteen regiments that make up the national organization. The Fourth Regiment is composed of 16 companies.

The principal events of the year are the Regimental Drill Meet, Regimental Rifle Match, and the Regimental Assemblies. Many time-consuming hours are spent in coordinating these events. The assemblies are held before the drill meet with all companies present and with the purpose of discussing pertinent plans for the regiment.

The Regimental Drill Meet allows all of the units in the regiment to compete in different classes of drill and for the many awards given for outstanding achievement. The regiment awards the George A. Douglas Trophy to the unit that has been judged the most outstanding during the year. The judging is based on showing during the meet, grades during inspection, and reports submitted to headquarters. The staff also inspects each of the units to note their progress and give assistance when needed.

Major A. T. Ford is headquarters advisor.

JOHN FERNANDEZ
Commander

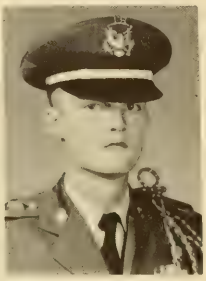

GENE L. SPENCE
Executive Officer

SANDRA THOMPSON
Sponsor

MAJOR A. T. FORD
Advisor

Beckroge, J. H.
Bishop, C. W.
Brown, F. T.
Bukovac, T. A.
Grant, P. H.

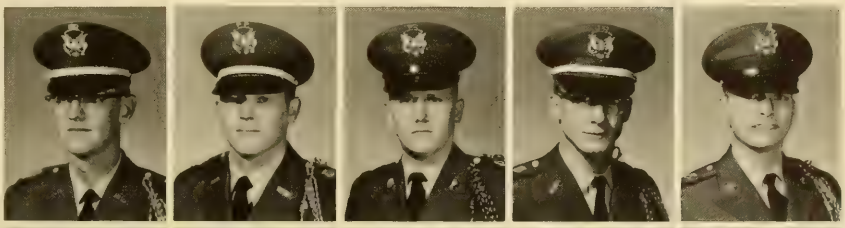

Griffin, J. C.
Jackson, H. D.
Jackson, R. E.
Johnson, L. M.
Kapp, F. L.

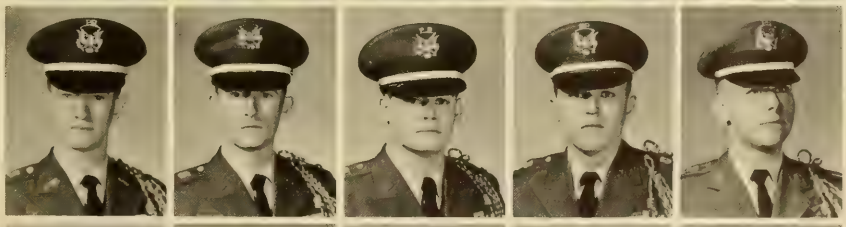

Mitchell, J. E.
Noffz, W. O.
Reed, H. J.
Spence, T. P.
Rainwater, D. F.

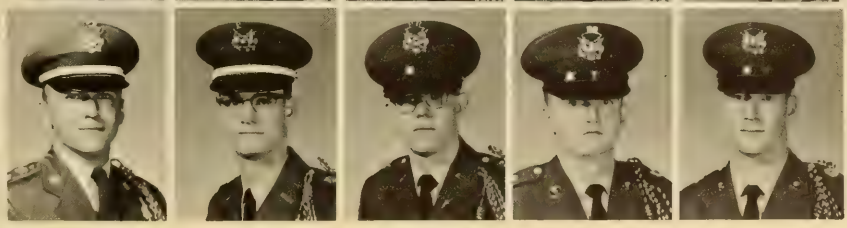

Company C-4 Rewards Outstanding PR Pledges

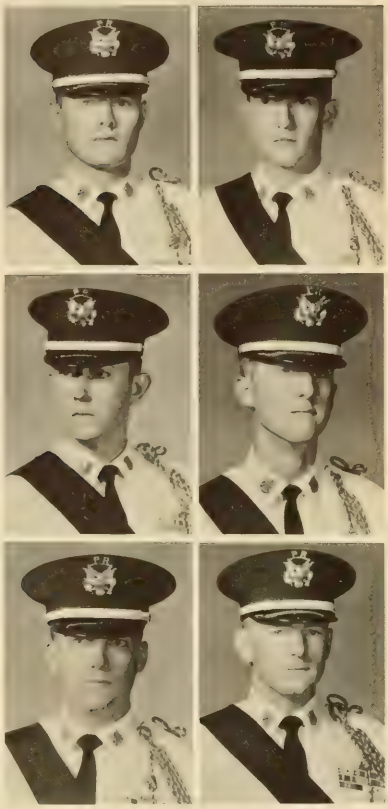

Hannah, W. N.

Dendy, J. R.

Rustin, R. S.

Brown K. J.

Burnette, J. D.

McMullan, J. N.

The Clemson University Pershing Rifles, known as Company C-4, is a member of the National Society of Pershing Rifles founded at the University of Nebraska by General John J. Pershing.

Twenty-seven years ago on the campus of Clemson A & M College, a handful of cadets banded together to form a crack drill unit. Today, a nationally prominent group of military minded young men carry on their predecessor's tradition of precision marching and military proficiency. Across the nation whenever good drill teams are talked about, the fame of the Clemson University Pershing Rifles is talked about and respected.

Throughout these twenty-seven years Company C-4 has upheld their purpose stated by General Pershing: "To foster a spirit of cooperation among men in the military department and to maintain a highly efficient drill company."

Company C-4 is composed of Army and Air Force ROTC sophomores who have completed their freshman year as pledges. Company C-4's staff is composed of junior members of the Pershing Rifles, chosen at the close of their sophomore year.

Since the appearance of the Pershing Rifles at Clemson in 1939, the drill unit's trophy cases have rapidly filled. These trophies are signs of victory for events ranging from Washington, D. C., to Augusta, Georgia, to New Orleans, Louisiana.

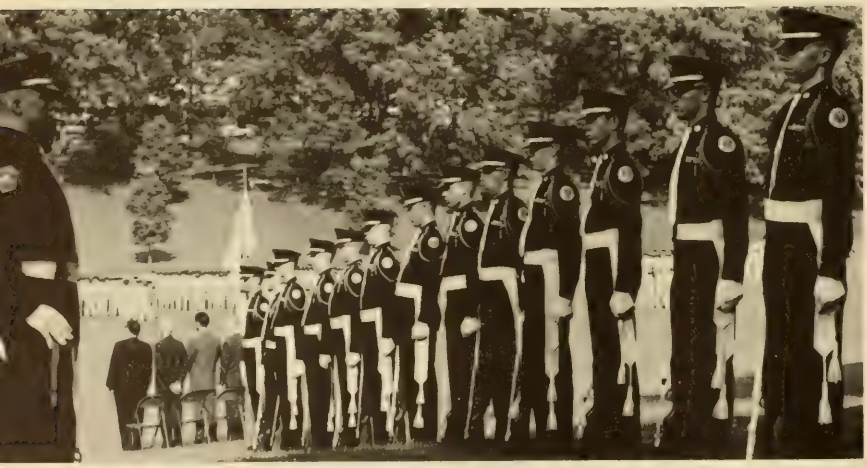

Honors and Awards Day provides opportunity for PR's to display their perfect form.

BARRY T. DAVILLI
Commander

WILLIAM P. HANNAH
Executive Officer

PR's exhibit their well-deserved awards and trophies.

Baer, N. R.
Barge, J. M.
Brzustowicz, F. R.
Calhoun, R. A.
Daly, R. G.
Davis, R. D.
Dempsey, D. G.
Haythorne, J. M.

Hudgens, J. M.
Jordan, J. W.
Kelley, I. F.
Lanford, K. W.
Lee, T. B.
Lee, T. D.
Leyh, J. C.
McAninch, W. J.

Morris, J. C.
Ogletree, W. L.
Ott, D. E.
Parker, C. H.
Player, P. O.
Rhodes, D. L.
Schoper, G. C.
Thomson, J. M.

PR Pledges Gain Valuable Military Experience

R. S. RUSTIN, Commander

The Clemson University Pershing Rifle Pledge Platoon is composed of basic Air Force and Army cadets who are interested in becoming PR's in their sophomore year. The main purpose of the Pledge Platoon is to afford the pledges an opportunity to become proficient in both basic drill and rifle manual. Pledges are taught basic drill fundamentals in both drill and M1 rifle manual which is essential in order to become an eligible candidate for tryouts in Company C-4.

The pledge is also taught military courtesy as well as military bearing which are important characteristics of a Pershing Rifle. However, a pledge's duties do not end on the drill field. Some of the additional duties which he performs include ushering at all home football and basketball games and forming an honor guard for Homecoming Beauties. A pledge also gains valuable experience through several performances during the year such as Christmas parades and the Iris Festival in Sumter, South Carolina.

The entire pledge year is spent, in one way or another, preparing for Pershing Rifle tryouts which are held in the latter part of the second semester. This is the pledge's final opportunity to show what he has learned during the year. Both the tryouts and a pledge's attitude throughout the year serve as a basis on which PR's are selected. Those pledges who measure up to the high standards are chosen to become members of the Pershing Rifles during their sophomore year.

PR Pledge gets watered down.

PR initiation emphasizes neatness.

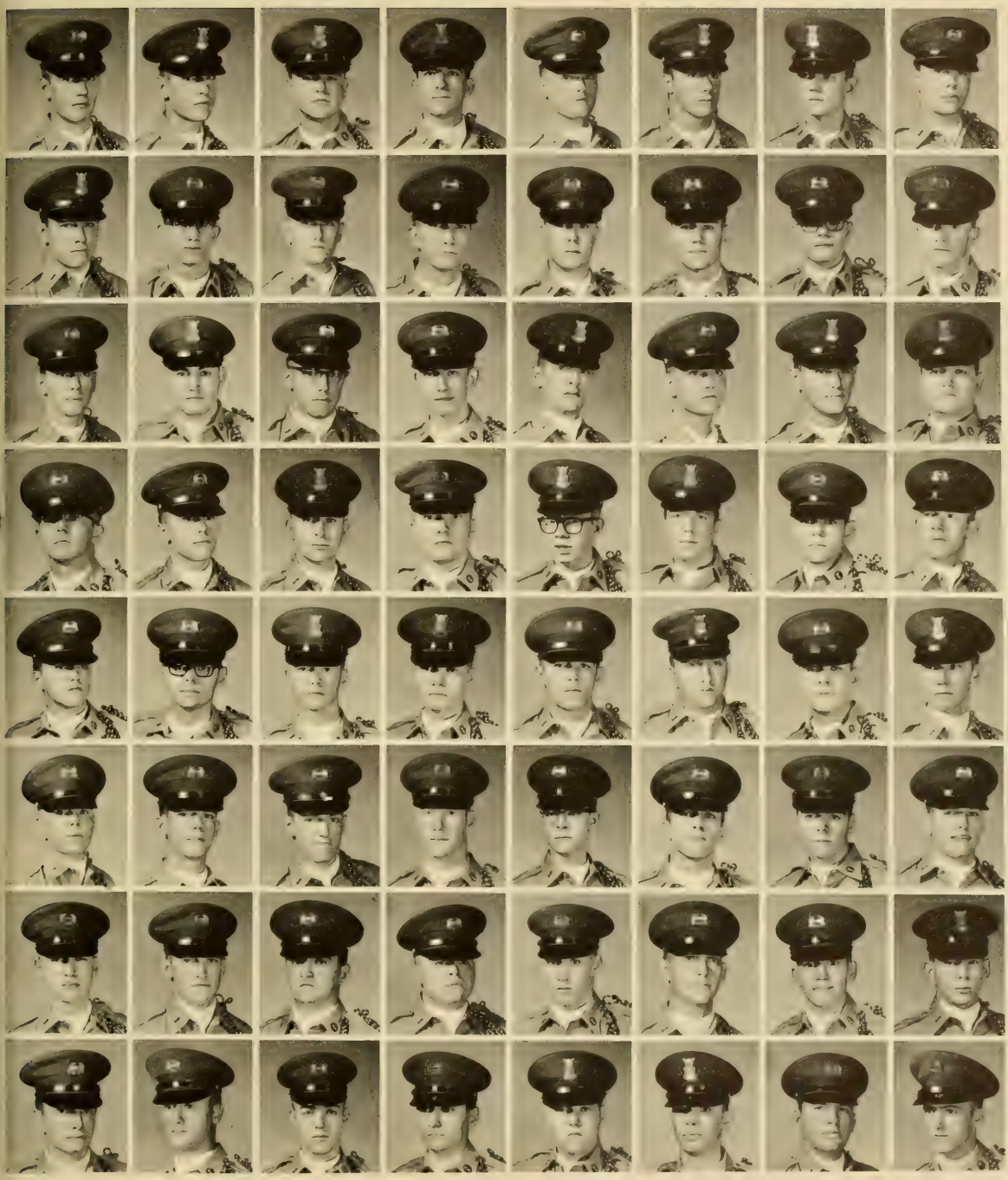

Arwood, D. J.
Brinkley, J. K.
Cooper, W. W.
Fuller, C. T.
Johnson, W. A.
Nelson, R. A.
Smith, C. A.
Tyson, J. S.

Bailey, S. D.
Brown, A. M.
Cox, J. L.
Garland, W. R.
Jolly, W. R.
Newman, G. A.
Smith, R. D.
Waldo, L. G.

Ballenger, D. M.
Brown, F. T.
Dulin, R. M.
Giebner, R. M.
Jones, R. M.
Newton, C. A.
Spence, T. P.
Webb, G. R.

Barrett, J. H.
Buchanan, J. R.
Earley, H.
Ginn, W. N.
Kirby, W. H.
Rainwater, D. F.
Stancil, L. B.
Weber, W. L.

Bennington, B. C.
Busby, J. R.
Edgin, G. R.
Glazener, W. E.
McNeill, W. A.
Reed, G. M.
Streett, C. W.
Welch, W. M.

Black, D. E.
Calloway, J. E.
Ensign, J. C.
Goodman, I.
Mills, W. A.
Ross, J. N.
Theiling, H. W.
Weston, J. P.

Blair, E. D.
Cameron, T. L.
Ethredge, C. D.
Gore, G. A.
Minnehan, P. M.
Schmidt, G. J.
Tinsley, H. L.
Wilson, T. A.

Bowers, G. A.
Carder, J. E.
Fabian, G. T.
Guest, W. L.
Moffatt, R.
Sinclair, T. L.
Toole, M. A.
Wood, W. T.

REGIONAL

REGIONAL

The regional organizations at Clemson University are composed of international clubs, out-of-state clubs, and clubs representing the various counties in the state. The regional clubs are made up of students who wish to unite with other students from their own home areas. The county and international clubs have been created with the intention of serving Clemson, as well as each other, through their consolidated efforts. Several activities are sponsored by these organizations during the year such as dances, drop-ins, mixers, and various service functions. In addition, they also participate in the intramural sports program.

The student members profit from their membership in the regional clubs in that they gain the friendship of many through their various social and service activities. The foreign students become better acquainted with the American students and the American way of life.

Regional clubs are an important part of Clemson. The organizations that appear on the following pages illustrate many of the regional organizations who further their goals of fellowship and friendship and the objectives of Clemson University in producing well-educated gentlemen.

Beta Tau Sigma Strenthens Clemson Ties at Home

Uniting the Clemson men from the "Independent Republic of Horry County," Beta Tau Sigma continues with the tradition started in the 1930's of promoting a true spirit of brotherhood among these men. A regional fraternity since its founding, "the Brothers By The Sea" proceed to instill a vigorous Clemson spirit in each Horry County man. The purpose of Beta Tau Sigma is to live together, to play together, and to serve together with all sons of Horry County on the Clemson campus.

In fulfilling its responsibility to help in the all-round development of the Horry County men at Clemson, Beta Tau Sigma had an active social year during 1965-66. Homecoming was one of its biggest weekends. From the "beautiful belles" of Horry County, "The Brothers By The Sea" selected a homecoming sponsor. After the homecoming game, a drop-in was held for the brothers, dates, and families.

The highlight of the social year was the annual Christmas Dance in Conway. A Thanksgiving dance and several beach parties rounded out the social calendar. Besides participating in various social events, Beta Tau Sigma strives to promote a better spirit of participation among its brothers and the student body at large through service activities. These activities add to the increasing bond of friendship.

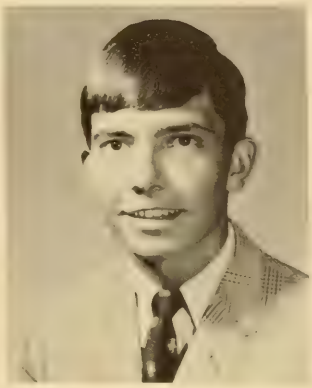

JERRY L. HUDSON, President

Barker, H. G.
Branton, J. J.
Cartrette, J. G.
Chyrst, S. L.
Coates, J. E.
Crumpler, W. A.

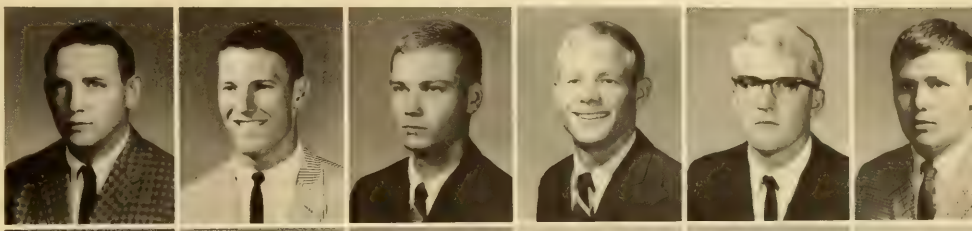

Dawsey, J. C.
Doyle, W. P.
Edge, L. B.
Floyd, J. E.
Gore, G. E.
Hardee, W. P.

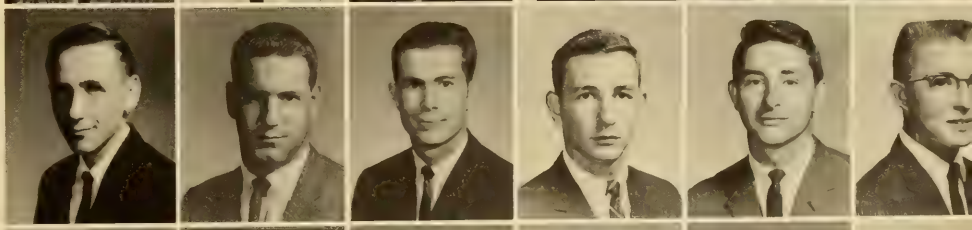

Hill, T. M.
Hudson, H. E.
Hudson, J. L.
Johnson, A. W.
Johnson, A. D.
Johnson, G.

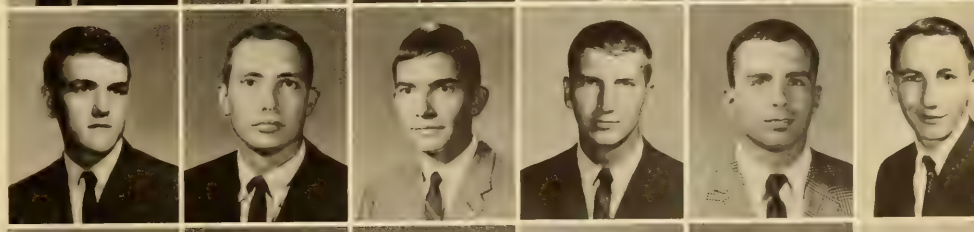

Long, F. J.
Moore, J. L.
Nobles, J. W.
Sansbury, W. D.
Williamson, M. E.
Willoughby, M.

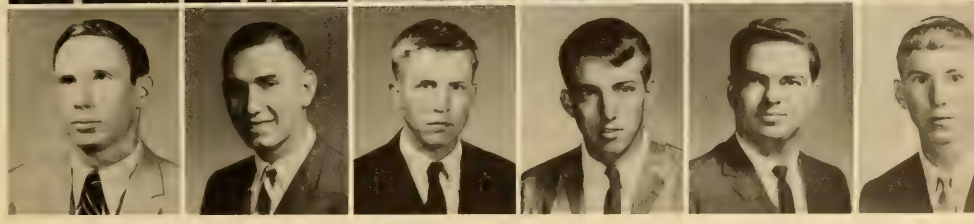

BSX Donates Annual Scholarship to Freshman

Beta Sigma Chi, the oldest active organization on campus, was founded as a regional club in 1933 by a group of Charleston County students. In 1962 the club became a service fraternity open to any interested students who are from Charleston County. The primary purpose of the club is to promote fellowship among Clemson students.

New members are initiated into the club during a pledge season once a year. The pledge system is designed to acquaint the new members with the fraternity and to acquaint the fraternity with the pledges. Each new member is expected to acquire 200 points by performing services for the members of the club during pledge season.

The club's social activities are centered around dances and parties held throughout the year. The highlight of the social season is the Christmas dance, the proceeds from which are used for the $200 scholarship which is given by the club to a deserving freshman.

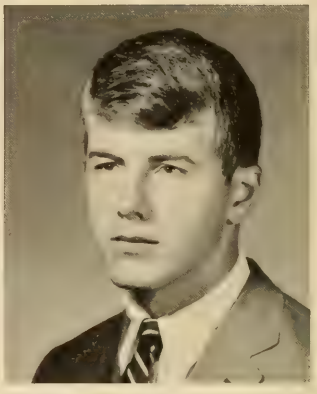

WILLIAM C. JORDAN, President

Allen, C. D.
Beauchene, W. B.
Black, J. H.
Brewer, R. E.
Clair, W. R.

Connins, E. A.
Ferrara, W. J.
Foy, L. F.
Gresham, E. L.
Haselden, E. D.

Hickman, K. W.
Mack, J. A.
Mandich, J. A.
Mikell, J. J.
Patrick, R. T.

Reed, C. H.
Stieglitz, J. T.
Tomkins, P. L.
Townsend, T. S.
Utsey, V. R.

Chester County Clemson Club Enjoys Active Year

The Chester County Clemson Club, formed in November, 1959, is a regional club composed of Clemson students from Chester County. Since the time of organization, the members have enjoyed the fellowship and social activities of the club in keeping with the club's purpose: to promote unity and fellowship among club members through club activities.

The club's many activities include several dances and parties held during the year which provide opportunities for club members, as well as other young people in the area, to form lasting friendships. The annual Christmas Dance is one of the highlights of the year and is a very good one due to the cooperation and sense of brotherhood shown by club members. During the year the club holds meetings bi-monthly, at which time activities and social functions are planned.

Many of the proceeds from the dances are given to the Chester County United Fund, to the Boy's Home of America, or to some other deserving fund. The club provides an opportunity for friendship and sportsmanship among the members as they participate in intramural sports or social activities. Each activity is designed to create a feeling of pride in and among students of Clemson University and to enhance the social development of each member.

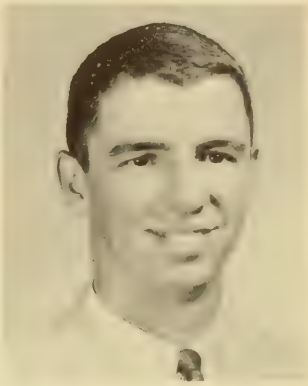

FRANK C. JOHNSON, President

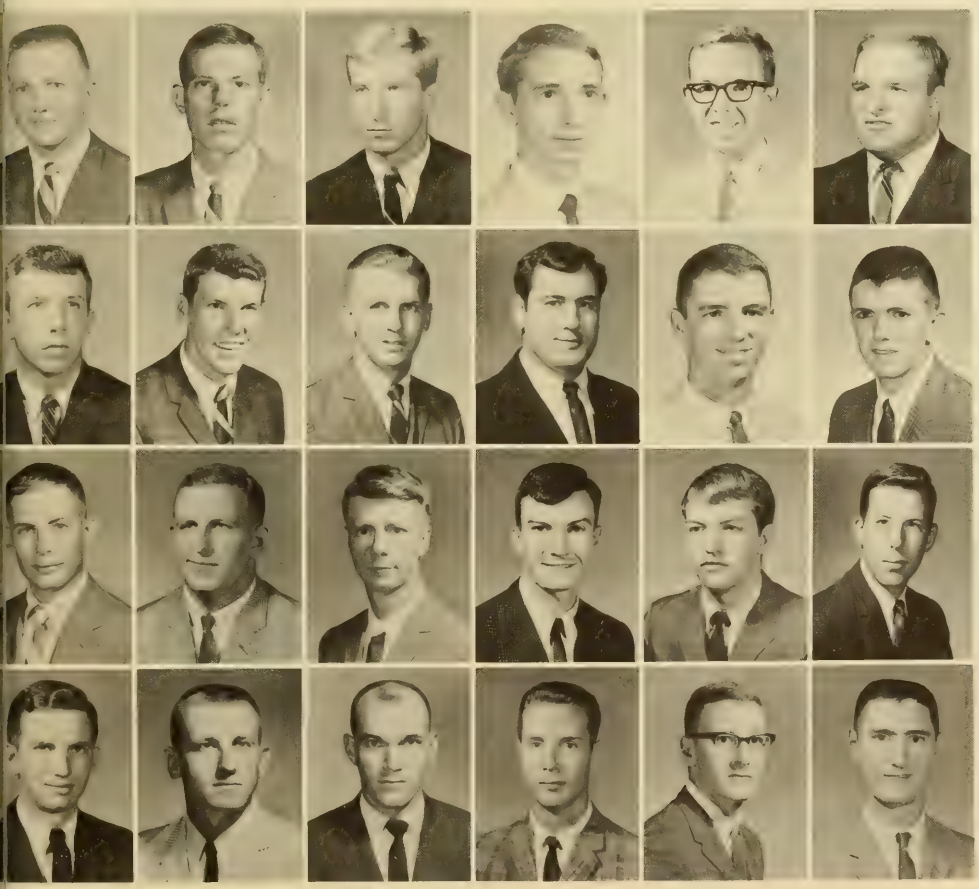

Beam, H. W.
Beer, A. L.
Byers, J. W.
Campbell, P. G.
Carroll, J. A.
Childers, W. C.

Dixon, R. L.
Ford, R. H.
Hicklin, F. M.
Hull, S. G.
Johnson, F. C.
Jones, C. H.

Kersey, S. P.
Locklair, M. L.
McKeown, M. B.
Moore, D. C.
Poole, C. K.
Pundt, G. C.

Reid, R. B.
Thrailkill, C. E.
Walker, H. R.
Waters, J. B.
Wilson, F. G.
Wilson, J. L.

ISA Promotes Friendship Among Nations as Goal

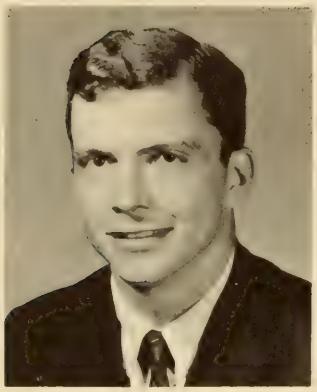

V. A. LOPEZ, President

The International Students Organization is made up of students representing all parts of the world. Its primary objective is to establish relationships among students attending Clemson from all nations. Such friendships are established through the various activities organized by the club but mostly through parties and frequent, informal meetings that give vent to stimulating, and sometimes controversial discussions arising from the varied backgrounds, cultures, and philosophies. Lectures either by faculty guest speakers or by the members themselves are offered to the club. The main effort and event of the International Students Organization is the Annual International Students Supper, which has become a tradition at Clemson and a treat to those who partake of the supper. Dishes from many countries are prepared to satisfy the palate of the Clemson Gourmets. As the supper continues to grow in popularity, it gives the members of the International Students Organization an excellent opportunity to promote understanding and good will among the different nationalities. Membership in the International Students Organization is open to all students and faculty regardless of nationality.

Brillie, S. P.
Camps-Campins, A. F.
Chaudhri, M. T.
Choopanya, D.
Dardan, D. A.

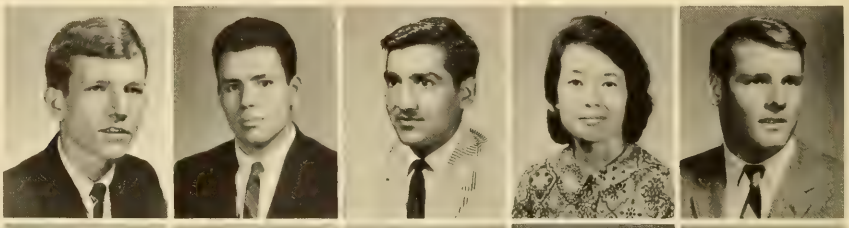

Frank, R. E.
Hanano, M. N.
Hanano, N.
Jacks, M.
Kalkandelen, A.

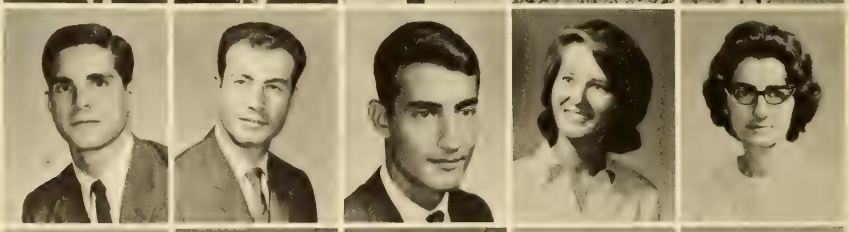

Kingsbury, W. W.
Kingsbury, G. E.
Lizano, M. F.
Mora, F. N.
Ornekian, D.

Rahim, M. Z.
Sheram, D. E.
Siahkolah, M. A.
Swamy, P. A.
Wathana, S.

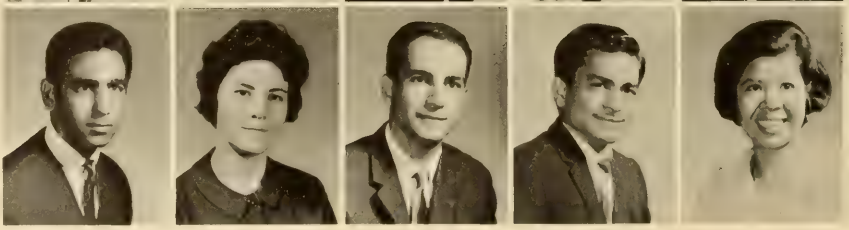

KDK Has Social Functions At Clemson and Dillon

Kappa Delta Kappa, the Clemson Dillon County Club, was chartered as a social and service organization in the fall of 1958. Kappa Delta Kappa was organized with the expressed purpose of furthering relations among Clemson students from Dillon County and strengthening their ties with the citizens of the county, as well as with other Clemson students. Membership in Kappa Delta Kappa is open to all Dillon County Clemson students with the approval of three-fourths of the active members. It is the hope of the members of Kappa Delta Kappa that the fellowship extended by the members help students feel that they have a home away from home. The club members meet twice a month and at any other time that a meeting is believed necessary for fellowship or for business. These meetings serve to bring Dillon County men together socially and provide an opportunity to plan projects and social functions.

Kappa Delta Kappa also is represented in all intramural athletic events by teams with a strong desire to win coupled with a deep sense of sportsmanship. A vigorous and loyal supporter of all Clemson sponsored activities, Kappa Delta Kappa sponsors projects which include car washes, mixers, and drop-ins. Perhaps Kappa Delta Kappa is best known for its fabulous dances given in Dillon County at Thanksgiving, Christmas, and Easter of each year. Recently, the club has sponsored such hit attractions as the "Hot Nuts," "Dale and the Del-Hearts," and Maurice Williams and the "Zodiacs."

LARRY J. SMITH, President

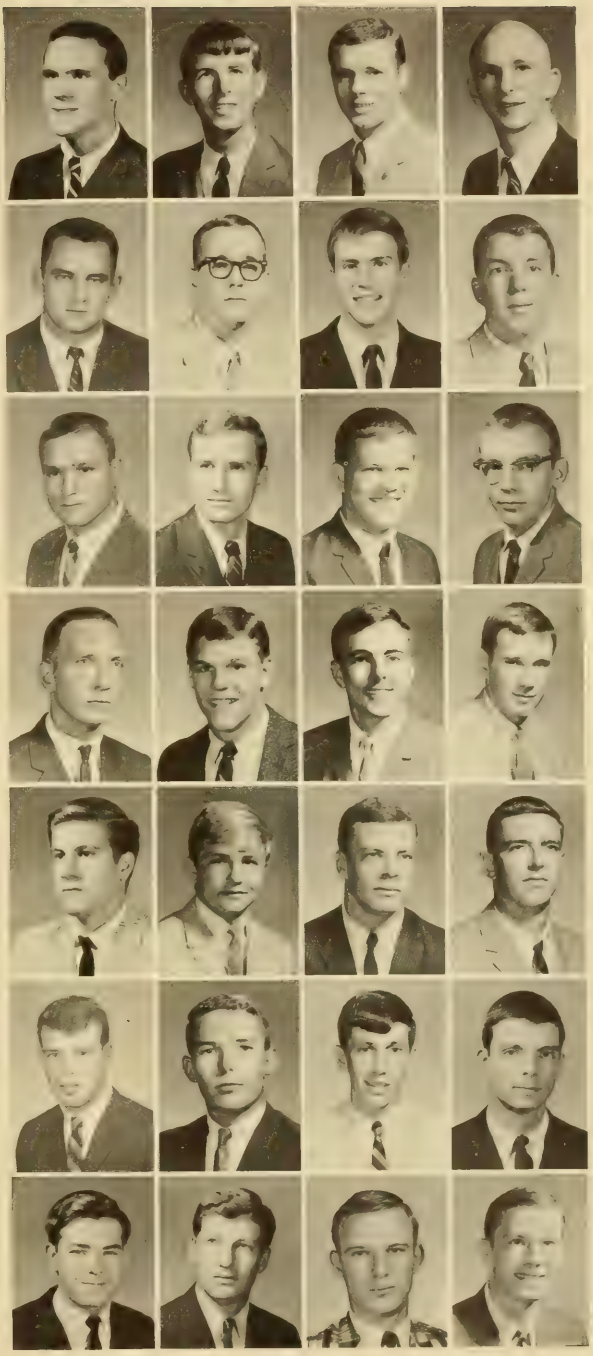

Alford, J. M.	Bailey, A. L.	Brown, W. L.	Bruce, J. A.
Buie, W. B.	Bullock, R. E.	Cottngham, C. F.	Cottingham, J. R.
Caddy, C. H.	Grimsley, W. A.	Hamilton, M. L.	Hardaway, R. W.
Lupo, W. W.	Lynn, J. C.	McColl, R. G.	McLaurin, J. H.
Page, B. C.	Page, L. M.	Page, L. W.	Reaves, T. M.
Rogers, E. B.	Rogers, J. C.	Samaha, G. T.	Smith, J. A.
Stone, R. E.	Wallace, J. W.	Williams, B. F.	Wright, T. H.

Members of Nu Epsilon take time between classes to chat.

Mike Kelly prepares to leave for home.

Jim Putz cracks good joke during coke break in the canteen.

Caricato, R. L.
Crook, M. D.
D'Ambrosio, L. S.
Doscoli, A. L.
Freedman, A. S.
Gerstle, A. L.
Goldstein, J. E.
Grieve, T. W.
Griffith, E. C.
Harper, G.

Hornbeck, J. V.
Jenkins, T. E.
Juris, S.
Kasha, M. C.
Kent, R. P.
Koretz, B. R.
Laskas, N. P.
Linder, V. F.
Linthicum, B. T.
Masperi, J. J.

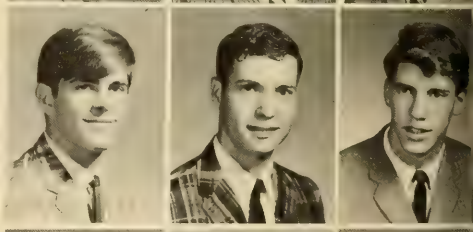

Meister, W. A.
Mente, R. C.
Neuffer, J. A.
Olson, C. G.
Paullin, D. T.
Pospisil, T. E.
Putz, J. A.
Ross, J. N.
Rossi, A. J.
Russell, J. B.

Schleig, J. O.
Schulz, K. P.
Sefall, S. R.
Slocum, F. H.
Small, R. D.
Swerling, J. B.
Thoma, L. D.
Vento, M. W.
Weller, R. H.
Witowski, D. E.

Nu Epsilon Offers Events to Northern Students

Nu Epsilon was organized at Clemson University in 1948 to serve as a service and social organization for northern students on the Clemson campus. The purpose of the organization is to further the social and cultural lives of both northern and southern residents. Nu Epsilon seeks to develop a framework of activities within which the essentially northern student may lead a fuller collegiate life and make more effective contributions to the welfare of the student body of the University.

The organization tries to give northern students the opportunity to meet other students from the same region and makes an effort to help a member of Nu Epsilon become better acquainted with the southern students.

Requirements for the organization are that the student be a resident of a northern state and be in good standing with the university administration. This year Nu Epsilon participated in intramural sports, had an entry in the Homecoming display contest, and sponsored various social events.

Since most of the members of Nu Epsilon are a long distance from home, Nu Epsilon provides a needed interest for weekend relaxation for the northern student. The organization also assists members in finding rides during weekends, holidays, and semester breaks during the school year.

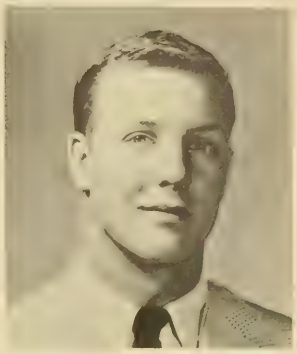

MICHAEL F. KELLY, President

STOP
STOP

19 ILLINOIS 65
NP5246
LAND OF LINCOLN

GREYHOUND

RELIGIOUS

RELIGIOUS

Stimulation and development of spiritual growth are the objectives of the religious organizations on the Clemson University campus. The organizations seek to provide the college student with the inspirational and spiritual growth which is necessary while he is away from home. Among the religious organizations are the student fellowships sponsored by each of the churches and those supported by the YMCA. In addition, there are religious groups such as the Christian Science organization and the Hillel-Brandeis club which are not sponsored by local churches. Weekly worship services featuring spiritual and educational speakers contribute a large part to the activities of these clubs. Students are given opportunities to ask questions and to enter into discussions at the meetings of the various religious organizations.

Membership in these organizations is open to all who wish to associate in fellowship with other Clemson students and to worship God. Given a chance to meet new people and to continue old friendships, students appreciate the informal atmosphere of the church groups. Within the pages that follow a number of the religious organizations at Clemson are portrayed.

BSU Serves as Channel Between Home and Campus

HERBERT S. COTTON, President

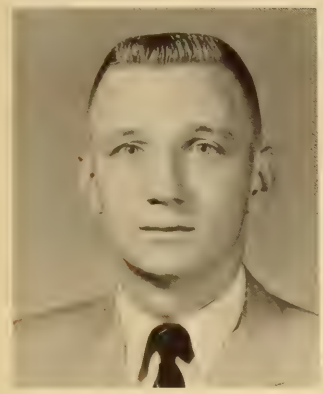

With over 1,700 Baptist students at Clemson University, the BSU's goal is to serve as a unified approach to the religious activities of these students. BSU serves as a two-way channel through which Christian students move in witness and mission from their churches to the campus, and in turn, through which they move in enlistment and service from the campus to local churches. For this to happen the BSU must engage in Christian fellowship, in the study of the Christian faith, and in responsible expression of the Christian faith.

This year's activities have included the regular Wednesday evening program often led by a student, also employing outside speakers. One of the highlights of the fall term was the visit of Reverend William Dyal of the Christian Life Commission. Soon afterwards a retreat in the mountains was held. Conventions, deputations to and from other colleges, and some personal study groups also have played an important role in the year's activities.

One of the most important projects the BSU participates in each year is the cooperative support of student summer missionaries for various foreign countries and areas of the United States. This past summer John Setchfield was selected to serve in Trinidad.

At Clemson there is a close spirit of cooperation between the Clemson Baptist Church and the BSU.

FIRST ROW, LEFT TO RIGHT: Metzer, G., Associate Director; Barnett, M., State BSU; Heckle, A., State BSU; Ray, G.; Free, C.; Tracey, D.; Ayers, R.; Woodson, J.; Harris D.; Martin, A.; Chastain, R.; Parks, C.; Middlebrooks, C., Director. SECOND ROW: Porter, N., HMB; Cotton, J.; Setchfield, J.; Shelley, D.; Hughes, A.; Reynolds, W.; Crenshaw, D.; Cole, D.; Crenshaw, D.; Hinson, R.; Ackerman, P.; Bledsoe, T. THIRD ROW: Sinclair, T.; Trout, M.; Kimball, J.; Alverson, B.; Mobley, J.; Coleman, B.; Gassaway, F.; Thompson, S.; Rochester, P.; Stone, M. FOURTH ROW: Ellis, P.; Johnson, K.; Evans, B.; Edwards, J.; Rogers, R.; Merrell, T.; Malphrus, D.; Watts, M. FIFTH ROW: Stiegel, E.; Rice, D.; Lynn, J.; Johnson, G.; Steele, J.; Anderson, J.; Faulkner, D.; Edwards, B.; Gresham, W.

Canterbury Club Adopts a Six-Year Old Child

Since its organization in 1924, the Canterbury Club has provided fellowship for the Episcopal students on the Clemson campus. It has strived to bring the students closer together in fellowship and service and to bring the Episcopal students closer to the church.

This year for the first time the Canterbury Club sponsored a six-year-old child on the island of Taiwan through the Foster Parent Plan. Besides entertaining students from the Tamassee D.A.R. school on Youth Day, the Canterbury Club took ice cream to Tamassee twice for various parties.

During the year, the club has deputations with Converse, Winthrop, and other nearby college Canterbury Clubs. Either one or two work projects are held each year to make improvements on the church parish house. For social life a party is given for the new freshman and Folk Festivals are held at different times throughout the year.

Each year Clemson Canterburians attend the state, regional, and national conferences of the Canterbury Club in order to learn more about themselves and their church.

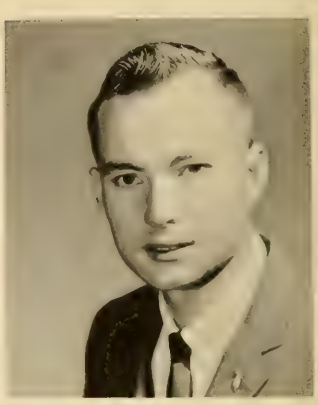

ERNEST L. MYRICK, President

LEFT TO RIGHT: Cris Rodrigues, Richard Kent, Chuck Whitney, Robert Binford, Jan Rodgers, George McCullen, Whit Boykin, Jack Baskin, Bob Smith.

LEFT TO RIGHT: Cris Rodrigues, Dr. Norman Olsen, Whit Boykin, Cris Slack, Ernest Myrick, Jan Rodgers, Robert Binford.

FRONT, LEFT TO RIGHT: Jimmy Martin, Bob Smith. BACK: Chuck Whitney, Doug Hannah, George McCullen, Roger Cooper, Richard Kent, Jack Baskin, Rev. Milton Crum, Norton Skardon, Tom Logan.

Christian Scientists Sponsor Religious Programs

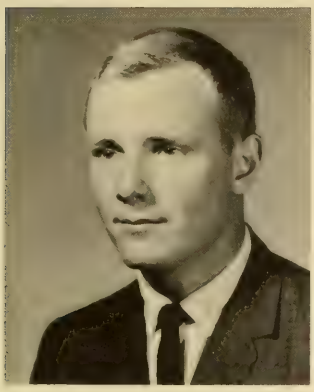

GREYDON D. CRUISE, President

The Christian Science Organization at Clemson University is a student organization composed of Christian Scientists and sincerely interested persons who have no other religious connections. The organization holds testimony meetings every Wednesday night at 7:00 in the Student Chapel above the loggia. To these, all students and faculty are welcome. Every year a lecture on Christian Science is held. The lecturer is from the Christian Science Board of Lectureship and prepares his lecture for a college audience. A question and answer period follows. The student body and faculty are always invited. A number of films on Christian Science are shown throughout the year. On Monday night of religious emphasis week, the organization offers a film and speaker on Christian Science. There is a question and answer period following the program. In a room adjoining A-Lounge, the organization maintains a lending library which is open for the use of all students from 7:00 to 10:00 Monday through Thursday nights. In it may be found the Christian Science Monitor, a daily international newspaper, Christian Science periodicals, the writings of the founder of Christian Science, Mary Baker Eddy, the Bible, Concordances to the Bible, the Christian Science hymnal, and other authorized Christian Science literature.

SEATED, LEFT TO RIGHT: Jack Hemphill, Michael Long, Mrs. A. W. Mungall, Advisor; Peggy Townsend, Cris Cruse. STANDING: Bobby Oliver, Bill George, Dick Greenman, John Cone, Bobby Koger.

FRONT ROW, LEFT TO RIGHT: Mrs. Shapiro, Mr. Shapiro, Jeff Lapin, Stew Segall, Barry Keretz, Paul Levine, Art Freedman. SECOND ROW: Rabbi Fischer, David Witkowski, Erika Helfer, Allan Gerstle, Jerry Baron, Julian Schreibman. THIRD ROW: Dr. Goldemberg, Steve Goldstein, Jack Swerling, Mike Kasha.

Hillel-Brandeis Offers Activities to Students

STEVEN F. GOLDSTEIN, President

The Hillel-Brandeis Club at Clemson provides the Jewish university student with an opportunity to increase his participation in school affairs and to give him a deeper understanding of his Jewish heritage through bi-monthly meetings. The club was formed to coordinate the social, cultural, and religious activities of its membership throughout the academic year. It seeks to give the student member a better understanding of his religion through studies of the Jewish life.

The club takes part in inviting a Rabbi to lead forums and discussions with Jewish and Christian students throughout the school year and during Religious Emphasis Week. Also, during the High Holy days the club provides transportation and housing for the Jewish students on campus to go to Greenville. Hillel gives them a choice of two synagogues to attend.

Although there is no resident Rabbi in the Clemson community, Hillel has a strong liaison with the Jewish families in nearby Greenville and Anderson. With the increased enrollment at Clemson, the Jewish student population has expanded proportionately and has allowed Hillel to step up its activities.

In an effort to provide a good life for the Jewish students, the club promotes many social events for the members. Sunday morning breakfasts are held at which typical Jewish food is served to the club members.

By planning a well-rounded program, the Hillel-Brandeis Club better prepares the Jewish student for later life.

Newman Awards Banquet Highlights Active Year

JOHN P. NEMERGUT, President

The Newman Student Association of Clemson University was organized in 1940 under the direction of Father T. F. Tierney C.S.P. Presently, there are 350 members of the Newman Student Association, which is composed of all Catholic students attending Clemson. Its activities center around the religious, intellectual, and social interests of its members. On the religious level the Newman Club offers the following: the celebration of the Mass, Benediction, Student-Faculty Communion Breakfasts, Stations of the Cross, and prayer meetings. To satisfy intellectual needs, it provides the following: lectures by members of the faculty of Clemson, seminars, films, and discussions. In regard to social activities, the Newman Club sponsors Student-Faculty softball games, dances, parties, outings at the YMCA camp, and intramural teams for the university intramural program. For the parish the Newman Student Association presents the annual Newman Awards Banquet to which the public is invited. The club plays an active role in the sponsoring of the annual Mardi Gras offered by the Women's Club of the parish. On other occasions it is asked to help the parish and the community. It is also active in the Southeastern Province of the National Newman Student Federation. The Newman Club is well represented at the Province and National Conventions held annually.

FRONT, LEFT TO RIGHT: Beth Hudson, John Nemergut, President; Father James Fisher, CSP; Prof. John Sullivan, Advisor; John Davey. BACK ROW: James Canon, Renald Pelletier, Jim Morrissard, Jack Demyan, Russ Morse, Neal Moore, Pat Minnehan, Paul Bedard, J. J. Kozyrski.

The YMCA Staff is Backbone of YMCA Program

ROY COOPER, General Secretary

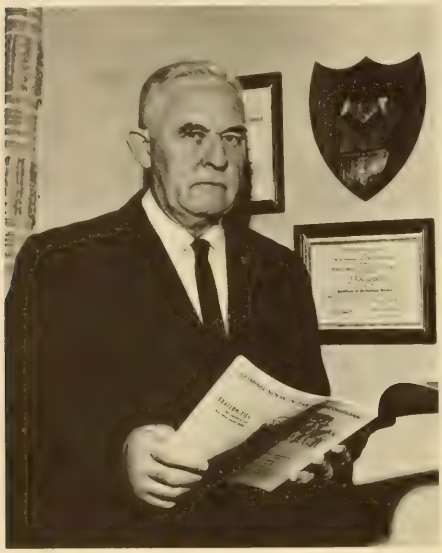

The Clemson YMCA is one of the best known organizations on the Clemson University campus. At one time or another every student on the campus comes in contact with one or more of the varied services offered by the "Y". These services include basketball, ping-pong, weightlifting, the health club and many other useful activities for the students.

The YMCA is operated very effectively by an efficient staff. Mr. J. R. Roy Cooper serves as General Secretary of the YMCA. He has served in many capacities in the religious and community life of the campus and is interested in everything which pertains to the life of a student. Mr. Otis D. Nelson, a graduate of the University of Alabama and Southern Baptist Theological Seminary, serves as Assistant Secretary of the YMCA with primary responsibility for the program of the YMCA. Miss Bobbie Palmer serves as Office Secretary and is most helpful to students who come to the YMCA seeking information. Mr. Nash Gray, a graduate of Clemson, serves as Assistant Secretary, giving the major portion of his time to business operation of the YMCA. Each of these people spend many conscientious hours in order to provide the interesting "Y" program which is available to students at Clemson University. Without their efficient leadership the program offered at the "Y" could not possibly continue to exist.

MISS BOBBIE PALMER, Office Secretary

NASH GRAY, Associate Secretary

OTIS NELSON, Associate Secretary

YMCA Cabinet Plans Student Programs for YMCA

The YMCA Cabinet at Clemson serves as the student program planning body for the student YMCA functions. The members of the YMCA Cabinet are students who have taken a sincere interest in the YMCA program and have worked with the religious phase of life on campus. Members are taken from the Senior, Junior, and Sophomore Councils in addition to one representative from both the Freshman Council and the staff. The Cabinet is composed of three elected officers and the chairmen of the subordinate committees. The officers are not necessarily members of any particular class but usually come from the Junior or Senior class. The President is almost consistently a Senior, and the Vice-President and Recording Secretary are either Seniors or Juniors. It is their duty and responsibility to channel the efforts of the Cabinet toward fulfilling the objectives of the YMCA. The committee members are selected by the President with the advice and counsel of the General Secretary of the YMCA. The chairmen of the committees are appointed by the President. These committees attempt to interest the students in the activities of the "Y" and to strengthen ties of fellowship and cooperation.

The Cabinet plans and directs much of the program of activities which the YMCA has to offer. The General Secretary of the YMCA serves as advisor to the Cabinet. Some of the Cabinet's activities are supplying Christ-centered programs for the councils and directing the vespers programs on Sunday evenings.

LEFT TO RIGHT: Newton, P., Secretary; Truitt, D., President; Robinson, M. A., Vice-President.

FIRST ROW: Newton, J.; Truitt, D.; Robinson, M.; Tarquino, S. SECOND ROW: Pettis, L.; Garbelman, H.; Richardson, T.; White, C.; Jensen, J.; McCain, C. W.; Tiller, J. THIRD ROW: Howes, H.; Baker, J.; Hull, S.; Cooper, R.; Manning, C.

Senior YMCA Council Presents Social Activities

FIRST ROW: Hull, S., Treasurer; Koudsi, F., Vice-President; Blandenburg, J. C., Chaplain. SECOND ROW: Williamson, J. T., Secretary; Tiller, J., President; Gray, N., Advisor.

The Senior YMCA Council at Clemson University, having been through all the training procedures that are given in the YMCA, furnishes much of the leadership for students on other YMCA councils. The council is composed of the type of men and women who desire to strengthen the spiritual lives of themselves and others.

The YMCA Senior Council has been in operation on the Clemson campus since 1954, and through the development that has taken place in this group, many of the outstanding leaders of the student body have been developed. Membership is based on invitation and election by members of the council.

Activities of the Senior Council include sending and receiving deputations, sponsoring drop-ins during campus-wide dance weekends, and ushering at the convocations during Religious Emphasis Week. One year the Senior Council presented a concert by the the Four Seasons which proved to be popular with the Clemson University student body.

The Senior Council is indirectly responsible for the guidance of the other councils. They share the burdens of the other councils and offer them aid. The Senior "Y" Council stands at the head of the governing body of the student YMCA. They provide the guidance and knowledge for the other councils and students which is needed to point them toward a Christian life that will better prepare and benefit them for the future.

FIRST ROW: Hull, S.; Sheram, D.; Koudsi, F.; Blandenburg, J. C.; McCain, C. W. SECOND ROW: Jensen, J.; Williamson, T.; Tiller, J.; Pettus, L.; Gray, N. THIRD ROW: Robinson, M. A.; Preston, L.; England, T.; Manning, C.; Truett, D.; Newton, P.

The Junior YMCA Council is composed of juniors who have expressed a desire to become a member and by election by the other members. The Junior YMCA Council, through participiation with students of the Junior Class, attempts to develop the spiritual growth not only of the students who meet with that group but also of other students in the class.

The Junior "Y" Council has several activities. These are the cutting of hair of entering freshmen in August, offering leadership in the pre-school YMCA retreat, helping with the children's Christmas party, serving at drop-ins during dance intermissions on dance weekends, and ushering at the convocations during Religious Emphasis Week. The process of development which takes place through discussion programs at meeting brings to the group outstanding leaders of the campus and community and projects in which members of the group become involved. Understanding how to become a better student and how to make the kind of contribution to student life that a group such as this has the possibilities of doing is the primary responsibility which the Junior Council has.

The council has a uniqueness that links it with the continuous stream of life and to the community of which it is a part. The Junior "Y" Council encourages the all around development of the individual, giving attention to his needs and trying in every way to help him meet those needs.

LEFT TO RIGHT: Saunders, J., Program Chairman; Clancey, C., Treasurer; Baker, J., President; Gray, N., Advisor.

Junior YMCA Council Contributes to Student Life

FIRST ROW: Saunders, J.; Clancey, C.; Richardson, T.; Baker, J.; Boyce, R.; Dowling, N. SECOND ROW: White, C.; Speights, D.; Garbelman, H.; Gray, N., Advisor.

LEFT TO RIGHT: Feige, H., Secretary-Treasurer; Rochester, P., Chaplain; Tarquino, S., President; Whitney, C., Vice-President; Nelson, O., Advisor.

The Sophomore Council of the Young Men's Christian Association is a closely knit group of sophomores who work together to promote "Y" activities. The closeness among the members promotes Christian character and fellowship and guides the sophomore members in planning and executing programs and activities. Although one of the staff persons serves as advisor to the Council, much of the program planning and project development is left for the group to formulate.

Meetings are held once a week to meet the spiritual need that the members have. These meetings consist of worship discussions, lectures, or films. There are many social activities as deputations, from such women's colleges as Winthrop and Converse, cookouts, dances, and parties. It is not uncommon for the visiting deputation to spend the whole weekend at Clemson. The Council also has dances at neighboring colleges. At many of these dances the other three councils are invited to participate in the activities.

Much intramural competition is held against the teams from the other three councils. The athletic competition consists of football, softball, tennis, and golf.

The Sophomore "Y" Council is a group of young men and women who have not lost sight of the basic Christian philosophy which should motivate all Christians in their every undertaking.

Sophomore YMCA Council Enhances Leadership

FIRST ROW: McDonald, D.; Tarquino, S.; McKee, S.; Newall, J.; Aldebol, T. SECOND ROW: Richardson, W.; Suber, Z.; Reynolds, W.; Whitney, C.; Cochran, G.; Smith A.; Rodriques, R. THIRD ROW: Jones, W.; Reed, R.; Johnson, B.; Sinclair, T.; Poland, J.

Freshman "Y" Council Aids Freshman Orientation

The Freshman YMCA Council is the first opportunity for a new student arriving on the Clemson campus to be oriented in an extra-curricular activity. Those students who attend the YMCA Freshman Camp have an opportunity for membership in this group immediately after arriving on the campus. The Freshman Camp is scheduled two days before the opening of the fall session and is open to all incoming freshmen. The purpose of Freshman Camp is to give freshmen a period of orientation with a chance to meet their own classmates and to gain some information on what they might expect at Clemson, as well as an opportunity to meet many of the administrative and staff personnel at the University.

The Freshman Council is composed of members of the YMCA who are interested in taking an active part in what the YMCA is doing on the campus. This Council, along with the advisor, is responsible for developing its own program and for arranging for speakers. Speakers are sometimes foreign students or faculty members. Many of the adjustment hurdles are overcome through the fellowship and discussion which goes on in the Council group.

Students plan their own programs and engage in projects such as deputations, discussions, and services to needy children in the area. Each month the Freshman Council meets with the other three councils from the three classes for a program and business meeting.

LEFT TO RIGHT: Chovan, M., Secretary; Smith, B., Treasurer; Belser, G., Reporter; Pettit A., Vice-President. SECOND ROW: Howes, H., President; Cothran H., Chaplain; Cooper, R., Advisor.

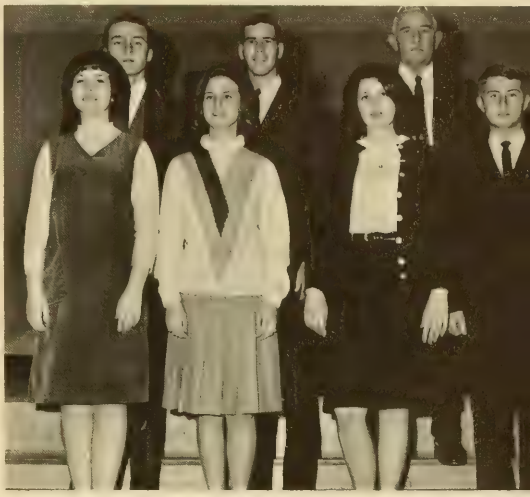

FIRST ROW: Howes, H.; Chovan, M.; Smith, B.; Gilstrap, C.; Ballard, B.; Pettit, A. SECOND ROW: Wilson, C.; Cothran, H.; Belser, G.; Cooper, R. THIRD ROW: Mills, W. A.; Easly, C. L.; Weston, W. D.; Sinclair T.; Simpson, B.

A
Ω

EPILOGUE

EPILOGUE

THIS YEAR IS OVER, THE BOOKS ARE CLOSED, THE DOORS OF TILLMAN HALL ARE SHUT, AND ANOTHER SCHOOL YEAR HAS ENDED. CLEMSON UNIVERSITY HAS PREPARED A NEW GROUP OF MEN AND WOMEN—A GROUP THAT WILL BEGIN A NEW CAREER. AS THE YEARS PASS, HIS NEW CAREER WILL REFLECT THE EXPERIENCE GAINED AT CLEMSON. TIME WILL BRING MEMORIES, FOR THERE IS MUCH TO REMEMBER—THE GAMES IN DEATH VALLEY, THE DANCE WEEKENDS, THE ALL-IMPORTANT RAT SEASON, JUNIOR FOLLIES, THE HISTORY PROFESSOR, AND THE NEW LIBRARY. THE CLEMSON THAT YOU WILL REMEMBER WILL SOON CHANGE, BUT ONLY IN ITS OUTWARD APPEARANCE. THERE IS ASSURANCE AND SATISFACTION IN REALIZING THAT THE SPIRIT AND THE TRADITION IS STRONG ENOUGH AND VITAL ENOUGH TO REMAIN THE FOUNDATION OF CLEMSON UNIVERSITY. THE SMOKE OF THE CANNON DRIFTS AWAY . . . WE UNCOVER OUR EARS AND REALIZE THAT THE SOUND OF CLEMSON HAS GONE AND ONLY THE MEMORY REMAINS. BUT THIS MEMORY IS STRONG ENOUGH AND DEEP ENOUGH TO STAY WITH US. IT WILL ALWAYS BE THERE TO REMIND US OF THE TIME THAT WE WERE STUDENTS AT CLEMSON UNIVERSITY.

WALL ST
BROADWAY
ADVERTISING
NDING
TO 6PM

ADVERTISING

The TAPS is a record of all the events and happenings that have made 1966 a memorable year at Clemson. In the years to come these pages in the advertisement section will mean a great deal to the Clemson alumnus in recalling his years in college. At the same time TAPS promotes interest in these businesses and in their products and services today. It makes goods and services known to the public. Clothing stores, drug stores, sport shops, service stations, hotels, and jewelers all show an interest in the Clemson University student body when they purchase an advertisement. It is hoped that these annual ads will be helpful and profitable to both Clemson and the businesses themselves. Clemson's student body is composed of students from all parts of the country. Students carry their annuals with them to many places—to the beach, on houseparties, to home. Thus, a TAPS advertisement is effective and permanent.

step out!

Step out into an industry that offers an abundance of opportunity, job satisfaction, new and advanced methods, continued growth . . . an industry where initiative and ideas are welcomed . . . Textiles.

J. P. Stevens & Co., Inc., seeks young people with initiative and serious intent. Talk with Stevens about *your* future.

For full information write:
Industrial Relations Department,
J. P. Stevens & Co., Inc.,
P. O. Box 1089, Greenville, S. C.

J. P. Stevens & Co., Inc.

Fine Fabrics Made in America Since 1813

ABLE

Construction Company, Inc.

252 PLEASANTBURG BLDG. — GREENVILLE, S. C.

ABBOTT MACHINE COMPANY INCORPORATED

WILTON, MASS.

Southern Office Greenville, S. C.

TEXTILE WINDING MACHINERY

if it's new, it's at

BERRY'S on main

Downtown «» Richland Mall

Columbia's leading specialty store of fashions for women and children

One of the Good Things of Life

Borden's

ICE CREAM

Greenville Ice Cream Division

Greenville, South Carolina

Every Clemson Man Needs One Of These

MISS PAT CLYBURN

GET YOURS FROM

WEST COLUMBIA SPORT SHOP

BOATS, MOTORS AND TRAILERS

FINE CLOTHES

KAY'S
SHOP

+ + +

CLEMSON, S. C.

J. E. SIRRINE COMPANY

Engineers
Since 1902

GREENVILLE, SOUTH CAROLINA

HARPER'S

• FIVE & TEN CENT

Stores

HOME OFFICE IN SENECA, S. C.

Serving You In Clemson and Surrounding Areas

h. neil gillespie

Photographers of the '65 TAPS Beauties

+ + +

Telephone 233-1671

2227 Augusta Street

Greenville **South Carolina**

GOOD CITIZENS...

You've probably read in the paper that the South Carolina Electric & Gas Company recently paid its county taxes. You might have also read that SCEGCO's tax check was among the largest payments received by the county if not the largest. And, next year about this same time you'll read essentially the same story except that the amount of taxes paid will probably be higher.

So it goes year after year, the South Carolina Electric & Gas Company, an investor owned utility, plays its part as a good citizen by paying its share of taxes to help provide all the services of government.

SOUTH CAROLINA ELECTRIC & GAS CO.

SERVING CLEMSON STUDENTS FOR MORE THAN HALF A CENTURY

THE L. C. MARTIN DRUG CO.

CLEMSON SOUTH CAROLINA

GUEST DIAL TELEPHONES

SWIMMING POOL

PUTTING GREEN

FOR RESERVATIONS

773-3397 773-6350

MT. VERNON COURT

"IN THE HEART OF SUMTER, S. C."

U. S. 521, 76, 15

Bus. Rts.

LEONARD A. SMITH, Manager

The

Singer

Company

Anderson, South Carolina

The State
THE COLUMBIA RECORD

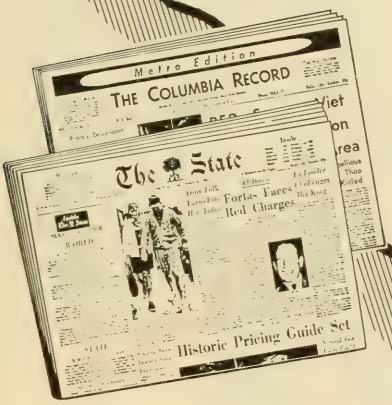

Largest Newspaper Circulation in South Carolina

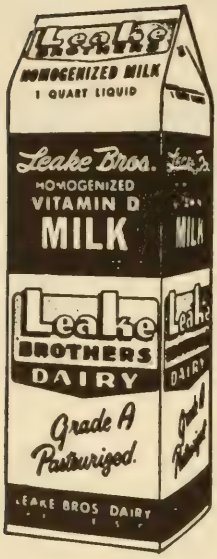

LEAKE BROTHERS DAIRY

QUALITY ABBOTT'S MEN'S SHOP

ABBOTT'S MEN'S SHOP

"FOR THOSE WHO CARE ENOUGH TO GIVE OR WEAR THE VERY BEST."

CLEMSON SENECA

BOYLE CONSTRUCTION COMPANY

GENERAL CONTRACTORS

Builders of:

SUMTER CLEMSON BRANCH
SEWAGE DISPOSAL PLANT
ARCHITECTURE BUILDING

CAROLINAS ROOFING AND SHEET METAL CONTRACTORS ASSOCIATION

CAROLINAS BRANCH AGC ASSOCIATE MEMBER

MANY SKILLS
. . . MANY PRODUCTS

17,000 people . . . Production technicians . . . chemists . . industrial managers . . . machinists . . engineers . . . welders . . . data processing specialists.

Producing apparel fabrics . . . sheets . . . pillowcases . . bedspreads . . . blankets . . . kitchen cottons . . . towels . . . carpeting.

With all sorts of new wrinkles . . . permanent press . . . stretch fabrics . . blends . . . special finishes.

This is Springs . . . Exciting. Dynamic. Progressive.

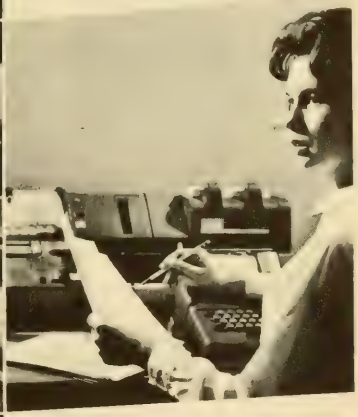

SPRINGMAID
FABRICS
THE SPRINGS COTTON MILLS

THE SPRINGS COTTON MILLS

Pee Gee Paints and Varnishes . . .

A SOUTHERN MADE PAINT FOR

SOUTHERN CLIMATE

Sullivan Hardware Company

Anderson South Carolina

WESC

"660 in Dixie"

USE YOUR CONVENIENT

FULL SERVICE BANK

IN CLEMSON

at College and Edgewood Avenues

and

THROUGHOUT THE STATE

SOUTH CAROLINA NATIONAL

The Bank for Everybody SCN Since 1834

THERE'S AN SCN OFFICE NEAR YOU

MEMBER FDIC

NOTHING SO DURABLE AS

DURAWELD

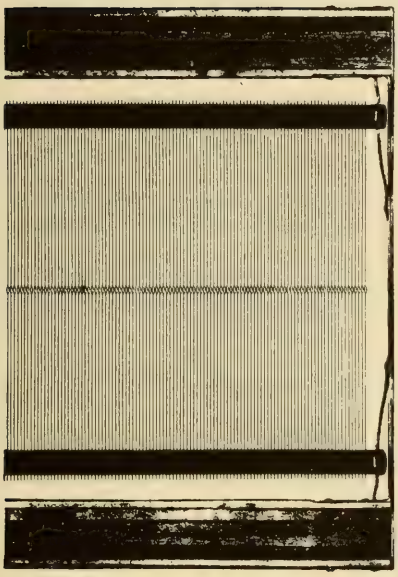

STEHEDCO Duraweld Harness Frames are Premium Grade and guarantee longer life. Each Duraweld frame stick is a lamination of strips of carefully selected, high quality wood permanently bonded together for greater strength and stability. This assures less distortion, warping, and splintering, with greater holding power for hardware, and elimination of weak spots.

SOUTHERN Duraweld Shuttles are made of finest quality tempered dogwood end blocks, for greater resiliency and tip retention, permanently bonded by an exclusive Southern method to long wearing wall sections of laminated wood or plastic. They assure at least 100% longer life expectancy with only a very moderate weight increase.

STEHEDCO Duraweld Picker Sticks provide the unexcelled combination of greater strength and whip, plus resistance to warping. They are made of multiple laminated veneers of high grade hickory reinforced with veneers of vulcanized fiber, permanently bonded with phenolic adhesive into a uniform panel.

Duraweld Harness Frames, Shuttles and Picker Sticks are manufactured with great care under rigid Quality Control methods, and will pay for themselves over and over again with superior performance and longer life. Ask one of our qualified Sales Engineers to show how YOU can start counting your savings when you invest in DURAWELD.

FIBER REINFORCING PANELS ↓

↑ MULTIPLE HICKORY VENEERS

Stehedco
STEEL HEDDLE MFG. CO.
PHILADELPHIA 32, PA.
SOUTHERN SHUTTLE DIV.
GREENVILLE, S.C.
Southern

K-5919

Other Plants and Offices: Granby, Quebec, Canada • Lawrence, Mass. • Greensboro, N. C. • Atlanta, Ga. • Textile Supply Co., Dallas, Texas • Albert R. Breen, Chicago, Ill.

Come Alive!
You're In The
Pepsi
Generation!

PEPSI-COLA

Terry Bottling Co.

ANDERSON, S. C.

Under appointment Pepsi-Cola Co., N. Y.

meyers-arnold

SYLVAN BROS.

Established 1897

JEWELERS AND DIAMOND MERCHANTS

Symbol of Quality Since

1897

COLUMBIA, S. C.

1500 MAIN ST. RICHLAND MALL

Compliments of

THE

SHERWIN - WILLIAMS CO.

213 College St.

GREENVILLE, S. C.

Phone 235-3464

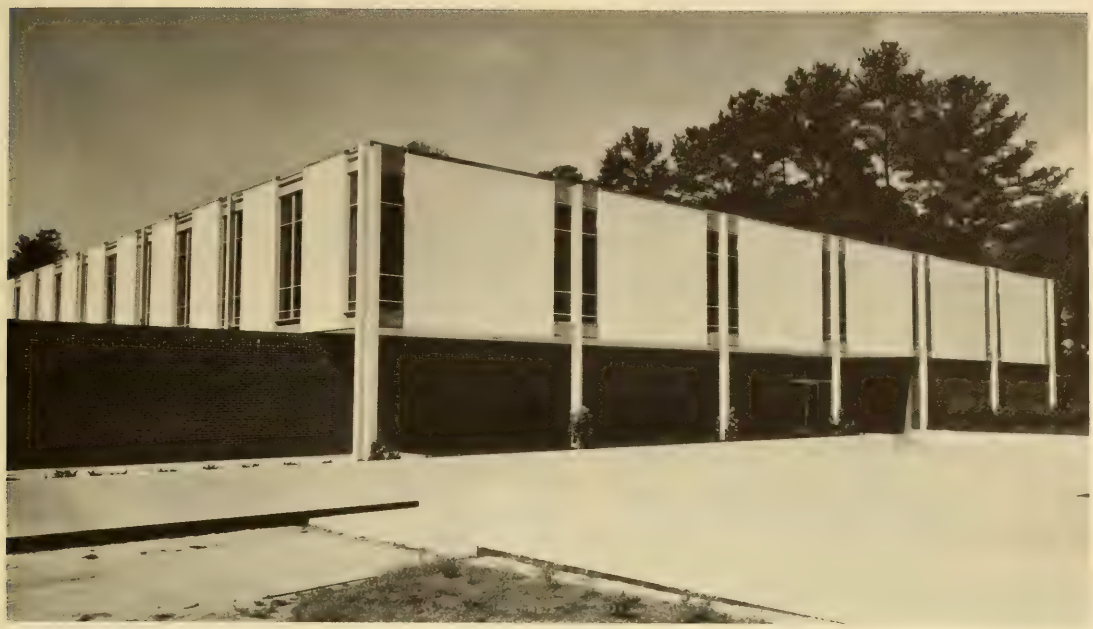

NEWLY COMPLETED ENGINEERING–DEVELOPMENT BUILDING AT SONOCO'S HARTSVILLE LOCATION

Not by years,
but by disposition,
is wisdom acquired.

PLAUTUS (254-184 B. C.)

SONOCO

Sonoco Products Company

HARTSVILLE, SOUTH CAROLINA

THESE PLUS THESE

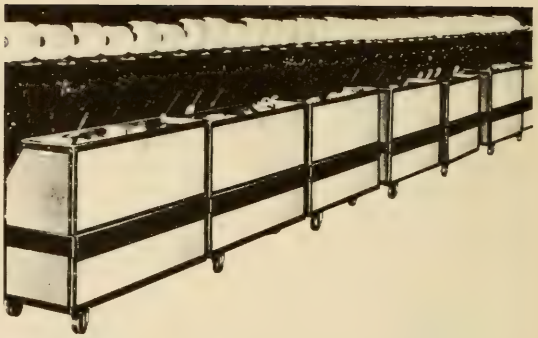

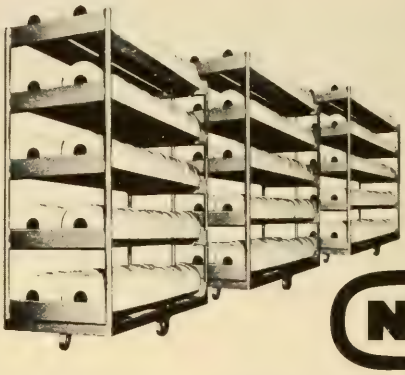

Can solve up to 80% of the materials handling problems in your mill

C. A. Matthews
Box 6772, Greensboro, N. C.
Phone: Area Code 919-273-9193

Neal Houston
Box 5161, Station B
Greenville, S. C.
Phone: CHurchhill 4-3249

J. W. Davis
Box 745
Columbus, Ga.
Phone: FAirfax 3-3554

John C. Long
4924 Greenville Avenue
Dallas, Texas
Phone: ADams 5-4260

Neil Avery, Jr.
Room 222, 3166 Maple Dr. N. E.
Atlanta, Ga.
Phone: 231-2946

Hartwell, Ga. Office of NVF
Phone: 376-4793

NVF

Products you can depend on . . . day in . . . day out.

. . . offering
off-campus
student
housing

PATTERSON REALTY CO.

COMPLETE ONE-STOP PARTY SUPPLIES

RUDY'S
PARTY SHOP

110 TRIBBLE ST. ANDERSON, S. C.

TEXTILES... on the way UP!

Today's textile industry plays a modern, dynamic role in our lives through its continuing scientific research and development. **Cone Mills is an important part of this great industry.**

If you are interested in joining a progressive team of people engaged in production, administration, research and sales, come to see us or write our Industrial Relations Department.

CONE MILLS CORPORATION

"Where fabrics of tomorrow are woven today."

EXECUTIVE OFFICES
Greensboro, N. C.

FINISHING PLANTS
Carlisle & Greenville, S. C.
Greensboro & Haw River, N. C.

MANUFACTURING PLANTS—Avondale, Cliffside, Greensboro, Forest City, Salisbury, Pineville, Reidsville, Gibsonville, Haw River and Hillsboro in North Carolina. Greenville in South Carolina.

SALES HEADQUARTERS — Cone Mills Inc., New York

CONE ®

DAN'S

WE SPECIALIZE IN CATERING WE FURNISH EVERYTHING

FRATERNITY BANQUETS, CLUB PARTIES

THE CLEMSON THEATER

Clemson, S. C.

FORT ROOFING AND SHEET METAL WORKS

SUMTER, S. C.

"PET...you bet!"

PET
MILK COMPANY
DAIRY DIVISION

Richland Shale Products Company

MANUFACTURERS • DISTRIBUTORS

RICHTEX BRICK

SANDFINISH COLONIAL
COMMON BRICK
TELEPHONE 2-3661
COLUMBIA, S. C.

SHALE ROUGH TEXTURE
SMOOTH FACE BRICK
BUFF FACE BRICK
GRAY FACE BRICK

2000 TAYLOR STREET

Columbia Pipe Company

MANUFACTURERS OF

CLAY PRODUCTS
VITRIFIED CLAY PIPE

COLUMBIA, SOUTH CAROLINA
PHONES: 4-7209 — 3-4445

Plymouth
CHRYSLER
IMPERIAL

BILL BALLENTINE
MOTORS, INC.

1201 N. MAIN ST. ANDERSON, S. C.

DIAL 224-3475

SEE US
FOR THE BEST IN
REAL ESTATE

OUR SPECIALTY — Development
of
Residential Property in the Clemson Area

OUR LISTINGS—Include Homes and Lots
In the Most Desirable Sections

ANDERSON-ELLISON REALTY CO.

College Avenue Clemson
654-5911

F. C. Anderson, Jr.
654-2651
Clemson '56

M. C. Ellison
654-5221
Clemson '24

in Greenville it's . . .

DAVENPORT'S
Men's Shop

compliments . . .

CAROLINA
REBAR
INC.

catawba, s. c.

CONGRATULATIONS TO THE CLASS OF 1966

FROM THE PUBLISHERS OF

The Greenville News

THE LEADING NEWSPAPER OF SOUTH CAROLINA

GREENVILLE PIEDMONT

TODAY'S NEWS TODAY

MOREHOUSE-
McKENZIE
COMPANY

SUMTER, S. C.

"SPECIALIST IN TRADITIONAL CLOTHING"

Lees - Wright, Inc.

Lewis Plaza — Wade Hampton Mall

GREENVILLE, SOUTH CAROLINA

BEST WISHES TO TAPS
AND THE CLEMSON STUDENT
BODY

GERRISH MILLIKEN MILL

PENDLETON, S. C.

Manufacturers of Fine Synthetic Fabrics

THE EMBLEM OF 85 YEARS OF
NUTRITIONAL PROGRESS
and
FEEDER PROFIT

THE EARLY & DANIEL COMPANY

216 E. Calhoun St.
SUMTER, S. C. 29151
Phone 773-9301

Main Office: CINCINNATI, OHIO 45203
Phone 621-0662

RACQUET SHOP

CLEMSON HEADQUARTERS

IN GREENVILLE

HEYWARD
MAHON COMPANY

SOUTH CAROLINA'S

LEADING STORE

FOR MEN

LYNCH DRUGS

YOUR MODERN SELF-SERVICE

DRUG STORE

DOWNTOWN CLEMSON

WOODSIDE · FINE FABRICS ·

This emblem means job opportunity!

EXCELLENT JOB OPPORTUNITIES AWAIT COLLEGE GRADUATES AT ANY OF WOODSIDE'S TEN MODERN AND PROGRESSIVE TEXTILE PLANTS . . . PLANTS THAT ARE TYPICAL OF THE DYNAMIC NEW ERA THAT HAS DAWNED IN THE TEXTILE INDUSTRY . . . PLANTS THAT HOUSE ULTRA MODERN MACHINERY . . . PLANTS THAT PROVIDE MAXIMUM EMPLOYEE COMFORT.

CONTACT WOODSIDE'S DIRECTOR OF INDUSTRIAL RELATIONS AND DISCUSS YOUR FUTURE WITH US!

PLANTS LOCATED AT

GREENVILLE, S. C. ANDERSON, S. C.

LIBERTY, S. C. NORRIS, S. C.

SIMPSONVILLE, S. C. EASLEY, S. C.

FOUNTAIN INN, S. C.

Executive Offices
260 South Pleasantburg Drive
GREENVILLE, S. C.

Club

metropolitan Greenville airport

"Pioneer Voice of Sumter"

SINCE 1940

WFIG AND **WFIG-FM**

1290 Kc. 101.3 Mg.

SUMTER, SOUTH CAROLINA

Radio Network **CBS**

"Sumter's only fulltime Country and Western Station"
"World's Finest in Great Fidelity Music"

IN
COLUMBIA
IT'S

McGregor's Drugs

Your area supplier for
Stein Theatrical Make-up

– Complete Supplies –

1308 MAIN ST.

Welborn Shoes

in anderson

WILLIAMS FURNITURE CORPORATION

Furnishing the homes of America

from the forests of South Carolina.

Proudly employing many

Clemson Alumni

WILLIAMS FURNITURE CORPORATION

SUMTER, SOUTH CAROLINA

walters & hillman
campus shop

clemson anderson

LAWRENCE & BROWNLEE

Southern Insurance Specialists

Your Independent Insurance Agent
Since 1912

Anderson, S. C.

MIKE PERSIA
CHEVROLET

Rex O'Steen
(President)

Greenville, S. C.

MACK'S

VARIETY and FASHIONS

CLEMSON SHOPPING CENTER

NU WAY LAUNDRY

SENECA, S. C.

TRADITIONALLY
FINE CLOTHES

Rush Wilson Ltd.

Greenville, S. C.

The Sportsman Restaurant

CHARCOAL BROILED STEAKS

GAME BIRDS—FRESH SEAFOOD

Conveniently Located
1009 Assembly Street
Ample Parking

We Honor American Express Credit Cards

STATE BANK & TRUST COMPANY

26 Offices
in South Carolina

CLEMSON JEWELERS

Sloan's Men's Store

CLEMSON, SOUTH CAROLINA

First in Quality — Fairest in Price
Fastest in Service

"A Satisfied Customer Is Our First Consideration"

THE *Citizens & Southern*
NATIONAL BANK OF SOUTH CAROLINA
MEMBER FEDERAL DEPOSIT INSURANCE CORPORATION

A. A. Harrell Jewelers

EXPERT WATCH AND JEWELRY REPAIR

Telephone AL 4-1522

2024 DEVINE STREET COLUMBIA, S. C.

In 5 Points

Esso

"The Esso Club"

Clemson Service Station

Gallant-
Belks

in anderson

CSL

COASTAL STATES
LIFE INSURANCE COMPANY

SOUND INVESTMENTS
for
CLEMSON'S FUTURE

Contact Jim or Joe Eden

Phone 654-3098

Serving Clemson

Dixie Cleaners

Jacobs Mfg. Co.

Industrial Chucks

Clemson, S. C.

Best Wishes From

Mauldin Chevrolet Co.

(Your local Authorized Chevrolet Dealer)

PENDLETON, SOUTH CAROLINA

Pendleton Phone	Clemson Phone
654-3916	654-5933
654-3354	654-5387

Compliments of

Coker's

of Hartsville, S. C.—Since 1865

"More than a store—An Institution"

Serving Hartsville and

Eastern South Carolina

Over 100 Years

"Things go better with COKE"

People you like . . . like Coke!

"COKE" IS A REGISTERED TRADE-MARK

BOTTLED UNDER AUTHORITY OF THE COCA-COLA COMPANY

Coca-Cola Bottling Co.

Anderson,

South Carolina

Compliments of . . .

DAN GOSNELL,

OPTICIAN

Greenville, S. C.

COKER'S PEDIGREED SEED BLOOD WILL TELL

The Heart Of The Crop Is The Seed . . .

The Heart Of The Seed Is The Breeder

Confidence in the integrity and breeding methods of the breeder whose seed you plant is an essential element in successful farming . . . More than 50 years of breeding experience combine with the outstanding performance of Coker varieties to merit fully the confidence of Southern farmers in the purity and quality of Coker's Pedigreed Seed and in the superior methods of Coker's breeding staff . . . The Red Heart trade mark on every bag of Coker's Pedigreed Seed is your assurance of pure, high quality seed developed by breeders who stake their reputation upon the integrity of their breeding methods.

COKER'S PEDIGREED SEED CO.

The South's Foremost Seed Breeders

HARTSVILLE, SOUTH CAROLINA

for fine eating . . .
& banquet specialties

SOUTHERNER
RESTAURANT

U. S. 123

Robert Rollings Blazers, Inc.

242 Park Ave., South New York, N. Y. 10003

SPECIALIZED BLAZER SERVICE

Schools	Athletic Teams
Colleges	Awards Committees
Classes	Sororities
Bands	Fraternities
Glee Clubs	Honor Societies
Choral Groups	Golf Clubs

Carolina Camera Shop

"The South's Largest and Most Beautiful Photographic Center"

LUGGAGE — LEATHER GOODS
FINE PIPES AND TOBACCOS

1405 MAIN STREET

COLUMBIA, S. C. 29201 PHONE 242-6284

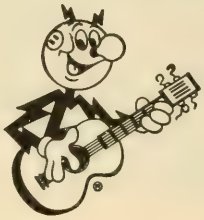

Reddy To Rock

Reddy Kilowatt never misses a party. In fact, without him, things would be pretty dull. Think of it: no stereos, televisions, electric guitars or ice cubes.

Thanks to Reddy there are over 160 flameless electric servants that make modern living comfortable, economical and fun. When you have a home of your own, there will probably be even more.

CITIZENS AND DUKE POWER SERVICE

DUKE POWER

GASPAR - WARE

PHOTOGRAPHERS, INC.

276 W. PEACHTREE, N. W.

ATLANTA 9, GA.

OFFICIAL PHOTOGRAPHERS

OF THE

TAPS

NAME PAGE

Aaltonen, Kenneth R. 332
Abbott, Glenn F., Jr. 358
Abbott, John J. 388
Abbott, Patricia Ann 332
Abbott, Sammy H. 292
Abbott, William W., Jr. 388
Abercrombie, James H. 332
Abercrombie, William L., Jr. ...388
Abernathy, Larry W. 388
Abernathy, Russell H. 358
Abrams, Albert W. 388
Abrams, Edgar B. 358, 503
Abrams, James H. Jr. 180, 200, 332, 496
Abrams, Jeffrey, R. 388
Abrams, William H., Jr. 258
Accomando, Brunello 388
Acker, Louis L. 388
Ackerman, Daniel B. 332
Ackerman, John C. 358
Ackerman, Philip D. 388, 545
Ackerman, Paul W. 292, 479
Acree, Linda S. 134, 160, 166, 332, 464, 515
Adams, Arthur D. 292, 482
Adams, Damaris S. 388
Adams, Harold Hoyt, Jr. 388
Adams, Harry P. 388
Adams, John B. 68
Adams, John N. 388, 462
Adams, John Q. III 332
Adams, Mary J. 388
Addis, Ronald P. 388
Addison, James C., Jr. 388
Addison, James T., Jr. 248, 451, 499
Addison, James W. . . 200, 358, 425, 496
Addy, Jerry B. 162, 163, 358, 507
Addy, Wayne F. 388
Adkins, William R. . . 198, 332, 496
Aker, W. R. 478
Albea, Bruce B. 388
Albers, Richard A. 358
Aldebol, Anthony W. 358, 468, 521, 554
Aldred, Howard W., Jr. 314, 483
Aldridge, Marion D. 388
Alewine, Furman H. 358
Alexander, Chris F. 314
Alexander, Fred M., Jr. 388
Alexander, N. C. 284, 464
Alexander, Oscar A. 358, 509
Alexander, Ronnie C. 388
Alexander, Ronald P. 266, 425
Alexander, Richard S. 266
Alexander, Terry K. . 150, 164, 165, 332, 473
Alford, John M. 388, 539
Alfred, Gary R. 358
Allee, Marshall C. 68
Allen, Charles D., Jr. 332, 536
Allen, Carl M. 388
Allen, Danny E. 358, 440, 468
Allen, Franklyn C. 388
Allen, Fred D. 358
Allen, Frank M. 358
Allen, James T. 358, 461, 467
Allen, Thomas R. 388
Allen, William H. 292, 447, 476
Allen, William R. 314
Alley, Nancy S. 388, 515
Allison, Arthur W., III 166, 292, 441, 482
Allison, John C., Jr. 388
Alsbrooks, William T. 332
Altman, Charles D. 284
Altman, James A. 332
Alverson, Barbara A. 358, 456, 464, 523, 545
Alverson, David R. 388
Amatulli, Michael 358
Ambrose, George W., Jr. 485
Ambrose, Robert E. 358, 478
Amerson, Grady M. 68
Amick, Billy L. 248, 494
Amick Jane H. 156, 358
Amick, Randall D. 332, 499
Ammons, William R. 238, 388
Amos, Paul D. 181, 388
Amspacher, Karen L. 389
Anderson, Ansel D., Jr. 314
Anderson, Harry R., Jr. 332
Anderson, John E. 332, 478
Anderson, John K. . . . 159, 166, 187, 266, 463, 525
Anderson, Leland E., Jr. 332
Anderson, Louis E. 389
Anderson, Michael E. 358
Anderson, Philip L. 358
Anderson, Raymond F. 389, 447
Anderson, Terry K. . . 389, 462, 487
Anderson, Willian D. 332, 507
Andis, Vernon W. 389
Andreve, George J. 389
Andrews, Charles D. 266
Angelakos, Pete W. 358
Angle, Stanley B., Jr. 389

NAME PAGE

Antoncic, Rudolph A. 194, 198, 217, 266, 429, 496
Appeldorn, Paul H. . . 166, 314, 485
Apple, Arthur F. 314
Arant, Thomas M. 358
Arledge, Sylvia B. 332
Armstrong, William H. 358, 473
Armstrong, William S. 389
Arnold, David C. 389
Arnold, David C. 258
Arnold, Frank H., III 156, 389
Arnold, Jackie H. 292, 475
Arrington, Charles H. 358
Arthur, Gary J. 389
Arwood, Dennis J. 389, 531
Asbill, Capers B., Jr. 266
Ashford, Dorothy M. 389
Ashley, Jane R. 389
Ashmore, Richard J. 389
Askew, Scott S. 389
Askins, Harry R., Jr. 389
Aston, Lewis E. 358
Atkinson, Wayne H. 358
Atkinson, Wooster L. 248
Aughtry, Barry K. 358
Aurand, Robert E. 389
Ausburn, Charles E. 358
Avant, Joseph L. 181, 358
Avinger, Harry C. 389
Avinger, John O. 389
Axson, Frank A. 332, 425, 465
Axson, William A. 358, 465
Ayer, Frederick C., III 199, 217, 332
Ayers, James M. 314, 485
Ayers, Kenneth R. . . .164, 387, 389
Ayers, Roderick F. Jr. 389, 545
Ayers, Robert W. 389, 462
Ayers, Samuel E. . . . 168, 292, 482
Ayoob, Joseph R. 199, 217

Babb, Julius W., III 200, 358
Baber, Jack Jr. 358
Bacon, Michael C. 389
Baer, Neil R. 358, 529
Bagnal, James G., III 332, 442
Bagnal, Martha G. 358
Bagwell, Benson L. 266, 504
Bailes, Gordon L., Jr. 358, 425
Bailey, Allan L. 389, 539
Bailey, Dabid R. 177, 332, 462
Bailey, Edwin F. 389
Bailey, Edward L., Jr. 358
Bailey, Jep H. 68
Bailey, Steven. D. 389, 531
Bailey, Terry L. 389
Baker, Betty W. 68
Baker, Geoffrey B. 389
Baker, John A. 332, 447, 459, 500, 551, 553
Baker, John L. 332
Baker, James R. 332
Baker, Jesse R. 292
Baker, Paul F. 389
Baker, Robert C. 390
Baker, Steven W. 155, 390
Balcezak, Thomas E. 478
Baldwin, Fred K. 390
Baldwin, Johnny E. 358
Baldwin, Robert M., Jr. 200
Ballard, Milas H., Jr.. 332, 482, 526
Ballard, Rebecca . . . 390, 456, 469, 514, 555
Ballard, William B. 358, 456
Ballas, Catherine M. 358
Ballenger, David M. 390, 531
Ballenger, David T. 358
Ballenger, Ray T. 332
Balles, Joseph A. 454
Ballew, Thomas W. 390
Ballington, Don A. 358
Baltzegar, Ronald L. 332
Balz, Arthur H. 66
Banks, David B. 358
Bantz, Michael K. 358
Barbary, James E. 199, 333
Barber, J. B. 478
Barber, Wade H. 461
Barbery, Stephen L. 390
Barfield, Sammy M., Jr. 358
Barge, John M. 359, 529
Barker, Donna M. 390, 523
Barker, Dennis R. 390
Barker, Harry G. 333, 535
Barker, James F. 390
Barker, Mary N. 390
Barker, William A. . . .359, 425, 482
Barmore, Charles R. . 248, 451, 495
Barnes, Franklin L. 390
Barnes, Woodrow W., Jr. 314
Barnett, Gay M. 333, 522
Barnett, Sara L. 390, 515
Barnette, Clayburn S. 390
Barnette, James W., Jr. 284, 448, 449, 495
Barnette, William H. 333
Barnhardt, Joann B. 68
Barnwell, Thomas O., Jr. . . 390, 459
Baron, Jerome T. . . . 139, 359, 548

NAME PAGE

Barr, Decania D., III 359
Barr, Richard P., Jr. 390
Barraco, Paul J. 333
Barrett, Jerry H. 359, 531
Barrett, Kenneth M. 390
Barrick, George T., Jr. 292, 500
Barrick, William M. 359
Barrow, William H. 333, 503
Barry, John M. 266, 459
Bartell, Johnny 390
Bartle, William E., III 248, 454
Bartles, David M. 333
Bartlett, Jonathan S. 390
Barton, George E., III 390
Barton, Martha A. 390
Bartz, M. K. 478
Baskin, David L. 390
Baskin, Edward B., Jr. 161, 163, 248, 451, 511
Baskin, John S., III 314, 546
Bass, John A. 359
Baston, Thomas W. 359, 478
Batchelor, Alfred S. 359
Bates, Joseph M., Jr. 248, 504
Bates, William E., III 156, 390
Batson, Marietta L. 390, 469
Batson, William Earle 390
Batson, William Edward, Jr. 390
Batten, Wise H. 359, 500
Bauder, Walter J. 68
Bauer, Jonathan L. 390
Baughman, George F. 359
Baughman, Leon M. 138, 390
Baumann, Julian H., Jr. 496
Baxter, Tommie M. 333
Bayle, B. E. 482
Beach, Harris L., Jr. 390
Beacham, Timothy W. 390
Beadley, W. D. 483
Beam, Herbert W. 390
Beam, Theodore D. . . 359, 473, 509
Bean, W. R. 442
Beaman, Wallace D. 390
Bearden, William O. 485
Beasley, Alton M. . . . 333, 473, 495
Beatson, Ronald B. 333
Beaty, John P., Jr. 390
Beauchene, William B. 333, 536
Beaudrot, Charles C. 473
Beauvais, Richard L. 266
Bechtold, Philip A. 292, 509
Beck, Don R. 284
Beck, Joseph J. 359
Beckham, Lewis R., Jr. 359
Beckham, Robert F., Jr. 333
Beckroge, John H., Jr. 178, 524, 527
Beckwith, Samuel C. . 146, 147, 266
Bedard, Paul D. 390
Bedenbaugh E. E., Jr. 333
Beebe, Ellsworth E. 390
Beer, Allen L. 284, 449, 537
Beers, Wendy, J. 359
Beeson, John W. 359
Beeson, Perry H., Jr. 390
Begg, William B. 150, 333, 509
Behrens, William A. 390
Beksha, Joseph M. 164, 284
Belcher, Earl L., Jr. 359
Belger, J. H. 432
Belk, Jack D. 292
Belknap, Jeffry A. 266, 462
Bell, Cecil W. 199, 200, 214, 333, 504
Bell, David J. 390
Bell, David M. 390
Bell, Francis L., Jr. ..181, 266, 524
Bell, George F., Jr. 359
Bell, Glenda F. 390
Bell, George W. 390
Bell, Jeffrey W. 390
Bell, Marshall A. 292, 438, 473
Bell, Richard C. 333, 465
Bell, Randy L. 390
Bell, Samuel R. 359
Bell, Thomas E., III 200, 359
Bellflower, Richard H. 155, 359
Belle, Isle John W. 390
Bello, Norman E. 359
Belser, Gretchen H. . .390, 459, 555
Belue, Danny R. 390
Benedict, George W. . . 187, 194, 199, 216, 217, 258, 430
Benjamin, Ronnie S. 390
Bennett, Clyde T. 292
Bennett, John D. 390
Bennington, Barry C. 390, 531
Bense, Joel E. 333
Bentley, William G. 359
Benz, Gregory P. 333
Berg, Robert J. 390
Berger, Steven T. 292
Bergmann, Robert W. 390, 478
Bergstorm, John O. 390
Berkland, Richard D. . 156, 359, 473
Berkovich, Charles A. 390
Berman, Robert E. 333
Bernabiti, Peter J. 359
Bernat, William C. 359, 473

NAME PAGE

Berne, J. L. 466
Berry, Billy W. 292, 482
Berry, James M. 390
Berry, Rudy A. 390
Bessent, Carl T. 390
Best, Carl T. 266
Best, Stephen H. 266
Bethea, Charles J., Jr. 164, 333
Bethea, Lynda H. 390
Bethea, Richard J. 359
Bethune, William R. 258, 461
Bettis, John R., Jr. 359
Beyer, Georgia R. 390
Beyerle, David C. 359
Biber, Joseph M. 333
Bicksler, Frederick C. 359
Biechlin, Thomas E. 391
Bierley, Winfred B., Jr. . . . 155, 391
Bigelow, Charles W. 391
Biggers, John F., III 333, 509
Biggs, Shirley H. 333
Binford, Robert F., Jr. 359, 478, 546
Bishop, Asa O, Jr. 68
Bishop, Charles W., Jr. . . . 359 527
Bishop, Frank M., Jr. 438, 500
Bishop, Holmes P. 359
Bishop, Michael B. 333
Bishop, Pierce D. 293, 478
Bishop, Thomas P. 68
Bishop, Wayman R., III. 333, 453, 500
Black, Charles F. 293 478
Black, Denny E. 391, 531
Black, Joel A., Jr. 391
Black, James H., Jr. 166, 293 473, 536
Black, Richard P. 359
Black, Terry B. 359
Blackburn, John A. 359, 461
Blackman, Webb B., Jr. 68
Blackmon, Johnny H. . 359, 469, 478
Blackmon, Terry G. 391
Blackstock, Stephen T. 391
Blackwell, Guy W. 391
Blackwell, James M. 391
Blackwell, Kenneth C. 359
Blackwell, Martha G. 391
Blackwell, William R. 391
Blackwood, Eber J. 391
Blair, Edsel D. 391, 531
Blair, James C. 333
Blair, Robert C., Jr. 391
Blake, Lewis D., III 391
Blake, Thomas L. 391
Blakely, Edward W. 131, 258, 461, 496
Blakeney, W. C., Jr. 333, 459
Blalock, Alec D. 391
Blandenburg, John C. 267, 552
Blankenship L. R. 479
Blanks, William J., Jr. 391
Blanton, Alan F. 359
Blanton, Jefferson A. . 333, 359, 526
Bledsoe, Teddy G. . . .267, 465, 545
Blume, O'Dell B. 359
Boatwright, David B. 391
Bobinski, Paul S. 359
Bock, Robert F., Jr. 391
Bodine, Ashby B. 391
Bogan, Kenneth L. 391, 487
Boggs, R. B. 485
Boggs, Richard C. 267
Boggs, Robert L. 314
Boggs, Thomas E., III 391
Bolding, Garvin C. 333
Bolding, Richard W. 391, 487
Bolen, Charles E. 391
Bolen, George F., Jr. 359, 511
Bolen, James L., Jr. 267, 462
Bolin, Edmund M. 359, 482
Boling, Michael D. 458
Bolinski, P. 465
Bolt, Berry K. 258, 509
Bolt, Richard G. 181, 391
Bond, James D. 176, 267
Bond, Suzanne H. 391
Bonekat, Horace W. 156, 360
Bonnett, John V. 391
Bonnette, Thomas E., Jr. . . 391, 456
Bonsell, William D. 391
Bookhart, W. 453
Boone, Donald T. 360
Booth, Hubert J. 334, 488
Booth, Jimmy L. 334
Booth, J. Robert 360
Booth, James R., Jr. 68
Booth, Robert P., Jr. 68
Boozer, Charles 464
Boozer, George W., III 391
Borders, Ray D. 284
Borke, Norbert J., Jr. . 152, 153, 334
Borny, Walter 391
Bostic, James E., Jr. 391
Bostic, Lewis R. 391
Boudolf, Victor A., Jr. 360
Bouknight, Heyward H. 391
Boulineau, Lawrence I. 391
Bouvy, William J. 391, 526
Bowen, Dewey K. 360
Bowen, Leander B. 334, 473

NAME PAGE

Bowen, Robert D. 154, 360
Bower, Alan G. 360
Bowers, Guery A. 391 531
Bowers, Jimmy C. 314, 485
Bowie, Stephen A. 391
Boyce, Ronald L. . . . 334, 487, 507, 553
Boyce, William M. 334, 478
Boyd, Leonard D. 293, 473
Boyette, John V. 193, 199, 200, 214, 430, 478
Boykin, Lemuel W., IV 546
Boyles, Julian L. . . . 360, 441, 462
Bozard, Dennis R. 334
Bozard, John T. 391, 456
Bozard, Richard G. 284
Brabham, C. J. 509
Bracht, John B. 334
Bracken, Dewey M. 360, 453
Bracken, James W. 392
Braddy, Patrick D. 488
Bradham, Preston E., Jr. . . . 155, 267, 465
Bradley, William P. 314
Bradshaw, Betty J. 68
Bragdon, David C. 293 479
Bragg, Jimmy 392, 469
Bramlett, Larry J. 267
Brammer, Jack P. 68
Branch, William E. . . . 334, 441, 451
Brandon, James H., Jr. 360, 483
Brandt, William F. 392
Brandt, Walter R. 360, 478
Brandyburg, Frederick 392
Branham, Charles W., Jr. 360
Brannen, Christopher 392
Brannen, Blenn W. 360
Brannon, George A. 267, 425
Brannon, Jerry A. . . . 181, 334, 478, 526
Branton, John J. 200, 360, 535
Bratton, Roy D. 293
Breazeale, Frank W. 360
Bredal, Roy H., Jr. 360, 503
Brewer, Richard E. 360, 536
Brewer, William S., Jr. 360
Brewington, John J., Jr. 392
Brice, Samuel M., Jr. 334, 483
Bridges, Miriam T. 334
Bridwell, Ferrell M . . 284, 449, 495
Briggs, Joseph R. 360, 478
Bright, Stephen D. 392
Brigman, Gene T. 392
Brillie, Serge P. 68, 538
Brinkley, James K. 392, 531
Brittain, James M. 360
Brittain, Wallace C. 360 453
Britton, Carol L. 360, 523
Britton, Thomas E. 334
Brock, Donald B. 392
Brock, David R. 392
Brock, Harvey G. 314
Brock, Jerry D. 334
Brock, John L. 267
Brock, Pascal S. 360
Brockenfelt, Gerald E. 360, 454
Brooks, Jerry L. 392, 473
Brooks, Joe T., Jr. 360
Brooks, Linda F. 392
Brooks, Mary O. 248
Brooks, Nigel R. 392
Brooks, Phillips M., Jr. . . . 456, 507
Brooks, Robert A., Jr. 360
Brooks, Randall E. 360, 454
Brooks, William T. 392
Broom, William A. 392
Broome, Gettys S. 334
Brosnan, Denis A. . . . 334, 432, 470 511
Brown, Allison E. 360
Brown, Albert M. 392, 531
Brown, Bobby L. 334
Brown, Barton M. 360
Brown, Chevis A. 392
Brown, Carl E., Jr. . . 152, 331, 435, 476, 495
Brown, Calvin H., Jr. 425, 473
Brown, Carol K. 284
Brown, Cecil R., Jr. 315
Brown, David A. 293, 334, 425, 451, 454, 480
Brown, David M. W. 360
Brown, Donald P. 392
Brown, Ernest C., Jr. 360
Brown, Furman H. 360
Brown, F. L. 454
Brown, Francis T. 331
Brown, Frank T. 392, 527, 531
Brown, George E., Jr. 248
Brown, Hugh C. 392
Brown, James C. 334, 473
Brown, Joseph L. 267
Brown, James R. 334, 473
Brown, Jerry S. 360
Brown, Kenneth J, Jr. 334, 528
Brown, Lewis E. 392
Brown, Loren R. 248, 456
Brown, Mary E. 392
Brown, Michael E. 315, 485

NAME PAGE

Brown, Phillip H. 334
Brown, Roland L. 334
Brown, Thomas C., Jr. 293
Brown, Thomas G. 392
Brown, Walter L, III 315, 539
Brown, William M. . . . 68, 437, 475
Brown, Will T., Jr. 315, 488
Browning, Jerry W. 334
Bruce, Donald L. 392
Bruce, James A., Jr. 392, 539
Bruce, John F. 392
Bruggeman, William H. 360, 473
Bruner, George E., IV 360
Bruner, William W., Jr. 267, 504
Bruno, Stephen S. 392
Bryan, George E., Jr. 458
Bryan, Hugh B. 392
Bryan, John R., Jr. 258, 459
Bryan, Richard C. 334, 478
Bryant, Furman D. 360, 462
Bryant, Max V. 392
Bryant, Norman K. 360
Bryson, William Q. 293
Brzustowicz, Florian 360, 529
Buchanan, James R. 391, 531
Buck, James A. 391
Buckalew, Alman L. . . 162, 163, 391
Buckhiester, Philip G. 391
Buckland, Emma J. 360
Buckner, Freddie S. 360
Buckner, James L. 391
Buckner, Roger V. 157, 391
Buczkowski, Richard J. . . . 293, 478
Buedine, R. M. 478
Buie, William B., Jr. 539
Bukovac, Thomas A. 360, 527
Buletza, George F., Jr. 68
Bull, Byron R., Jr. . . . 164, 180, 293, 478, 524
Bull, Ronald A. 391
Bull, William H. 284, 509
Bull, Warren J., Jr. 334, 504
Bullard, David B. 391
Bullington, Deryl E. 334, 473
Bullock, Judith L. 391, 456
Bullock, Ronnie E. 334, 539
Bulwith, Thomas E. 200
Bunch, Helen L. 391, 456, 513
Bundrick, David R. 284
Bundrick, Lella F. 391
Bunyon, M. J. 463
Burbick, Bruce A. 200
Burch, Elmer E., Jr. . . . 187, 267, 425, 429, 492, 502, 503
Burch, Norman L., Jr. 360, 476
Burchstead, H. B., Jr. 360
Burdette, Charles A. 334
Burdette, Edward K. 361, 500
Burdette, Glenn G. 391
Burden, George W. 391
Burdicle, Bruce A. 360
Burdine, Robert M. 293
Burener, Grady 238
Burgess, Albert F., III 267, 441
Burgess, Harvey R. 361
Burgess, Jack W. 361
Burgess, Richard C. 361
Burgess, Richard H. 391
Burgess, Thomas U. 361, 476
Burgner, Daniel E. 334
Burgner, Grady S. 391
Burlington, D. A. 469
Burnell, David L., Jr. 267, 521
Burnett, George P. 391
Burnett, Woods W. 361, 468
Burnette, Joe David 334, 528
Burnette, Paul E. . . . 185, 267, 435, 448, 500
Burnham, Barbara L. 391
Burns, William D. 361
Burr, William H. 391
Burriss, Luther J., Jr. 315
Burriss, Thomas M. 334
Burton, David W. 200, 361
Burton, James A. 392
Burton, James H. 361, 500
Burton, Michael L. 361
Burton, Olin M. 334, 465
Busby, John R. 391, 451, 531
Busby, James T., Jr. 248, 451
Busch, Charles F. 361
Busch, Henry R., Jr. 293, 480
Busch, William B., Jr. . 150, 189, 258, 461, 507
Bush, Michael D. 268, 441
Bush, Nelson R. 293
Bush, Ray P. 392
Busha, Ronald J. 392 474
Butts, Richard E. . . . 294, 478, 499
Byars, Eddie R. 392
Byers, John W. 199, 334, 507, 537
Byrd, James R. 392
Byrd, Orren E., Jr. 392
Byron, Barry J. 392
Byrum, James H., Jr. . . 132, 268, 496
Byrum, William J., Jr. 392

Caban, Jose R. 334

NAME PAGE

Cable, John H. 259, 459, 461
Cabrera, George J. 392
Caggiano, James V. 392
Cagle, Johnny L. 392
Calcutt, Ronald B. 392
Caldwell, Ann S. 392
Caldwell, Edward W. 392
Caldwell, James E., Jr. 392
Caldwell, L. C. 487
Calhoun, Legare H., Jr. . . . 284, 504
Calhoun, Robert A. 361, 529
Calhoun, Robert J. 159, 315 487, 504
Calloway, James E., Jr. . . . 392, 531
Camak, David A. 334, 466
Camerio, Louis T., Jr. 361
Cameron, Albert N., Jr. 511
Cameron, Terry L. 392, 531
Campbell, Barbara N. 392
Campbell, Douglas A. 463
Campbell, Hamilton L. 361, 454
Campbell, James P. 392
Campbell, Jerry Z. 392
Campbell, Paul G., Jr. 361, 473 537
Campbell, William A. 392
Campfield, Roy W. 392
Camps, Campins A. F. . . . 259, 538
Candler, Harold S. 238, 392
Cannella, Albert A. 68
Canter, Robert C. 393
Cantrell, Cecil B., Jr. 334, 425
Cantrell, David L. 392
Cantrell, James G. 392
Canup, Claude R., Jr. 178, 294, 466, 496
Caplan, Stuart M. 193, 200
Capps, Michael L. 361
Carder, John E. 392, 531
Carew, William R., Jr. 68, 483
Carey, Harold A., Jr. 392
Carey, Robert D. 392
Caricato, Robert L. 361, 540
Carlson, Andrew R. 393, 474
Carlson, Dennis A. 222, 361
Carlson, Douglas L. 361
Carlson, Gerald I, II 361, 454
Carlton, Becky S. 156, 393, 515, 522
Carnes, Lawrence E. 268
Carnes, Philip G., III 361, 499
Carpenter, James C., Jr. 474
Carpenter, James L. 334
Carpenter, Louis C. 361
Carr, Donald P. 294, 473
Carr, Walter J., III 393
Carraway, Douglas C. 334
Carroll, Charles E. 157, 361
Carroll, Joseph A. 393, 537
Carroll, James M. 393
Carroll, Reba L. 361, 456
Carroll, Virginia E. 393, 523
Carros, Sammie G. 139, 268
Carrow, Cynthia E. 393
Carson, James H., Jr. 334, 442
Carson, Valerie J. . . . 393, 456, 467, 468, 522
Cartee, Wayne D. 268
Carter, Hansford L. 334
Carter, Ray O. 393
Carter, Timothy R. 393
Cartrette, Jacoby G. 334, 535
Cartwright, Dennis H. 68
Carver, Larry D. 393
Casey, Michael L. 393
Cash, Richard M. 284, 464, 466
Cashin, Donald B. 393
Caskey, Warren D. 268
Caskie, Cabot R. 361
Casque, J. S. 481
Cassidy, Nicholas E. 393
Castles, Robert G. 334
Caston, John C. 361, 425, 443
Cate, William P. 248, 335, 492
Cates, Adrian R. 361
Cathey, James R. 393
Cathey, William M. 393
Catoe, James C., Jr. 393
Catoe, Ronnie J. 393
Cauble, Herman W., Jr. 436, 478
Caughman, Marvin J. 361, 504
Cavnar, J. D. 456
Cavrie, Herman W. 335
Cawthon, Philip D. 393
Cecil, David W., II 361, 507
Cecil, Philip S., III 361
Cely, John E. 393, 451
Cely, Thomas W. 393
Cezayirlioglu, Refet 68
Chambers, Michael N. 393
Chambers, Owen S. 68
Champagne, Wayne L. 361
Chandler, George L. 393
Chandler, Johnny D. 361
Chandler, William E., III 335
Chaney, Claude J. 315, 503
Channell, C. N., Jr. 217, 335
Chapin, Judson K., III 361, 473,
Chaplin, Robert P., III 393, 469
Chapman, Becky 440

NAME PAGE

Chapman, Frank H. 361
Chapman, John R. 393
Chapman, Richard M. 393
Chapman, Thomas F. 430
Chapman, Toby G. 361
Chappell, Kenneth L. 393
Charles, Teresa L. . . . 361, 515, 523
Charping, William P. 393
Chastain, Richard D. 393, 488
Chastain, Ray L. 393, 545
Chastain, Thomas R. 393
Chasteen, Melton D. 335
Chaudhri, Muhammad T. . . . 68, 538
Cheek, Claudia A. 393
Chernock, Nicholas J. 393
Cherry, John R. 294
Cheves, Cecil L. 268, 503
Chewning, John M., Jr. 315
Chick, James P., Jr. 393
Childers, Wilson C. . . 200, 361, 537
Childress, James G. 393
Childress, Marshall P. 335
Chinners, James E., Jr. . . . 361, 456, 473
Chisholm, Frederick F. 335
Chisholm, William B. 335, 465
Choopanya, Duangchai 68, 538
Chou, Meei Chih 68
Chovan, Merry A. 393, 523, 555
Christenbury, Gerald 68
Christopher, Martin G. 361
Christopher, Toliver . . 162, 163, 393
Christy, John L. 294, 478
Chryst, Stephen L. . . . 381, 500, 535
Church, Robert N. 393
Claiborne, Theodore C. 393
Clair, William R., III 536
Clancy, Christopher S. . 335, 500, 553
Clapper, William L., Jr. . . . 335, 474
Clark, Ben T., III 335, 507
Clark, David R. 162, 163, 361, 469
Clark, Frances S. . . . 393, 469, 514
Clark, Jimmy D. 335
Clark, J. W. 485
Clark, Michael V. 393
Clark, William B., III 361, 425, 465, 509
Clark, William E., Jr. . . 259, 459, 509
Clarke, Alfred R. 393
Clarke, David R. 162, 163, 393
Clarkson, David E. 361
Clarkson, Hunter L. 361, 454
Clarkson, James H., III 393
Clarkson, Robert J., Jr. 393
Clary, James B. 68
Clary, Jack R. 393
Classey, Richard F. 393, 459
Clay, Larry W. 393
Clayton, Edward R. 68, 451
Clayton, Thomas J., ... 393, 488
Cleveland, Hames H. 393
Click, Clifford N. 69
Click, William M. . . . 162, 163, 335, 425, 429, 500
Cline, John L. 200, 361
Cline, Kenneth S. 362
Clinkscales, Cleon C. . 362, 467, 52
Cloer, William G., II. 294, 478
Coalson, T. C. 483
Coates, John E. 335, 535
Cobb, Dale T., Jr. 393
Cobb, Jane A. 393
Cobb, Jimmy M. 335
Cobb, Milton K. 315, 487
Cobb, Ryan C. 139, 162, 163, 335, 500
Cobb, Styles, F. 393
Cochcroft, Arthur F. 362
Cochran, Dwight B. 335
Cochran, George T. 554
Cochran, John W. 315
Cochran, Robert M. 393
Cockcroft, Johnnie E. 393
Crockfield, Joe B. 393
Coffey, James O. 393
Coffey, William T. 393
Cohen, Earl S. 362, 485
Cohn, Samuel E. 194, 217
Coile, David N. 335
Coker, Thomas A. 393
Colcolough, Jas. J., Jr. 268
Coldreck, Harry C., III. . . . 335, 478
Cole, Charles M. 335
Cole, David H. . 335, 451, 481, 545
Coleman, George E. 393
Coleman, Ludie M., III 394
Coleman, Thomas O., Jr. . . 362 473
Coleman, William G., Jr. 362
Coleman, Wm. Rutledge. . . . 394 469, 509
Coleman, Wm. Randolph. . . . 362, 545
Collins, Donald F. . . . 142, 294, 474
Collins, Jennings B. 362
Collins, Jimmy P. 362
Collins, Steve G. 335, 503
Collins, Wilton E. 394, 474
Colt, Burt H., Jr. 69
Colt, Carolyn B. 269

NAME PAGE

Coltman, Richard L. 394
Colvin, Charles N. 315, 425
Comer, Robert W. 362
Commins, Ernest A. 335, 511
Compton, Arland H. 362, 465
Compton, Charles M. 335, 500
Compton, Leslie K. 394
Compton, Richard A. 362, 461
Comstock, Mark C. 362
Condon, Thomas J. 394
Cone, Clyde R. 362
Cone, Fred H. 195, 198, 496
Cone, Gerald W. 394
Cone, John C. 547
Conerly, M. S. 473
Conklin, Richard A. . . 166, 362, 526
Connell, Valentine R. 143, 394
Connelly, Dan M. 335, 449, 495
Connelly, Robert A., Jr. . . . 269, 495
Connelly, Roland L. 362
Connelly, Wilbur W., Jr. 177
Conner, Edward D. 335, 473
Connins, E. A. 536
Cook, Charles W., Jr. 362
Cook, Joseph T. 335, 483
Cook, Thomas F. 394
Coombs, Harold M. 362
Coons, John S. 362
Cooper, Charles D. . . 164, 165, 394
Cooper, Claude E., Jr. 269, 496
Cooper, Clarence R. 335
Cooper, David 387
Cooper, Richard E. 69
Cooper, Roy H., Jr. . . . 362, 469, 555
Cooper, Robert J. . . . 198, 200, 335, 425, 430, 496, 546, 551
Cooper, William W. 394, 531
Cope, James F. 69
Copeland, Don A. 269 462
Copeland, Frank P. 335, 465
Copeland, Henry R., Jr. 394
Copeland, James L. 394
Copeland, Samuel F. 394
Corbett, Herbert T., Jr. 394, 451
Corbett, Thomas B. 259
Corbin, Camilla A. 362
Corcoran, Tom G. 217, 295
Cordray, Thomas F., Jr. . . . 248, 447, 458, 494
Cork, Travis C., III 335, 509
Corley, William A. 362
Corn, Paul H. 362, 440
Cornelison, Tom H., Jr. 394
Cornish, Charles M. 394
Cornwell, Edward J. 335
Cornwell, George R. 362
Cornwell, John B., III 394
Cornwell, William C. 295, 473
Cothran, Benjamin A. 394
Cothran, David L. 335
Cothran, Henry M. 394, 555
Cottingham, Charles C. 394
Cottingham, Charles F. . 362, 425, 539
Cottingham, John R. 295, 436, 478, 539
Cotton, Herbert S., Jr. . 185, 269, 425, 521, 540
Cotton, John W. 362
Couch, Llewellyn H. 179, 269
Couch, Shirley A. 394
Couchell, Jonathan J. 394
Courtney, Charles H. 394
Courtney, Richard B. 394
Covington, George M. 394
Covington, Leverne W. 362
Cowart, Lawton L. 194, 315
Cowherd, Frank G., III 69
Cowles, Jeffrey E. 335
Cox, Edward J. 362
Cox, Frank J. 150, 200, 335, 473, 496
Cox, Glenn A. 362
Cox, George G. 295, 478
Cox, Hubert L., Jr. 362
Cox, James B., Jr. 69
Cox, James F., III 363
Cox, Jerry L. 394, 531
Cox, Ronald A. 248, 451
Coxey, John T. 394
Coyle, Everett, T. 181, 394
Coyle, Thomas J. 363
Craft, Diane W. 394
Craig, Arthur T. 200, 363
Craig, Everett G. . . . 335, 441, 464, 469, 485
Craig, Julie D. 143, 269
Craig, Lynn G.F. 259, 461
Craig, Robert M., Jr. 394
Craigo, Steade R. 363 441
Crain, Robert M. 394
Crain, William T. 394
Crammer, John R. 394, 469
Craven, Charles M. 394
Crawford, David R. . . 136, 162, 163, 335, 425
Crawford, J. Harrison 285
Crawford, John R. 200, 363
Crawford, Leon A., Jr. 394

NAME PAGE

Crawford, Pete D. 363
Creamer, Jack C. 394
Creech, James W. 335, 454
Crenshaw, Dan C. 394
Crenshaw, David L. 394, 545
Crenshaw, John D. 363
Crenshaw, William R. 394, 473
Creswell, Joseph B. 394
Cribb, Leslie J. 295, 425, 436, 438, 473, 500
Crisp, Robert M. 394
Crocker, Clarence W. 461
Crolley, John D. 394, 475
Cromer, Everett M. 335
Cromer, Jacob P., Jr. 269
Cromer, James P., Jr. 394
Crook, Alfred C. 168, 295, 478
Crook, Joseph E. 363, 478
Crooks, Marion B. . . . 171, 335, 443, 540
Cropp, Wilson W. 238, 394
Crosby, George D. 363
Crosby, Lloyd T. 179, 295, 507
Crosby, Thomas E., Jr. 394
Crosby, Walton A. 394
Crosby, William L. 363
Crosland, Joseph E., Jr. . . . 363, 509
Crouch, A. B. 454
Crouch, Caren 394
Crouch, Richard H. 394
Crouch, Sammy E. 200, 363
Crow, E. C. 425
Crowder, J. E. 455
Crowder, Randy M. 335
Crowe, George R. 335
Crowley, William C., Jr. 315
Crown, William P., Jr. 394
Crowther, John P. 496
Crum, Rachel Y. 394
Crumpler, William A. 363, 535
Crumpton, Charles T. 394
Cruse, Greydon D., Jr. 335, 547
Cucolo, William B. 335
Cudd, Michael L. 363
Culbertson, James R. 285
Culbertson, Suzanne B. . . . 139, 335, 515, 522
Culbreth, Brenda B. 363
Culbreth, Thomas L. 336
Culkin, Charles W., Jr. 394
Cullom, Joseph W. 394
Cullum, William O., Jr. . 69, 432, 499
Culp, John S. 394
Culp, Joseph W. 363
Culp, Robert M. 363, 456
Culvern, Fred E., III 394
Cummings, William V. 394, 473
Cunningham, Daniel L. 315
Cunningham, D. W. 485
Cunningham, James R. . 137, 335, 507
Cunningham, Mell G. 336
Cunningham, Thomas B. . . . 363, 499
Cunningham, William P. 363
Cupp, James W. 394
Cureton, Roy W., Jr. 285
Cureton, William G. 395
Curl, Dennis L. 395
Curnow, John W. 69, 456
Curtis, William W., Jr. 336
Cutchin, Johnson H. 336
Cuttino, Benjamin H., Jr. 363
Cutts, William B. 336

Dales, Richard L. 363
Dalton, Charles L. 363
Daly, Richard G. 363, 503, 529
Dambrosio, Louis S. 395, 540
Damice, L. H. 181
Damico, Lawrence H. 395
Dance, Ronald L. 315
Daniel, Carroll E. 336
Daniel, Sanford H. 395
Danko, Dennis G. 363
Dannelly, Larry R. 336, 488
Dantzler, A. L. 456
Dantzler, Brian S. 395
Dantzler, Ellis H. . . . 193, 199, 200, 269, 326, 336, 430, 509
Dantzler, Marshall L. . . . 249, 492, 495
Dantzler, Walter L. 448 453
Darby, James A. 336
Dardan, D. A. 538
Darden, Donald E. 363
Dargan, William E., Jr. 150, 227, 336, 507
Dascoli, Anthony L. 540
Dase, Lewis C. 395
Datt, D. G. 395
Davenport, James W. 295, 483
Davenport, K. L. 473
Davenport, Michael G. 363
Davenport, William L., Jr. 295
Daves, Glen G. 443
Davey, John R. 138, 395
Davidson, James H., Jr. 395
Davies, Charles E. 69
Davies, Raymond W. 363
Davilli, Barry T. 336, 529

NAME PAGE

Davis, Daniel P., III 316, 507
Davis, Danny R. 395
Davis, Glen G. 395, 473
Davis, Harold E., Jr. . . 363, 426, 461
Davis, John A. 269
Davis, James E. 395
Davis, James J., Jr. 395
Davis, James M. 164, 295
Davis, James Martin 363
Davis, James McCardell 395
Davis, Joseph E. 316
Davis, Julian W. 395
Davis, Michael R. 336
Davis, R. B. 405
Davis, Richard D. 364, 529
Davis, Robert L. 316, 336, 478
Davis, Robert Leo, Jr. 180
Davis, Thomas R. 181
Davis, William D. 364
Davis, William E. . . . 295, 426, 478
Dawes, Awtry S. 395
Dawsey, Joseph C. 395, 535
Day, Ellison C. 295
Day, Leslie L. 336, 436
Deal, L. J. 442
Dean, David L. 395
Dean, William D. 336, 511
Dean, William E., Jr. 395
Deaton, Fred E. 395
Deck, William H., Jr. 364
Deem, David A. 156, 336, 483
Defenbaugh, Roger L. 336
Degear, Harry J. 162, 163, 364
Degen, Jerome B. 395
Dehart, Johnny M. 249
DeLaddy, Eugene A., Jr. . . . 336, 442, 485
DeLand, James R., Jr. 336
DeLaney L. J., Jr. 364
DeLaski, Arthur B. 395
Delguercio, Vincent J. 395
Deliesseline, T.A., III 336, 507
Dellinger, Richard P. 364
Deloach, Arthur J., III 259, 461
Deloache, Ann P. 395
Demcsak, Wayne J. 395
Dempsey, David G. 364, 529
Demsey, David A. 217, 364
Demyan, John E. 395
Denberg, Susan L. 135, 336, 533
Dendy, Joseph R., Jr. 336, 528
Denit, Jeffery D. 69
Dennis, Robert T. 395, 478
Denny, Maynard L. 336
Denny, Richard L. 336
Denton, Donald J. 336
Denton, Henry G., Jr. 395
Derham, John P. 295
Derman, J. F. 432
Derrick, Danny O. 336
Derrick, Tillman W., Jr. 396
Derrick, William K. 364
Desantis, John A. 396
Detwiler, David W. 364, 426
Devereux, Michael J. 364
Dewitt, Marion R., Jr. 396
Dewitt, Theron L., Jr. 295, 476
Dick, James D. 364, 465
Dickerson, John A. . . 134, 162, 163, 364, 442
Dickert, Andy C. 171, 336, 436
Dickey, Thomas J., III 396
Dickinson, Wm. T. . . . 295, 441, 483
Dicks, Norman M. 364
Dietz, James F., III 396
Dill, William R., Jr. 396
Dillard, Carol D. 336
Dillard, Jesse F. 396
Dillard, William L. 249
Dillworth, Robert W., Jr. . . . 336, 442
Dimmitt, Lawrence H. 396
Dinneen, John H. 364
Dinrins, Laugdon H. 364
Dion, Eleanor W. 364, 496
Dixon, Frederick D., Jr. . . . 259, 441, 457
Dixon, Gail S. 143, 364, 447, 464, 512, 514
Dixon, Russell L. 364
Dixon, Robert M. 155, 364
Dixon, Walter G., Jr. 336
Doane, Richard L. 166, 259, 537
Dobbins, Richard G. 396
Dobbins, Thomas E. 396
Dobbins, William L., Jr. 396
Dobson, Clyde B., Jr. 296, 482
Dobson, James A., Jr. 396
Dobson, Richard G. 364
Dobson, Robert L. 364, 482
Doll, Dennis F. 396
Donahoe, Joseph W. 336
Donald, Michael E. 396
Donohoe, Charles R. 364
Doom, David S. 364
Dorn, John E., Jr. 396, 478
Dorn, Joseph T., Jr. 396
Dorsey, William F. 336
Doss, James A. 364

NAME PAGE

Doubleday, George G. 336
Doughty, Dave S. 364
Doughty, Richard D. 396
Douglas, Michael A. 179, 200
Douglass, Heyward B. 396
Douglass, John G. 296
Dover, Billy R. 316
Dover, David R. 396
Dowdy, Paul W. 364
Dowling, Decania 296, 468
Dowling, Norman E. . . 336, 441, 478, 553
Dowling, Thomas E. 396
Doyle, Walter P. 535
Dozier, John B. 154, 336, 447
Drake, Benjamin E. 336
Drakeford, Cecil M., Jr. . . . 135, 357, 364, 504
Drawdy, Fred M. 396
Dreher, Bolan B. 396
Drennan, Juddy H. 396
Driggers, Donald S. . . 159, 316, 429, 442, 485
Driggers, Martin S. . . . 227, 269, 326, 430, 509
Driscoll, James P. 369
Drolet, Michael R. 285, 466
Drown, Ernie J. 188, 296
Druelle, Donald O. 336
Drummond, James P. 364
Drummond, Larry J. 186, 316
Dubose, Edward M., Jr. . . . 396, 473
Dubose, Harry M. 396
Dubose, Rembert C. 364
Ducker, George F., III 336
Ducker, Rodney W. 336, 482
Duckworth, Ronnie E. 396, 451
Duke, Thomas W., Jr. 336
Dukes, Clarence E. 69
Dukes, Gene W. 448, 494
Dukes, George W., III 396, 435
Dukes, James B. 249, 511
Dukes, John T., Jr. 316
Duley, Thomas M. 200, 364
Dulin, Nina H. 364 447, 525
Dulin, Robert M., Jr. 396, 531
Dumas, Charles E. 285 466
Dunaway, Albert D. 396 473
Duncan, Avery A., Jr. 396
Duncan, Daniel E. 396
Duncan, Donald E. 336
Duncan, David K. 396
Duncan, John F. 296, 432, 470 499
Dunham, Kenneth R. 364
Dunham, Roy C. 396
Dunlap, Frederick A. 69
Dupre, Katherine L. 396
Dupre, Tome E. 162, 163, 396
Durant, Eddie C., Jr. 364, 504
Durant, Robert R. 364
Durfos, Daniel A. 364
Durham, Donald D. 396
Durham, Samuel R. 396
Durham, Thomas E. . . 199, 336, 509
Dusenberry George R., III. . . 130, 336
Duvall Ernest M. 396
Duvall, Lance A. 69
Dyar, David W. 156, 396
Dye, James A. 364
Dyer, Samuel P. 396
Dyke, Kevin J. 364
Dyson, Joseph R. 337

Eakes, James S. 396
Earley, Harold 396, 531
Easler, Conley L, Jr. 396, 555
Easler, Terry M. 396
Easley, Elmer P. 396
Easterling B.B., Jr. 337, 500
Eastman, Charles J., II 488
Eaves, Terrel G. 316, 487
Ebenhack, David G. 364
Eckard, Paul G., Jr. 217, 364
Eckley, Louis D. 396, 478
Edens, Dynva C. 168, 364
Edens, Roy C., Jr. . . . 316, 483, 487
Edens, R. J. 499
Edens, Stanley B. 396
Edge, L. B. 535
Edge, Stanley L. 396
Edgin, Gordon R. 396, 531
Edmonds, Robert F., Jr. 364
Edney, Robert M. 396
Edwards, Barry R. . . . 364, 426, 488, 545
Edwards, Bruce R. 316
Edwards, Eva S. 396, 514
Edwards, John D. 364, 545
Edwards, James H. 396
Edwards, James W., Jr. 249, 455
Edwards, Neal W. 337
Edwards, Richard L. 396
Eidson, Edward J. 316
Eidson, Wesley D. 396
Eison, Edward F. . . . 337, 426, 485
Elebash, Dean B. 365
Elfert, Charles G., Jr. 316

NAME PAGE

Elgin, James S. 396
Elkin, Ben A., Jr. 296
Ellefson, Lawrence B. 396, 475
Ellenberg, John F., Jr. 164, 396
Ellenburg, Charles H. 200, 365
Ellenburg, Furman C. 396
Ellicott, James H. . . . 337, 441, 511
Elliott, Heyward D. 397 478
Elliott, Hazel L. 296
Elliott, James V. 337, 478, 504
Ellis, Chandler. 387
Ellis, Donald L. 137, 185, 316, 521, 524, 525
Ellis, Irving L., Jr. 296, 438
Ellis, John B. 296
Ellis, John L. 296, 499
Ellis, Patterson D. 269, 545
Ellis, Robert E., Jr. 397
Ellis, Ronald L. 365
Ellis, Willie B., Jr. 365
Elrod, Evelyn C. 337
Elrod, Nancy E. 515
Elsey, James L. 337
Embler, Johnny M. 397
Embree, Effingham, Jr. 365, 453
England, William T. . . 161, 163 316, 442, 485, 552
English, Thomas H., Jr. 397
Engram, James W. . . . 162, 163, 365, 504
Engstrom, Gary W. 365
Enis, Sam J., Jr. 365
Ensign, John C., Jr. 397, 531
Enslen, John E. 238, 397
Entrekin, Lamar H. 397
Epps, David E., Jr. 337, 478
Epps, Philip O. 365
Erter, Jack W., Jr. . . . 135, 357, 365 504
Ervin, Samuel J., Jr. 337, 488
Erwin, William T. 69
Estes, Terry Q. 397
Etheredge, William M. 397
Ethredge, Charles D. 397, 531
Eubanks, Richard E. 337, 465
Evans, Andrew J., III 195, 296, 467, 468, 473
Evans, Bruce A. 69, 545
Evans, Clarence M. 269
Evans, Dan W., Jr. 397
Evans, Edward G., Jr. 397
Evans, Joseph E. 365
Evans, James H. 365
Evans, Noel D. 69
Evans, Pamella D. 397, 456
Evans, Raymond T., Jr. 296, 481
Evans, William F., Jr. 397
Evans, William F., III 397
Evatt, Willie T., Jr. 365
Ewell, Robert N. 365
Eyestone, Mark R. 397, 465

F

Fabian, George T. 397, 531
Facciolo, Michael F. 200, 337
Fairey, Lyle W., Jr. 397
Fairey, Philip W. 365
Fallon, Craig R. 337, 481
Falls, Duane L. 397
Falls, Frank C., Jr. 316, 436
Fambrough, Joseph T. 397
Faris, Daniel F. 337
Farley, Ronald L. 337, 487
Farmer, Calvin L. 397
Farmer, David E. 337
Farmer, John G., Jr. 296
Farmer, Michael C. 365
Farmer, Sarah R. 168, 397
Farnell, Edwin A. 337
Farnum, Charles O. 337
Farrar, Curtis L. 269
Faulkenberry, Paul G. 296, 525
Faulkenberry, Ryan R. . . . 178, 249, 455, 500
Faulkner, Marshall D. 296, 337
Faulkner, Thomas D. 475, 545
Faust, William D. 470, 365
Feagin, William H. 397
Federline, John G. 297
Feige, Hans C. 365, 463
Felkel, Charles E., Jr. 337
Felkel, James H. 317, 487
Felker, James R., Jr. 69
Fendley, Sherry J. 397
Fennell, Herbert P. 365
Fennessy, Robert J. 297, 482
Ferguson, Charles C. 337
Ferguson, Daniel L. 337
Ferguson, Irby W., Jr. 397
Ferguson, James A., Jr. 397
Ferguson, Thomas W. 397
Fernandez, John 269, 527
Ferrara, Wm. J., III 337, 482, 536
Ferry, Paul A. 397
Fessler, Richard G. 134
Few, Sandra Stokes 337
Fewell, Alexander F. 397
Fewell, Joan C. 397, 513

NAME PAGE

Fickling, Joseph D. 397
Field, Ebb H. 397
Field, Jane E. 397
Fields, Joe, III 397
Fields, Jackson E., Jr. 365
Finkelstein, George E. 397
Finkelstein, L. I., Jr. 337
Finley, Gene A. J. 337
Finley, James A. 365
Finley, Thomas A. . . 146, 147, 270, 326, 509
Finn, Timothy P. 365
Fins, Vikary E. 397, 523
Firetag, Philip L. 157, 297
Fischetti, David C. 365, 478
Fishburne, Bentley G. 337, 455
Fisher, Terry W. 337, 482
Fitch, John P., Jr. 397, 451
Fitts, Thomas M. 365, 504
Fleener, Allen C. 397
Fleetwood, Carlton G. 397
Fleming, Mack J. 69
Fletcher, Malian E. 317
Fletcher, Nicholas 397
Fletcher, Richard P. 337, 521
Florence, Peyton B. 365
Florie, Judith M. . . . 139, 337, 443, 515
Flowers, Eugene M. 397
Floyd, Carl, III 259
Floyd, Jonathan B. 397
Floyd, James C. 365
Floyd, James E. 397 535
Floyd, John R., Jr. 365
Floyd, Kenneth M. 397
Floyd, Merrell W. 317, 511
Flynn, William A., Jr. 270, 507
Fontaine, Andre G. 365
Foote, Randall O. 365
Forbes, Joseph J. 397
Forbes, Michael R. 397
Ford, Dennis L. 397
Ford, Edward E., Jr. 297
Ford, Jerry C., III 69
Ford, L. Glenn 337
Ford, Robert H. 365, 455, 537
Ford, William J., Jr. 397
Forrester, Lindsay J. 337, 499
Forsberg, Charles A. 397
Forte, Thomas W. 249, 455
Fortner, James O. 337
Fortson, Joda F. 365, 470
Fosky, Peter L. 365, 456
Foster, Arthur P., Jr. 260, 459
Foster, Charles E. . . 161, 163, 187, 296, 326, 426, 429, 438, 469, 482, 500
Foster, James C. 397
Foster, James S. 337
Foster, Michael W. 397
Foures, Stevem H. 397
Fowler, Brenda L. 397
Fowler, Donald E. 69
Fowler, Derrill R. 365
Fowler, James A. 365, 469
Fowler, Joseph R. 397
Fowler, Lyndell G. 397
Fowler, Linda S. 155, 365
Fowler, Michael H. 397
Fowler, Michael W. 397
Fowler, Peggy G. 365
Fox, Arthur K. 397
Fox, Robert B. 397
Fox, Thereodore C., III 365
Foxworth, Richard M. 337, 447
Foy, James R. 398
Foy, Louis F., Jr. 337, 536
Frady, James C., Jr. 365
Fraley, Delano V. 398
Fralick, John D. 297, 481
Frampton, Eugene G. 297, 482
Frampton, Harry H. 337, 496
Franceschi, Gary 365, 426
Francis, Jamile J., Jr. 398
Francis, Russell E. . 337, 440, 453
Frank, John H., III 398
Frank, Jeffrey W. 365
Frank, Richard A. 398
Frank, Richard E. 365, 538
Franklin, Alan R. 398, 443
Franklin, Gerald W. 398
Franklin, Richard D. 337, 443, 521
Fraser, Stephen D. 398
Frazier, James B., IV 365
Frazier, John R., Jr. 249, 455, 507
Frederic, James C., Jr. . . . 297, 426, 432, 438, 470
Frederiksen, John E. 157, 365, 483
Free, C. 545
Freedman, Arthur S. 398, 540, 548
Freeland, William T. 166, 178, 297, 476, 507
Freeman, R. L. 509
Freeman, Dennis J. 365, 441
Freeman, Daniel S. 337, 507

NAME PAGE

Freeman, John W. 365
Freeman, Lynn R., Jr. 337
French, Ralph W. 366
Frese, Katherine A. 69
Frick, Junita K. D. 156, 366
Fricks, John F. 398
Frost, Donald C., Jr. 155, 398
Fry, Daniel L. 366
Fulghum, James D. 398
Fuller, Charles T., Jr. . . . 398, 531
Fuller, Done F. 398
Fuller, Earl H., Jr. 270
Fuller, Philip C. 297
Fuller, William H. 298
Fulmer, Donald C. 398
Fulmer, Elton T. 162, 398
Fulmer, John B. 238, 398
Fulmer, Johnny H. 398
Fulmer, Ronnie H. 398, 459
Funderburke, Charles 317, 462, 488

Gaddy, Charles H. 337, 483, 539
Gailey, Allen W. 338
Gaillard, Dana L. 366
Gaillard, George W. 398
Gaillard, Thomas R. 398
Gainey, Jennings R. 249, 447
Galgoci, Cheryl R. 398, 514
Gall, Charles R. 398
Gallimore, Patsy I. 366
Galloway, Genell M. 398
Gamble, Alex G., III 338
Gambrell, John W. 398
Gambrell, Robert P. 366
Gambrell, Robert W. 398
Gambrell, William S. 398
Gandy, Phillip H. 398
Gantt, H. B. 433
Gantt, Robert D. 398
Garbelman, Henry A. 338, 441, 551, 553
Garcia, Zenaida S. 69
Gardner, Donald A. 461
Gardner, James M., Jr. 338
Gardner, Kenneth L. 217, 270, 430, 496
Gardner, Leland C. 366
Gardner, R. H. 426
Gardner, Robert L. 366
Gardner, Richard O., Jr. . . 398, 469
Gardner, Terry G. 338
Garges, James H. 260
Garick, Richard C. 200, 366
Garland, Wayne R. 399, 475, 531
Garner, Gary H. 270, 511
Garner, Ronald W. 366
Garrett, D. I. 478
Garrett, James C., Jr. 399
Garrett, J. Thomas 69
Garrett, Rebecca E. 399
Garrett, Stewart H. 249, 453
Garrett, William M. 399
Garrett, W. Richard 366
Garris, Edgar R. 285
Garris, Richard M. 399
Garrison, David W. 338, 456
Garrison, Janet K. 399, 467, 469, 513
Garrison, Jackie L. 399
Garrison, Robert H., Jr. . . . 249, 503
Garrison, William C. 399
Gartland, Kevin H. 399
Garvin, Edward E. 260, 433
Gary, Albert V., Jr. 399
Gaskin, Robert W. 270
Gaskins, Dean C. 338, 507
Gaskins, Vernon L. 338
Gasque, Joseph S., Jr. 298, 511
Gassaway, Fred 366, 450, 456, 545
Gaston, Ronald P. 249, 451
Gaston, Tommy V. 366
Gatch, Charles R. 298, 478, 499
Gatlin, Milton A. 399
Gault, John M., III 399
Gause, Stanley, R. 270
Gauthier, Michael J. 317
Gay, Alex H., III 338
Gay, Ben A. 399
Gay, David N 366, 481
Geer, William F., Jr. 317
Geiger, Edward M., Jr. 298, 481
Gennis, E. R. 426
Gentle, Jack M., Jr. 298
Gentle, Peggy J. 366
Gentry, Johnny S. 399
Gentry, Richard H. 181, 399
George, Kenneth W. 298
George, William A. 337, 480, 547
George, Evangeline B. . . . 166, 366, 512, 514
Gerald, Henry G. 200
Gerard, William F., Jr. 317

NAME PAGE

Gerhold, Gary E. 366
Gerken, Andrew T. 298, 478
Gerstle, Allan L. . . . 366, 540, 548
Gerwig, Robert B. 399
Gestrich, Wm. J., Jr. 366
Ghent, William A. 366
Gibbons, Ernest W. 338
Gibbons, Robert B. 338
Gibbons, Thermon L., Jr. 338
Gibert, Mary S. S. 366, 512, 513, 523
Gibson, Carlis R. 338, 487
Gibson, Charles W. 399, 469
Gibson, James C. 338, 456, 476
Gibson, Noah C. 366
Gibson, Nelson K. 366
Gibson, Wayne W. 366
Giddings, David J. 366, 453
Giebner, Robert M. 399, 531
Gilbert, Donald L. 366, 436
Gilbert, Harold E. 366
Gilbert, Tom H., Jr. 317
Gilbreath, John D. 298, 478
Gilbert, William H., Jr. 399
Gilchrist, Hugh W. . . 249, 441, 456
Giles, Harold E. 317, 487
Gilland, Eva G. 399
Gillespie, Stephen N. 338
Gillespie, Thomas L. 399
Gillespie, William C. 69
Gilliard, Benny E. 366
Gilpin, Richard B., Jr. 366
Gilreath, Julius A., Jr. . . . 177, 260, 492, 508
Gilreath, James F., Jr. 399
Gilreath, James P. 399
Gilstrap, Constance L. . . . 399, 513, 555
Gilstrap, James A., Jr. 399
Gilstrap, John B. 399
Gilstrap, Jackie R. 270
Gilstrap, Oscar J. 399
Gindhart, Harry K., Jr. 155, 399
Ginn, Wilbur, N. 399, 531
Gladden, Wm. C., III 399
Glass, James L. . . . 298, 426, 483
Glazener, Thomas W. 338
Glazener, William E. 399, 531
Gleason, Delno R. 338
Gleason, Judy L. 399
Gleaton, Cuthbert S. 366
Glen, Jonathan C. 399
Glenn, Adrian J. 367
Glenn, Gerald M. 298
Glenn, John W. 399
Glenn, Michael B. 367, 463
Glenn, Samuel A. 367
Glenn, William K., Jr. 399
Glezen, Joseph W. 511
Godbold, Asa S. 367
Godfrey, David B. 399
Godfrey, Daniel K. 200, 338
Godfrey, John W. . . . 199, 317, 485
Godsey, Charles D. 399
Godsey, William G., Jr. 298
Godwin, Kenneth E. 399
Goebel, Catherine A. 367
Goebel, Mary E. 399
Goehring, George S., Jr. 338
Goethe, James A., III 399
Goff, Phillip C. 367, 461
Goforth, Thomas M. 399
Goforth, William F. 399
Goldman, E. Walter 270
Goldfarb, Alan 399
Goldstein, Jerald E. 367, 540
Goldstein, Lawrence O. . . . 367, 473
Goldstein, Lewis W. 399
Goldstein, Steven R. 159, 338, 548
Goldyn, Frank T. 399
Golightly, Donald E. 260
Golubski, Edward G. 159, 338, 504
Gooden, Garland G., Jr. . . . 142, 367
Gooding, Douglas F. 317, 500
Gooding, Thomas L. 69
Goodman, Irwin 399, 531
Goodman, Merritt R., Jr. 399
Goodman, Samders E. 317
Goodson, Robert H., Jr. 399
Goodson, Ronald R. 367
Goodwin, Danny J. 367, 426
Goodwin, James G., Jr. . . . 166, 168, 338, 436, 473
Gordon, Chester D. 69
Gordon, Michael J. 338, 504
Gordon, Robert B. 338
Gore, Alston 387
Gore, Aubrey J., Jr. 200, 367, 511
Gore, George A. 399, 531
Gore, George E., Jr. . 338, 449, 535
Gore, Mary W. 69
Gore, William E., Jr. 69
Goshorn, Robert D. 399
Gosnell, Reginald L. 399
Gosnell, William K. 317, 485

NAME PAGE

Goss, Dan W. 249, 455
Gottschalk, Robert B. 298, 483
Grace, Kenneth B., Jr. 338
Graham, Robert A. 367, 499
Granger, Larry J. 399
Grant, Clayton 70
Grant, Eddie J. 367
Grant, George M., Jr. 399
Grant, John B., III . . 367, 453, 459
Grant, Larry F. 338
Grant, Philip H. 367, 441, 527
Gray, Edward R. 339
Gray, John R. 367, 478
Gray, Michael P. . . . 317, 485, 552
Gray, Ollie T. 339, 451
Gray, Richard A. 317, 442
Grayman, Curtis C. 338
Green, Benjamin H. 399, 469
Green, Jack L., Jr. . . 165, 187, 245, 271, 326, 429, 430, 507
Green, James P. 399, 469
Green, Michael A. 399
Green, Wade A. 339
Greene, David B. 367, 426
Greene, Edward J. 399
Greene, Thomas V., Jr. 367
Greenfield, Patricia 367
Greenman, Richard M. 399, 475, 547
Greer, Larry E. 367
Gregorie, Edmund B. 367
Gregorie, William D. 399
Gregory, Charles R. 399
Gregory, Jerry M. 318
Gregory, Robert L., III . . . 260, 459
Gregory, Wesley W., Jr. 70
Gregory, William W. 400
Gresham, Edgar L. 339, 536
Gresham, Warren W. 400, 545
Grier, Paul M. 339
Grieve, Thomas W., Jr. . . . 400, 540
Griffin, Buford J. 400
Griffin, Herman O. 400
Griffin, James C., Jr. 176, 271, 448, 525, 527
Griffin, Jeffrey D. 400
Griffin, James G. 271
Griffin, James T. 400
Griffin, R. B. 478
Griffin, Robert L., III 400, 459
Griffith, D. L. 478
Griffith, Ernest C., Jr. . . . 400, 540
Griffith, Stanley L. 367, 448
Griggs, Dewey F. 367
Grimes, Thomas E. 400
Grimes, Thomas E., III 400
Grimsley, William A. 271, 504, 539
Grimstead, Richard L. . . . 200, 339
Grissom, Jonas N., Jr. . . . 367, 464
Grizzle, Thomas A. 367
Groover, Robert B. 400
Grubbs, David B., Jr. 184, 298, 473, 521, 525
Grubbs, Earl H. 339
Grubbs, John G., Jr. 339
Grubbs, John R. 298, 462
Grubbs, Raymond V. 339, 465
Grutzner, Ellen M. 400
Guerreri, Robert M. 166, 285
Guest, Charles L. 339
Guest, Jerry D. 298, 483
Guest, T. D. 478
Guest, Wioliam L. 400, 531
Guin Kenneth E. 318, 485
Gulledge, James A., III 400
Gunnells, William F. 400, 451
Gunnels, Dan K. 200, 367
Gunter, Charles E. 299
Gunter, Robert B., Jr. 400
Gunter, Robert E., Jr. 164, 179, 245, 318, 511
Guthrie, John T. 367
Gutting, Graham H. 271

Hadden, David A. 473, 521
Haden, Glen S. 400
Hafner, Jack B. 249, 455
Hagan, Edward L, Jr. 367, 453
Hager, Ira V. 367
Hager, Richard A., II 400, 461
Haggett, James P., IV. . . . 339, 473
Hagler, Talmadge R., Jr. . . 318, 509
Hahn, Henry T. 400
Hahn, Robert B. 318
Haile, Richard E. 400
Haines, Thomas G. . . 178, 299, 428
Hair, Jay D. 150, 339, 507
Hairston, Norma J. 367, 464
Haithcock, George R. 367
Halcher, B. M. 480
Haledjian, Dean A. 238, 400
Hall, Edwin P. 70
Hall, Kenneth E. 400
Hall, Roger O. 339
Hall, Thomas E. 367, 441
Hall, Tommy M. 400

Hall, William A., III . . 187, 299, 327, 426, 429, 438, 471, 492, 496
Hallam, John W. 299
Hallman, Beaufort C. 400
Haltiwanger, Dennis N. 400
Ham, Clarence A. 339
Ham, Charles M. 339
Ham, Ronald W. 400
Hambright, Robert B. . 400, 426, 468
Hamid, Tahir 339
Hamilton, Michael L. 400, 539
Hamilton, William F. 271, 429
Hamilton, William M. 400
Hamilton, W. R. 426
Hamlett, William A., Jr. . . . 318, 442
Hamm, T. C. 426
Hammond, Betty F. 367
Hammond, John G. 339
Hammond, John G., Jr. 400
Hamor, Michael P. 400
Hampton, Donald L. 367, 473
Hanak, Edward L. 400
Hanano, M. Najdat. . . . 70, 339, 538
Hanano, N. Nihad 538
Hancock, James W., Jr. . . . 339, 504
Hancock, Marion D., II 367
Hancock, Robert S. 299, 473
Hand, Charles B. 339
Hand, George E. 400
Hand, Ronnie D. 339
Handberry, Ariail E. 455
Handegan, Eugene T. 339, 500
Hane, Artemas, P., Jr. 367
Hanes, Clude W., Jr. 400
Haney, James T. 339
Hankins, Sidney I., III. 400, 468
Hanks, Francis J. 70
Hanna, Kathryn S. 514
Hannah, James D. . . . 299, 483, 546
Hannah, James W. 400
Hannah, William N. . . 166, 339, 426, 528
Hannah, William P. . . 339, 426, 529
Hannold, Frank E. 200, 367
Harbin, Charles M. 181, 400
Harchetts, Michael J. 367
Hardaway, John B. . . . 339, 470, 503
Hardaway, Robert W. 250, 539
Hardee, William P. 339, 535
Harden, Richard E., Jr. . . . 299, 441, 478, 521
Harden, Samuel H., III 339
Hardie, Wade 400
Hardin, David L. 367
Hardister, Charles D. 367
Hardwick, Carson V. 367
Hargrove, Reginald G. 400
Harley, Mac. R. 132, 162, 163, 339, 426, 509
Harman, Archie L., II. . 161, 163, 318, 442, 500
Harmon, Frances N. 367
Harmon, Lawrence A. 250, 426
Harner, Robert S. . . . 193, 200, 318
Harper, Donald A. 367, 504
Harper, Gerald 367, 540
Harper, John W. 492, 504
Harrelson, Eldred F. 70
Harrelson, Jerry D. 400, 475
Harrington, Rudolph C. 400
Harris, Alphus L. 368
Harris, David C. 400, 545
Harris, Donald L. 340
Harris, Marvin E. 181, 400
Harris, Robert H., Jr. 400
Harris, Werdna D. 400
Harris, Wayne O. 271
Harrison, Harold H., Jr. 340 503
Harrison, John G.E. 299, 436
Harritos, Harry C. 260, 504
Harrower, Jack S. 152
Harsh, Nancy J. 400
Hart, Sandra L. 400, 523
Hartley, John D. 135, 368, 461
Hartline, Charles R. 400
Hartnett, John F. 368
Hartsock, Dorothy L. E. 400
Harvey, Harlock W., III. . 227, 340, 504
Harvey, John W. 299
Haselden, Emory D. 536
Hash, Thomas F. 400
Haskell, Samuel R., Jr. 400
Hass, Marshall E. . . . 166, 271, 515
Hassell, Richard A. 340
Hasslinger, Mark E. 134, 368
Hatfield, Charles H. 340, 487
Hathaway, Edgar, Jr. 271, 463
Hathazy, Ronald J. 368
Hauseman, David N. 400
Hawkes, James W. 250
Hawkes, Monica R. 285
Hawkins, Furman S., Jr. 272
Hawkins, Hellen F. 400
Hawkins, Holly H. 400
Hawkins, Mary J. 340
Hawkins, Roger A. 400
Hawkins, William C., Jr. 368
Hawks, J. E. 455

Hawthorne, Jeffrey L. 400
Hawthorne, Nancy G. 400
Hayden, Thomas E., Jr. 70
Hayes, Barbara J. 400
Hayes, Curtis G. 340, 426
Hayes, Roger D. 200, 368
Hayes, Stephen J. 368 473
Hayes, Thomas R. 368
Haynie, William S. 340
Haythorne, Douglas K. 368, 529
Hazelwood, Roger M. 368, 507
Head, James D., III 400
Heath, Richard E., Jr. 368
Heath, Wayne H. 368, 469
Heaton, C. Julia E. 272, 514
Hecht, Frederick W. . . 180, 193 199, 200, 214, 285, 504
Hecker, Robert P. 340, 503
Heckle, Eugene K., Jr. . . . 318, 485
Hedgepath, Larry L. 166, 272
Hegler, Theron C., Jr. 368
Hegler, Timothy H., Jr. . 285, 449, 495
Heidt, George F., III 401
Heintz, Keith F. 368, 478
Helfer, Erika A. 401, 522, 548
Hellams, Roger H. 368
Heller, Donald R. 401
Heller, James M., Jr. 340
Heller, Patricia A. 401
Heller, Robert G. 272
Helmly, William H. 401
Helms, Charles G. . . . 194, 217, 285
Helms, James W., Jr. 368, 473
Hemphill, John A. . . . 340, 496, 547
Hempson, John P. 340
Henderson, James C., Jr. 340
Henderson, Jas Eldon. 340
Henderson, Jerry G. 401
Henderson, Lykes S., Jr. . . . 368, 442, 469
Henderson, Larry T. 285
Henderson, Robert R. 340, 475
Henderson, Thomas R. 401
Hendricks, Betty L. 401
Hendricks, James R., Jr. . . . 368, 478
Hendricks, Marcus G. 70
Hendricks, Robert A. 299
Hendrix, Robert E. 368
Hendrix, Robert H. 368
Hendrix, William J. . . 340, 453, 495
Hendrix, William T., Jr. 70
Henley, George C. 368, 500
Henley, John D., Jr. . . 299, 479, 481
Henne, Edward C., Jr. 368, 473
Henning, Robert A. 401
Herlong, Henry M., Jr. . 178, 272, 509
Herndon, James M. 340
Herndon, Mary Anne E. 285
Heron, William M. 401
Herrington, Harry V. 401
Herron, Howard M. 401
Hesse, Gordon L. 401
Hester, Charles W. 340
Heyward, James E., Jr. 401
Hicklin, Fred M., Jr. . . 185, 318, 437, 487, 537
Hickman, Kenneth W., Jr. . . 299, 483, 536
Hickman, William B., Jr. 401
Hicks, James E., Jr. . . 340, 459, 500
Hicks, Jeannette L. . . 156, 160, 340, 522
Hicks, Lewis W. 368, 449
Hicks, Ransom J. 340
Hicks, Sandra E. 340
Hickson, Robin G. 401
Hiers, James A. 340, 456, 495
Higginbotham, C. C. 340
Higgins, Donald H. . . 299, 462, 478
Hildebrandt, Robert J. 368
Hill, Charles E. . . . 137, 150, 331, 340, 429, 500
Hill, David R. 340, 464
Hill, Gary M. 401
Hill, James A. 368, 426
Hill, James P., Jr. 70
Hill, James R., Jr. . . . 160, 199, 331, 340, 500
Hill, Kemper E., III 507
Hill, Robert L., Jr. 480
Hill, Thomas M. 401, 535
Hillory, Robert L. 299
Hills, Thomas T., Jr. 401
Hillyer, Michael J. 157
Hilsman, David L. 368
Hilton, George B. 340
Hilton, Stephen R. 340, 503
Himelright, Loring K. 90, 511
Hind, John K. 368
Hindman, Donald L. . . 340, 426, 432, 470
Hindman, Larry M. 340, 470
Hines, Judson E. 340, 456
Hines, Kenneth F. 401
Hinnant, Marion B., Jr. 272, 426
Hinson, Albert A. 200, 368
Hinson, Clinton R. 157, 401
Hinson, James R. 340
Hinson, Stephen L. 401

Hinson, William R. 401, 545
Hiott, Marion D. 340
Hipp, Charles R., Jr. 401
Hipp, Tommy C. 368
Hitchcock, Allen W. 299, 525
Hitchins, John H. 272
Hite, James C. 70
Hix, Kay F. 401
Hixson, Stephen L. 401
Hoag, John R. 181, 368, 526
Hobbs, Allen M. 300, 432, 438, 470
Hobbs, William I. . . . 318, 437, 487
Hodges, Jerry I. 340
Hodgson, Joseph R., Jr. 300
Hoffman, Gretchen L. 368
Hoffman, John L., Jr. 401
Hoffman, Van B. 368
Hoffmann, F.P., III. . . 227, 368, 473
Hogentogler, William 401
Hogg, Ronald J. 401
Hok, Paul P., Jr. 340, 481
Holbrook, David M. 340, 511
Holcombe, Bruce W. . . 340, 481, 521
Holcombe, Cressie E. 300, 432
Holcombe, Joe D. 368
Holcombe, James O. 401, 526
Holcomer, C. 426
Holder, William D. 368, 473
Holladay, Charles H. 401
Holland, Charles R. 401
Holland, Lyman L. 70
Holland, Max G. 70, 485
Holland, William R. 368, 509
Holliday, Edward P. 401
Holliday, Glenn G. 272
Holliday, Kenneth D. . 318, 492, 499, 521
Holliday, Winston D. 340, 503
Holliday, William S., Jr. 401
Hollman, Bert D. 340
Holman, David O. 401
Holmes, Danny D. 368, 485
Holseberg, Henry Wm. 300, 478
Holshouser, H.L., Jr. . . 139, 340, 478
Holst, Leon T., Jr. 70
Holtermann, Bruce E. 401
Hood, James D. 401
Hood, Roger E. 340, 485, 487
Hook, Charles R. 200, 368
Hooker, Elbert O. 70
Hooper, John Q. 368
Hooper, Lloyd G. 260, 509
Hoover, Richard W. 401
Hope, Robert E., Jr. 401
Hopper, Horace R. 340
Hoppmann, Harry J., Jr. 369
Hornbeck, John V., Jr. 401, 540
Horton, B. T. 426
Horton, John A., III. 368
Horton, John C. 401
Horton, Lewis S. 146, 148, 272, 509
Horton, Paul M. 368
Horton, William H. 340, 483
Hostetler, John H. 200
Houck, Charles H. 368
Houck, Sanford, Jr. 401
Householder, R. S., Jr. 341
Householder, Steven L. 318
Houston, Charles I., Jr. 401
Houston, Terry D. 368
Hovis, William R. 341
Howard, Frank J., Jr. 70
Howard, Michael R. 341
Howard, Stephen C. 401
Howard, Walter T. 341
Howell, David E. 368
Howell, George D. 401
Howell, Haskell O. 369
Howell, William A. 401
Howell, William H. 401
Howes, Howard R. . . . 401, 551, 555
Howiler, William E., Jr. . . . 185, 272, 435, 521
Hubbard, Julius C., III 401
Hubbard, R. Calvin, III 369
Huckabay, David A. 369
Huckabee, Eddy A. 401, 459
Huckabee, Johnnie 401
Huckaby, Charles B. 401, 478
Huckaby, James W. 401
Hudgens, James M. 369, 529
Hudson, Calvin L. 369
Hudson, Horace E. . . . 250, 436, 453, 535
Hudson, Jennings K., Jr. 341
Hudson, Jerry L. . . . 250, 504, 535
Hudson, Joseph W. 300, 482
Hudson, Mary E. 369
Hudson, Robert A. 341, 473
Huey, Cecil O., Jr. . . . 70, 426, 429, 430, 492, 496
Huff, David E. 70
Huff, Eugene G. 300, 426, 438, 482
Huff, Frank H. 401
Huffman, Carl H. 341
Huffman, James R. 401

NAME PAGE

Hugg, Neill M. 250, 436, 455
Huggins, Bryan T. 401
Huggins, Hugh L. 341
Huggins, Kay N. 369
Huggins, Philip L. 401
Hughes, Alfred R., Jr. 369, 545
Hughes, Buddy L. 250
Hughes, Charles E., Jr. 369
Hughes, Carl P. 369
Hughes, C. S. 426
Hughes, Douglas H. 369
Hughes, George M. 341, 462
Hughes, John C. 341, 509
Hughes, Robert J. 200
Hughes, William M. 369
Hughey, Gary F. 70
Hughey, Ronald D. . . . 341, 442, 485
Hull, Stanley G. 300, 341
481 537, 551, 552
Hull, Stacy L. 185, 482
Humberd, David S. 401
Hume, Robert D. 401
Humphrey, Kenneth A. 401
Humphries C.H., III. 136, 341
Hunnicutt, Helen M. 402
Hunnicutt, Wm. B, Jr. 272
Hunt, Daniel H. 70, 426
Hunt, Edwin F., Jr. 402
Hunt, Patrick G. 70
Hunt, Terry H. 402
Hunter, Carrell A. 402, 514
Hunter, Charles W. 369
Hunter, George D., Jr. 341
Hunter, Harold H., Jr. 341
Hunter, Joseph J., III 402
Hunter, Joseph S. 341, 525
Hunter, Luther E., Jr. 369, 464
Hunter, Ronald D. 341, 450
Hunter, Robert F. 402
Hunter, Raymond V., Jr. 402
Huntington, David R. 272
Huntley, Patrick W. 369
Huntsinger, Frank E. 300, 473
Hursey, John E. 341
Hursey, Robert B. 402
Hurst, James C., Jr. 341
Hurt, Michael L. 341, 482
Huskey, Jo E. 402
Hutcheson, J. W. 479
Hutchinson, Stephen F. 369, 496
Hutchinson, Thomas H. 285
Hutto, Martin H. 449
Hutto, Roger O. 402
Hyatt, William A. 369, 475
Hyman, Earl L. 369

Inabinet, Andrew P. 369
Inabinet, Frank A., Jr. 260
Inabinet, George R., Jr. 261,
459, 500
Inabinet, James A. 402
Indyk, Gary S. 402
Ingles, Michael A. 341
Ingraham, Larry T. 369
Irick, Jerome H. 300, 429,
432, 438
Irick, Virgil, Jr. 70, 479
Irish, Linda J. 402, 467, 469
Irvin, James O. 402
Irvin, Robert R. 160, 166,
176, 187, 272, 524
Irwin, George E., Jr. 285
Isaac, Robert A. 70
Isbell, Gary S. 341
Isenhour, Cynthia 402
Isenhour, Robert W. 402
Ivester, Arthur L. 318
Ivester, Roy T. 177, 341

Jackel, David G. 402
Jackel, Dana L. 402
Jacks, Diane E. 369
Jacks, Martha L. 272, 538
Jackson, Carol E. . . . 227, 369,
464, 515
Jackson, Daniel R. 200, 369
Jackson, Franklin I. 369
Jackson, Harold D., Jr. . . . 369, 527
Jackson, Joseph A., Jr. 273
Jackson, James E. 402
Jackson, James F. 369
Jackson, Jack J. 200, 369
Jackson, Jerry K. 272
Jackson, Jackie L. 238, 402
Jackson, Robert E. 341, 527
Jackson, Ryan T., III 200, 369
Jackson, Sallie M. 369, 522
Jackson, Thomas C. 402
Jackson, Terry L. 369
Jackson, William E., Jr. 369
Jackson, William T. 369, 507
Jaco, Thomas W. 369, 459
Jacob, Kendall M. 70, 426
Jacobi, Julian B. 273
Jacobs, Ernest G. 341
Jacobs, Joseph S. 369
Jacques, John D. 181, 402
Jager, Charles W. . . . 130, 341,
440, 482

Jahnke, Terry L. 503
James, Ronald D. 369
James, Tommie W., Jr. 341
James, William J. 369
Jamison, Thomas S. . . 301, 438, 479
Janzen, Betty Lou. 70
Jaskiewicz, S. W., Jr. 341, 463
Jaskwhich, Michael F. 273, 507
Jebaily, Gerald C. 402
Jeffcoat, John L, Jr. 369
Jeffers, John T. 402
Jeffords, Alton B. 402
Jeffords, Albert E. 402
Jeffords, Ben C. 369, 500
Jeffords, Samuel J. . . 301, 426,
426, 473, 500
Jeffries, Francis A. 402
Jenkins, Arthur C., III 369
Jenkins, Arcada F. . . 402, 513, 522
Jenkins, George W. 341
Jenkins, Howell, E. 402
Jenkins, Joseph D., Jr. 150
Jenkins, Jerry L. 370, 441
Jenkins, Theodore, E. 402, 540
Jenkins, Thomas W. 402
Jennings, Charles W. 369
Jennings, Gerald M. 402
Jensen, James R. . . . 145, 318,
442, 483, 551, 552
Jensen, Herbert H., III 402
Jeter, Sheldon M. 369, 426
Joerger, Robert E. 273
Johns, James A., III 402
Johnson, Andy D. 535
Johnson, Albert W. 273, 535
Johnson, Bruce W. 341, 554
Johnson, Conor. D. 70
Johnson, Charles R. 341
Johnson, Danie A. 402
Johnson, Don K. 402
Johnson, Daniel M. 286
Johnson, Daniel R. 369
Johnson, Frank C. . . . 171, 301,
481 537
Johnson, Frank L. 301, 482
Johnson, George L. . . 341, 469, 545
Johnson, Gary M. 402, 462
Johnson, Grady R. 402
Johnson, Herbert A., Jr. . . . 370, 481
Johnson, Harold L. 369
Johnson, Harold W., Jr. 402
Johnson, Junius M. 402
Johnson, Kenneth S. 273, 545
Johnson, Laval H. 402
Johnson, Lory M., Jr. . 198, 250,
524, 527
Johnson, Melinda H. 341, 464
Johnson, Peter H. 402
Johnson, Richard W. . 193, 198,
200, 318
Johnson, Robert W. 341
Johnson, William A. . . 137, 402, 531
Johnson, William G. . . 134, 162,
163, 370
Johnson, Wiley H., Jr. 341, 370
Johnson, William H., Jr. 507
Johnston, Albert E. 370, 473
Johnston, John H. 341, 503
Johnston, James S., Jr. 370, 503
Johnstone, Alan. 402
Jolley, Roger D. 402
Jolly, Albert B., Jr. 162, 402
Jolly, William R., Jr. 402, 531
Jones, Brian D. 370
Jones, Carl H., III. 402, 537
Jones, Charles W., III 370
Jones, David A. 301, 478
Jones, David J., Jr. 341
Jones, Donna L. 286, 443, 515
Jones, Daniel W. 402
Jones, Douglas W. 402
Jones, Elizabeth D. 370
Jones, Evander S. 181, 370
Jones, Fred C., III 402
Jones, Howard A. 402
Jones, Judith P. 402, 522
Jones, John R. 341, 482
Jones, Joe S., III 370
Jones, James W., Jr. 402
Jones, Morelle C. 150, 341
Jones, Marilyn J. 402, 443, 515
Jones, Peggy A. 402
Jones, Richard M., Jr. 402, 531
Jones, Roy A. 200, 456
Jones, Rudolph M., Jr. 370
Jones, Robert O. 370
Jones, Ronald W. 341, 554
Jones, Steve L. 370, 511
Jones, Tony A. 402
Jones, Theodore E. 370
Jordan, George C., III 370
Jordan, John D. 402
Jordan, Joseph W. 370, 529
Jordan, Russell L. 341, 487
Jordan, Robert M. . . . 370, 469, 485
Jordan, Roy S. 402
Jordan, William C. . . . 319, 485, 536
Josey, Ben E. 319, 524
Jowers, James C., Jr. 403
Joye, Harry A., Jr. 341

Joye, Walter M. 403, 469
Juliana, Charles L., Jr. 403
Jurecek, Harvey 250, 451, 458
Juris, L. Steven. 540
Justis, Robert C., Jr. 370
Justus, Douglas G. 319

Kaba, Richard A. 403
Kadaster, Mahmut E. 70
Kahler, Donald S., Jr. 403
Kalkandelen, Ayla. 71, 538
Kalley, Bruce L. 370
Kambhu, Kawi 71
Kambhu, Patsy S. 370
Kapp, Francis L. . . . 186, 341,
525, 527
Kapp, Richard W. . . . 159, 286,
426, 504
Karesh, Stephen M. 71
Kasha, Michael C. . . . 341, 540, 548
Kasley, Samuel J., Jr. 71
Katana, Theodore M. 200
Kauffman, Frederick F. 71
Kaulakis, Robert B. 370
Kauric, William B. . . 370, 441, 461
Kavan, Clifford B. 370, 441
Kay, Donald W. 403
Kay, James.C. 319
Kay, Robert N. 180, 342, 474
Kearse, Robt., F. . . . 273, 500, 525
Keaton, Donald P. 403
Keaton, Eugene P., Jr. 370
Keaton, Earle R., Jr. 403
Kee, John M., Jr. 403
Keels, Washington R. 403
Keever, Frances E. 370
Kellahan, William N. 403
Keller, Isaac L. 370
Keller, Thomas R. 403
Keller, William E. 370
Kellett, Stanley R. 370
Kelley, Charles F. . . 200, 370, 509
Kelley, Ivan F., III 370, 529
Kelley, James A. . . . 273, 426, 463
Kelley, Joel D. 403
Kelley, Thomas E. 403
Kelley, Theodore H., Jr. 370
Kelly, Ellison S., Jr. 342
Kelly, James F., Jr. 370
Kelly, Joseph W., Jr. 403
Kelly, Mark E. 403
Kelly, Michael F. . . . 286, 466,
540, 541
Kendall, Larry R. 342
Kendall, Mumphord H. 342
Kennedy, Donald R. 403
Kennedy, George C., Jr. 251
Kennette, Samuel D. 403
Kent, Richard P. 342, 540, 546
Kenyon, David C. 71
Kepley, Gary W. 286
Kerrigan, Richard C. 370
Kersey, Sidney P., Jr. . 370, 426, 537
Kester, Carl H. 370
Keys, Larry M. 200, 370
Kilby, Opal P. 403
Kilgore, Larry B. 342
Kilgore, Robert O. 342
Kimball, John J. III. . . . 273, 441, 545
Kimbrell, Curtis C. 342, 504
Kimes, Delores A. 403
Kinard, Bobby Lee 286
Kincaid, James W. 403
Kinder, Harvey J. 403
King, Cam A., III 459
King, Charles Henry. . . 161, 163,
184, 301, 479, 521
King, Donnie R. 370
King, Francis M., Jr. 370
King, Helen, ... 403
King, Robert J. 370
King, S. C. 426
King, Thomas G. 286, 435
King, William A., II. 403
King, William L., Jr. 152
Kinghorn, Anderson M. 403, 479
Kinghorn, James B., Jr. 403
Kingsbury, William W. 261, 538
Kingsmore, Rebecca G. 403
Kingsmore, Terry A. 342, 436
Kinnett, Forest E., Jr. 146,
147, 176,
319, 327, 430, 506
Kirby, James R. 403
Kirby, William H., Jr. 403, 531
Kirk, Wayne A. 319
Kirkpatrick, Kenneth 238, 403
Kirkpatrick, Robt. B. . 301, 436, 481
Kirkpatrick, William 403
Kirkwood, Charles E., III. . 273, 426
Kiser, Gary B. 301, 432
Kiskel, Keith J. 403
Kissam, William T. . . 200, 403, 511
Kitchens, Ronald D. 403
Kitts, Charles W. . . . 176, 273, 525
Kizer, G. P. 180
Klein, Eugene M. 342
Klintworth, Otto F. 319
Klugh, Thomas S., Jr. 403
Kneece, John E. 370, 443

Kneece, William C., Jr. . . . 342, 462
Knight, George H. 273
Knight, George J., Jr. 370, 500
Knight, James M. 370
Knight, John R. 342
Knight, Larry R. 403
Knight, Odious O., Jr. 370
Knighton, Benjamin L., Jr. 342
Knighton, Ernest S. 342, 487
Knowles, Robert B. 152, 342
Knowles, William T. 342, 479
Knox, David L. 370
Knudson, Donald B., Jr. 403
Knust, Kernard M. 403
Koch, John D. 342, 455
Koger, Robert M., Jr. 547
Kohn, Alan S. 403
Kolb, Benjamin J. 286, 449
Kolb, R. Frank. 371
Kolodij, Bohdan. 273, 465,
492, 498, 499
Koretz, Barry R. 342, 540, 548
Kornegay, Billy H. 71
Koudsi, Faiz N. 342, 552
Kozma, Paul J. 371
Kozyrski, John J. 403
Krebs, William F., III 342
Krok, James E. 403
Krudener, Arthur D. 371, 479
Kuhn, Frank X., III 371
Kutchenreuter, C. S. 403
Kuykendal, William B. 301
Kytle, Sandra G. 342

Lacher, William L. 371
Lacoste, Donald P. 403
LaDuca, Frank P. 371
Lafleur, Kermit S. 71
Lafoy, John B. 371
Laforge, Raymond W. 403
Lagrone, Arthur W., Jr. . . . 371, 511
Laitala, Evron M. 403
Lake, Michael A. 403
Lake, Robert J. 403, 463
Laliberte, Albert L. 403
Lamb, John E. 302
Lammers, Charles J. 403
Lampros, James J. 403
Lancaster, Jimmy W. 371
Lancianese, Joan E. 371, 523
Landau, William N. 371
Landers, David M. 403
Landis, Robert F. 371
Landreth, Dennis D. 342
Lane, George 71
Lane, John D., Jr. 138, 342
Lane, Tommy P., Jr. 371
Lanford, John T., II 403
Lanford, Kenneth W. 371, 529
Langdon, Charles H., III 371
Langer, Myra K. 139, 403, 523
Langford, John W., III 403
Langford, William C., Jr. 342
Langford, William D. 473
Langley, Donald R. 319
Langley, Leon H., Jr. 371, 509
Langley, Norma V. 403
Langley, Roger N. 403
Langley, Thomas K. 273
Lanier, Bruce N., Jr. 496
Lank, John C., Jr. . . . 136, 302, 479
Lankford, George W. 320
Lapin, Jeffrey J. 403, 548
Laroche, Evans A., Jr. . 137, 371, 426
Laroche, Edward B., Jr. 371
Laroche, Julius M. 403
Larsen, P. Lawrence 261
Larsen, Wm. A., Jr. . . . 181, 302, 483
Larue, James H. 71
Laskas, Nicholaos P. 342, 540
Latimer, John Y. 403, 469
Latimer, Robert S., III. 302, 470
Lavender, Richard L. 404
Lavoie, Donald A. 71
Law, Philip E. 404, 526
Lawlor, Leslie M. 404
Lawrence, George G. 404, 443
Lawrence, George P. 159, 245
Lawter, Danny R. 320
Lawton, Francis A., Jr. . 71, 439, 455
Lawton, John G. 404
Lawton, James M. . . . 371, 468, 473
Lawyer, Charles A. 404
Lay, George B. 342
Laycock, William B. 342, 473
Lease, Lynn R. 371, 426
Ledbetter, David R. . . 342, 426, 435
Leddon, Warren E. 371
Lee, Cecil J., Jr. 404
Lee, David S. 404
Lee, George M. 71
Lee, Han C. 371, 461
Lee, Jerry C. 404
Lee, John E., Jr. 342, 485
Lee, John F., III 132, 185, 307
Lee, J. Keith 371
Lee, L. E. 480
Lee, Louis E. 302, 529
Lee, Larry W. 139, 343, 483
Lee, Paige G., Jr. 273, 500

NAME PAGE

Lee, Sandra J. 404
Lee, Thomas B. 371, 529
Lee, Thomas E. 371
Lee, Thaddeus C. 274, 465
Lee, Tyre, D., Jr. . . . 371, 526, 529
Lee, Terry L. 404
Lee, Walter H. 404
Legrand, Jack A., Jr. 404
Lehecks, John A. 343
Lehotsky, Paul E. 343
Leland, Rutledge B. 320, 468
Leland, R. E. 485
Lemacks, Robert E. 404
Lemire, Joan Helen 343
Lemon, Clinton C., Jr. 343, 511
Lentine, Mike J. 404
Leonard, Michael W. 371, 455
Lesesne, William E. 404
Lesley, Donald G. 371
Lester, L. R. 483
Lester, Thomas H. 371
Leverette, James M. 371
Levine, Allen M. 404
Levine, Paul F. 371, 461, 548
Lew, James C. 371
Lewis, Archie J., III. . 343, 456, 469
Lewis, B. P. 455
Lewis, David R. 371
Lewis, Dodge P. 455
Lewis, Littleton G., Jr. . . . 302, 479
Lewis, Sandra M. 404
Lewis, W. K. 426
Leyh, Joseph C., Jr. 371, 529
Lhotsky, Joseph M. 404
Libby, Carl E. 343
Liberty, Donald J. 404
Lidsky, Arthur J. 261
Ligi, Gary E. 371, 441
Ligon, Robert C. 274, 462
Ligon, Willie L. 404
Linder, Fred K. 371
Linder, H. E. 426
Linder, James C. 371, 464
Linder, R. T. 426
Linder, Virgil F., Jr. . . 371, 509, 540
Lindfors, Ralph F. 404
Lindler, Benjamin L. 371
Lindler, Harry E. 343, 473
Lindsey, Allen M. 343, 480
Lindsley, Kelly T. 371
Lineberger, Carrie E. 371
Lineberger, John M., Jr. 343
Link, Thomas D., Jr. 343, 483
Linke, Ray E. 157, 404
Linthicum, Bruce T. 404, 540
Lipe, Jerome G. 302, 480
Liphard, Robert E. 404
Lippard, John H. 371
Lippard, Vance B., Jr. 320
Lipscomb, Lewis M. 507
Lipscomb, Michael S. 371
Lis, Stanley C. 404
Little, David D., Jr. . . 371, 474, 507
Little, Douglas V. 343
Little, Robert L. 371
Little, Roy V., Jr. 320
Littlejohn, Herbert T. 372, 426
Littlejohn, Jerry B. 302, 436
Livingston, Cecil D. 404
Livingston, John A. 404
Lizano, Mario F. 251, 538
Lloyd, Robert A., Jr. 480
Loadholt, Phyllis R. 71
Locke, William C., Jr. 404
Lockhart, Larry 404
Lockhart, T. R. 479
Locklair, Michael L. 537
Lockwood, Dewey F., Jr. 372
Lodgek, Edwin A. 372
Lofton, Henry M., Jr. 372
Logan, James W., Jr. 200, 343
Logan, Steve A. 286, 429, 447, 449, 495
Logan, Thomas J. . . . 303, 462, 473
Lollis, Tony M. 405, 474
Lominack, E. K. 429
London, Robert C. 433, 462
Long, Clyde M. 343, 426
Long, Franklin J. 372, 535
Long, Floyd S. 372
Long, John F. 405
Long, John M. 303, 473
Long, Kenneth E. 405
Long, Larry E. 372, 451
Long, Michael C. . . . 166, 261, 461, 496, 547
Long, Roy D. 343, 451
Long, Robert E. 200, 274
Long, Thomas E. . . . 195, 198, 222
Looney, Donald F. 343, 483
Looper, Timothy J. 405
Lopez, Maurice K., Jr. 320
Lopez, Victor A. 303, 473
Lore, James E. 372
Lorenzini, Craig J. 372
Lott, Charles R. 405
Lott, Larry K. . . 343, 437, 485, 486
Loughridge, James E. 343
Love, Keith S. 139, 405

Lovejoy, Gordon B., Jr. 405
Lovell, Johnny B. 405
Lowder, Harrington L. 343, 473
Lowe, James H. 372
Lowell, Robert J. . . . 194, 199, 303
Lowery, Doris E. 405
Lowry, Bruce W. 405
Luckabaugh, Robert K. 261
Luense, John R. 303, 473
Lukens, Edward S. 343
Lunceford, Jay R. . . . 150, 343, 499
Lund, Carl M., Jr. . . . 372, 465, 507
Lupo, William E. 405, 539
Lutz, Frank J., III 343, 473
Luzzi, Joseph 303, 483
Lyerly, J. E. 456
Lyle, John D., Jr. 343
Lynam, Elliott H., III 341
Lynch, John B. 405
Lynch, Lynn M. 343
Lynch, Ronald F. 343
Lynch, Walter H., III 179, 303, 441, 481
Lynn, Joe H. 372, 485, 545
Lyons, Ruth Marie F. 71

McAbee, Marvin E. 405
McAbee, Roy E. 343
McAdams, Richard S. 343
McAliley, John E. 405
McAliley, James P., Jr. 372
McAlister, Barbara A. 405
McAlister, Dennis C. 341
McAlister, Gerald K. 372
McAllister, H. D. 372
MaAmish, Larry H. 372
McAninch, William J. 372, 529
McArthur, Margaret E. 405, 464
McBee, W. T. 451, 455
McBrayer, Harry E. 405, 459
McBride, Charles E. 343
McBride, John F., III. 343
McBride, Philip A. . . . 303, 426, 479
McCain, Curtis William. . . . 320, 485, 551, 552
McCall, Harry J., Jr. . . 187, 194, 199, 320, 429, 430, 496
McCall, Michael E. 405
McCall, Melvin R., Jr. 343
McCants, William R. 405
McCarty, Joe A. 179, 343, 526
McCaskill, Robert E. 405, 459
McClain, L. A. 485
McClain, F. A. 483
McClanahan, Paul B. 261
McClary, James T., Jr. . 343, 449, 495
McClendon, Thomas E. 405
McCleskey, Samuel L. 405
McClure, David G. 405
McClure, Robert B. . . 193, 199, 200
McColl, Richard G. 372, 539
McComb, James R. . . 303, 451, 479
McCombs, Donnie R. 405
McCombs, William R. . 343, 479, 521
McConnell, Daniel L. 343
McConnell, Gary W. 343
McConnell, John D. 430, 507
McCorkle, Cavert K. . . 134, 139, 372, 426, 465
McCormac, Rupert J. 343, 473
McCormick, Robert E. 405
McCovel, Evins V. 405
McCoy, Earl O., Jr. 405
McCoy, Michael T. 142, 405
McCracken, J. Barry 406
McCracken, Otis R. 343, 511
McCracken, T. Arden 303
McCrary, Donn A. . . . 134, 343, 492, 509
McCrorey, Steve S. . . . 150, 343, 507
McCullen, George L. 372, 546
McCurry, James F. 343
McDaniel, George M., Jr. . . . 303, 470
McDaniel, Heyward 320
McDaniel, John D., Jr. 320
McDaniel, Kenneth K. . 184, 251, 448, 521, 525
McDaniel, Ronald A. 406
McDaniel, Robert C., Jr. 343
McDaniel, Thurston H. 261
McDonald, Raymond D. 406, 554
McDonough, James F., II 261
McElmurray, Warren G. . 200, 214, 343
McElveen, Stanley J. 373, 473
McElveen, William S. 287, 464
McFadden, Roy P. 372
McFarland, Barry R. 343
McFarland, Glenn E. 344
McGarity, Hugh D. . . . 186, 271, 521
McGarity, Mark B. 274
McGee, Edgar C. 164, 165, 200, 357, 372, 504
McGee, William T. 372
McGehee, Richard S. 406
McGill, David T. 320
McGill, Julian E. 71
McGill, Nancy E. 372
McGillivray, Alec C. 274
McGowan, Agnes E. 372

McGowan, John G. 344
McGowigle, David W. 406
McGuire, Harry M. 71
McHugh, Joe F., Jr. 406
McInnis, John, III 344, 504
McIntyre, William F. 406
McKamey, Douglas J. 227
McKee, James D. 303
McKee, R. A. 483
McKee, Richard D. 274
McKee, Sherry A. . . . 166, 372, 523, 554
McKee, William J., Jr. 181, 406
McKenzie, Marion D. 406
McKeown, Michael B. 406, 537
McKiney, Douglas J. 372
McKinney, Peter C. 344, 500
McKittrick, John D. 166, 274
McKnight, Tim. 461
McKoy, Victor G. 406
McLane, James R. 406
McLaughlin, James J. 372
McLaurin, John H. . . . 372, 504, 539
McLaurin, William M., Jr. 344
McLaurin, W. J. 485
McLemore, Archie M. 344
McLinden, Daniel T. 274
McMahon, Gerald 193
McMaster, Robert G., Jr. 406
McMillan, Thomas W. 261, 433
McMullan, Jerry N. 344, 528
McMullan, R. B. 475
McMurray, Fred H., Jr. . . 320, 485, 525
McMurtrey, Marion R. 406
McNamara, Cary D. 406
McNamara, Michael L. 406
McNeely, Olin R. 406
McNeight, Timothy L. 373, 138
McNeill, William A. 406, 531
McNew, William B. 303, 344
McPherson, Larry P. 200
McPherson, Roger J. 406
McRoberts, David D. 406
McSwain, David. 406
McWhorter, James G. 344
McWhorter, Larry V. 344
McWorter, Randy E. 406
Mabry, John F., Jr. 406
Macauley, John A. 344
Macfie, Wade H., Jr. 373
Mack, David D. 372
Mack, John A., Jr. 275, 536
Maclean, Ruth H. 275
Macruga, Robert J. 344
Maddox, Anne M. 406
Maddox, D. W. 479
Maddox, William C., Jr. 344
Magarian, Gary V. 406
Magathan, David H., Jr. 406
Mahaffey, Harry R. . . . 165, 217, 331, 344, 430, 496
Mahaffey, Joel R. 406
Maher, John G. 344
Major, Patricia A. 287, 523
Mallard, James A. 406
Malloy, D. G. 479
Malmgren, John C. 406
Malphrus, Lewis D., Jr. . . . 406, 440, 456, 545
Mandeville, John M. 344
Mandich, Jerome A. 373, 536
Maner, James K., Jr. 344
Mangino, Adam L. 373, 441
Mangum, Patricia A. 406
Manheim, Joseph D. 406
Manis, Dallas E. 71
Mann, James A., Jr. 303
Mann, John E. 373, 461
Manning, Don P. 71
Manning, Frank C. . . . 159, 320, 487, 504
Manning, George K. . . 406, 551, 552
Manning, Marion L. 275
Manos, William K. . . . 199, 344, 496
Marcengill, James M. 373, 487
Marchand, Dale P. 373
Marchbanks, Marshall 406
Marcinko, George J., Jr. 344
Marganian, Vahe M. 71
Marion, Philip F. 199, 200
Marko, Thomas M. 406
Marler, James A. 373, 475
Marrah, George W. 71
Marshall, Robert M. 406
Martin, Anna K. 373, 456
Martin, Albert R. 373, 545
Martin, Charles T., Jr. 303
Martin, Dale 373
Martin, David R., Jr. 373, 455
Martin, John A. 406
Martin, James I. 261, 461, 500, 546
Martin, James R., III 496
Martin, Linda W. 406
Martin, Montie C. 373
Martin, Robert F. 406
Martin, Robert R., Jr. 344
Martin, Robert W., Jr. 373
Martin, Samuel C. 344

Martin, Thomas E., Jr. 275
Martin, William E. . . 162, 163, 806
Masperi, Joseph J. 406, 540
Mass, Wayne 200, 373
Massey, Frank T. 373
Massingill, Stanley F. 344
Mathew, J. D. 426
Mathias, Harvey R. 387, 406
Mathis, Mason R., Jr. 251, 476
Matson, Jack E. 406
Matthew, John D. . . . 152, 153, 162, 163, 344, 429, 465
Matthew, Robert T., Jr. . . . 156, 406
Matthews, Charles L. 373
Matthews, David R. 406
Matthews, George G., Jr. 406
Matthews, Joel R. 406
Matthews, John W. 406
Matthews, Malcolm T. 323
Matthews, Teresa F. 406
Matthews, Walter E. 373
Mattison, John P. 373
Mattison, Kenneth M. 373
Mattison, Wm. B., Jr. 344, 509
Mauldin, Charles B., Jr. 344
Mauldin, Hugh M. III 193, 199, 200, 214
Mauldin, Michael R. 320
Maurer, Melvin W. 373
Maver, Glenn A. 304, 526
Maxwell, Lawrence L. 406
Maxwell, Michael J. 131, 344, 426, 504
Mayberry, Austin D. 373, 451
Maybin, Arthur H., III 373
Mayer, James E. 406
Mayers, Allen R. 406
Mayes, David W. 406
Mayfield David R. 406
Mayfield, James K. 373
Maynard, Harry P., Jr. 373
Maynard, Marvin K. 373, 507
Mays, William E. 406
Mays, William F. . . . 163, 166, 184, 187, 320, 327, 429, 441, 442, 521, 524
Meaders, Allen B. 373, 482
Meadowcroft, Chas. D. . . . 193, 200
Meadowcroft, Kathryn 373
Medlin, Bennett M. 406
Medlock, Judith C. 406
Meissner, Wm. Charles 287
Meister, William A. 374, 540
Mellard, Eugene S. 406
Melton, Gerald R. 251
Melton, Jerry K. 166, 251, 448, 450, 495
Melton, W. C. 482
Menees, William B. 344
Mente, Richard C. 374, 540
Merck, Brenda D. 374
Merck, Larry S. 406
Merrell, Thomas A., Jr. . . . 344, 545
Merrick, Richard L. 407
Merrill, John D., Jr. 374
Merriman, Kenneth E. 344, 455
Merritt, Bill E. 251
Merritt, Eugene W., Jr. . . . 144, 187, 251, 429, 435, 447, 451
Merritt, G. 430
Merritt, Lucy W. 374, 464, 514
Merritt, Robert T. 374, 453
Merry, Walter D. 407
Metzer, G. 545
Meyer, Barry J. 504
Meyer, Daniel E. 407
Meyers, Virgil C., Jr. 374
Michael, Benjamin T. 200, 374
Michael, Theresa A. 374
Michalak, Raymond E. 407
Mickelson, Mike F. 374
Middlebrooks, C. 545
Mikell, Charles H., Jr. 374
Mikell, John J. 166, 304, 479, 536
Milam, John M. 374
Miles, James Oscar 374
Miley, Richard E. . . . 162, 163, 344, 500
Millar, Robert W. 374
Millen, William H. 345, 482
Miller, Gordon F. 374
Miller, James D. 71
Miller, John F., Jr. 374
Miller, James C. 251, 453
Miller, James I. 374
Miller, Jerry M. 345
Miller, Marion C. 374, 479
Miller, Nancy M. . . . 132, 166, 345, 512, 515, 522
Miller, Paul R. 261, 461
Miller, Pepper E. 345
Miller, Robert C., Jr. 176, 304, 470
Miller, Ronald E. 71
Miller, Ronald G. 238, 407
Miller, Virginia R. 407

NAME PAGE

Miller, William E. 407
Miller, Waenard L., Jr. 407
Milligan, Gerald G. 374
Milliken, Christopher 407
Milling, David C. . . . 142, 156, 261, 447, 459
Mills, Charlie E. 407
Mills, Larry T. 321, 487
Mills, Nancy E. 407
Mills, Oscar R., III 407
Mills, Walter A. 407, 531, 555
Mills, William T. 345
Millsap, William J. 407
Millwood, Walter R. 345
Millyer, Michael J. 374
Mims, Belton L. 275
Mims, Charles W. 374
Mims, Steve L. 252, 455
Minchew, Richard L. 374
Minnehan, Patrick M. 407, 531
Mishoe, James A. 374
Mishoe, John W. 407
Mitchell, Ande S. . . . 227, 345, 515
Mitchell, Joe E. 435, 439, 527
Mitchell, Jack H., III 407
Mitchell, John T., Jr. 459, 496
Mitchell, Maxwell, B. 345, 476, 526
Mitchem, Steve J. 407
Mitchum, Samuel A. 345, 482
Mixon, Frank E. 71
Mixon, John H. 345
Mizzell, Joseph P., Jr. . . . 374, 500
Mobley, Jerry A. 407
Mobley, James N., Jr. 345, 545
Moffat, Robert D. 374, 504
Moffat, Robert O. 345
Moffatt, Robert A. 407, 531
Mohrmann, Alan F. 374
Moise, Davis D., Jr. 407
Moll, Frances M. 407
Moll, John R. 374
Molten, Richard W., Jr. 407
Mondell, Frank W., Jr. 345
Monroe, Darrell A., Jr. . . . 275, 500
Monroe, G. T. 442
Monteith, John L. . . . 261, 426, 433, 441, 461, 496
Montgomery, John A. 154, 184, 275, 462, 521, 525
Montjoy, Kenneth M. 374
Monts, Wm. Joseph, Jr. . . . 252, 456, 492, 494
Moon, James W., III 344
Moon, Travis L. 345
Moore, Charles A. 304
Moore, Clyde M. 407
Moore, Dennis A. 407
Moore, Dexter C. 407, 537
Moore, Daniel F. 395
Moore, Donna Jean D. 345
Moore, Frederick B. 345, 473
Moore, Gary T. 407
Moore, Herbert B., Jr. 374, 488, 509
Moore, Henry P., III 374, 450
Moore, Henry W., Jr. 252, 504
Moore, John D. 345
Moore, James F., Jr. 71
Moore, Jimmy Lynn 345
Moore, John L. 374, 535
Moore, Leon F. 345
Moore, Mary J. 162, 163, 227, 345, 515
Moore, Noel M. 374
Moore, Ronald E. . . . 194, 199, 275
Moore, Robert F. 407
Moore, Robert N. 407
Moore, Robert S. 407
Moore, Susan R. 162, 163, 227, 345
Moore, Ted G. 160, 200, 492, 510
Moore, Thomas R. 321, 485
Moore, William B. 407
Moore, William C., Jr. 345, 455
Moore, William L., III 275, 440
Moore, W. D. 479
Moore, William R. 407
Moore, William M. 321
Moorhead, Michael G. 304, 441, 466, 482
Moose, Harry E., Jr. 157, 407
Mora, Frank N., III 374, 538
Morgan, Charles B. . . 345, 426 482, 485
Morgan, Daniel A. 374
Morgan, Hugh F., Jr. 374
Morgan, J. C. 462
Morgan, M. 407
Morre, L. C. 456
Morris, Billy L., Jr. 345, 449, 495
Morris, George M. 345
Morris, Henry C. 304, 475
Morris, John C. 529
Morris, Paul A. 474, 447, 461, 469
Morrisard, James E. 304, 482

NAME PAGE

Morrison, Craig R. 407
Morrison, Kenneth 374
Morrison, Stephen J. 374, 426, 473
Morrow, Daniel E. 321, 488
Morrow, David P. 407
Morse, Russell H. 374
Morton, Leon H. 407
Morton, Oliver B. 345
Moseley, John Z., III 345
Moseley, Ronald E. 321, 485
Moss, Clarence P., Jr. . . . 321, 442
Moss, James Andrew 252, 451
Moss, Robert W., Jr. 181, 374
Moxon, Peter W. 407
Moyer, Robert D. 374
Moyes, Richard 180
Mozen, Thomas C. 345
Mozingo, William B. 374
Muckenfuss, Dacosta 276
Muckenfuss, Roger A. 345, 485
Mudd, Roger W. 407
Muldrow, Robert M., Jr. 345
Mulkey, Helen F. 407
Mullan, Susan E. 345, 515
Mullen, Raymond E. 200, 374
Mullen, Victor W. 374
Mulligan, Terence J. 375
Mulligan, Wayne E. 407
Mullikin, James T. 453, 459
Mullikin, Larry M. 304
Mullinax, Darrell E. 375
Mullinax, David E. 71
Mullinnix, Wade C. 407
Mungo, David P. 304
Munn, William S. 321
Murray, Barbara B. 375
Murray, Dale N. 345, 482
Murray, Milledge G. 139, 407
Murrell, Tom L., Jr. 375
Murrill, Daniel E. 407
Murto, William H. 346
Musgraves, James L. 407
Musial, Noel S. 262, 459, 504
Muthig, Thomas W. 222, 375
Myers, Barnwell R., III 407
Myers, Charles K. 252, 453
Myers, Grover E., III 375
Myers, James H., Jr. 407
Myers, Peter E., IV 198, 346
Myers, Russell A. 142, 262
Myers, S. T. 483
Myrick, Ernest L. . . . 304, 481, 546
Nab

Nabors, William E. 407
Nagle, Millard H. 407
Nalley, Donald W. 71
Nance, John D., Jr. 375, 453, 503
Napier, William T., Jr. . . . 157, 407
Nappier, Ronald E. 142, 262
Narramore, David L. 135, 160, 346, 504
Narrower, Jacks 375
Nates, Larry E. 252, 435
Nazry, Larry L. 375
Neal, Eugene A. 304, 481
Neale, Robert P. 252, 455
Neel, Gilder M., Jr. 407
Neely, Keith D. 346
Neely, Lyle S. 375
Neems, James K. 375
Nelson, Charles B. 375
Nelson, Charles E. 426
Nelson, Carl D., Jr. 375
Nelson, George P., Jr. 346
Nelson, Peter C. 407
Nelson, Robert A. 407, 531
Nelson, Rodney L. 375
Nemercut, John P. . . 346, 441, 465, 499, 521
Nepveux, Felix J., IV 157, 407
Nesbitt, William H. 71
Nesmith, Charles G. 511
Nettles, Kenneth W. 346
Netzel, Joseph E. 375, 499
Neuffer, John A. 375, 540
Neumann, John P. 375
Neumeister, Ernst A. 287, 464, 466
Neus, Paul N. 407
Neuwirth, Joseph G. 346, 426
Nevins, Jim L. 346, 432
Newall, Janet H. 375, 554
Newcomb, George W. 304, 473
Newman, Carl E., Jr. 375
Newman, George A., II . . . 407, 531
Newman, Peter R. 407
Newman, Thomas C. 375
Newton, Charles A. 407, 531
Newton, D. E. 429
Newton, Dennis W., Jr. . . . 158, 165, 276, 507
Newton, Joseph S. 375, 551
Newton, Mitchell O. 346
Newton, Peter J., Jr. 184, 287, 449, 551, 552
Newton, R. S. 507

NAME PAGE

Newton, Wayne M. 304, 436
Nicastri, Edward D. 408
Nichols, Arthur R. . . 346, 451, 456, 469
Nichols, Henry E. 408
Nichols, Robert H. 375
Nichols, Sylvia J. 408
Nichols, Vivian L. 408
Nichols, W. P.
Nickel, Richard S. 408
Nickles, Joe W. 408, 453, 456
Nickles, Thomas N. 426, 465
Niederhof, Richard C. 346, 439, 455
Nieglenga, Bob L. 375
Niemeier, Charles C. 408
Nivert, Edward J. 408
Nix, David B. 375
Nix, Jeffrey D. 408
Noble, Larry H. 375
Noble, Richard J., Jr. 180, 304
Noble, Thomas L. 276
Nobles, Johnny W. 375, 535
Noffz, William O., Jr. 346, 527
Nolan, Jimmy E. 375
Nolen, Richard K. 262, 459
Nolte, H. Venning 375
Norman, Leroy T. 375
Norris, Allen O. 346, 488
Norris, Beverly R. 375
Norris, Franklin C. 408
Norris, Jeanne H. 139, 408
Northrop, Theodore M. 346, 426, 473
Northrup, Walter L. 408
Nuckols, Hodgdon C. 375, 500
Nunnelly, T. A. 48
Nusbickel, David C., Jr. . . 134, 408
Nuzzaci, R. 200
Nygard, Richard L. 346, 509

Oates, Larry W. 408
Obryan, Nelson B., Jr. . 346, 425, 462
Ocain, Charles F. 408
Ocain Charles L 195, 304, 481
Ocain, Jeffrey A. 408
Ocain, William H. 375
Oconnor, James E. 408
Odell, Suzanne. 408
Odiorne, Richard L. 346
Odom, Donald W. 375
Odom, Philip N., Jr. 346
Odom, William J., Jr. 252, 448
Odom, James L. 252
Oglesby, Franklin W. 305, 475
Oglesby, Willie H., Jr. 408
Ogletree, Wm. L., III. 375, 529
Ohanlon, Joseph P. 72
Okeefe, James J. 375
Okey, Philip C. 408
Oliver, Robert E., III 547
Ollis, Thomas F. 408
Olsen, Guy A. 408
Olsen, William M. 346, 475
Olson, Christopher G. 375, 540
Olszewski, Harry L. 200, 214
Oneal, Malcolm J. 375, 495
Oneal, Ronald M. 253, 453
Oquinn, Thomas M. 375
Oriley, James T. 375
Ornekian, Dikran. . . . 198, 222, 346, 538
Orr, George D. 375
Orr, Robert B., Jr. 375
Orr, William K. 408
Orr, William M. 181, 408
Osborne, Michael W. 408
Oshields, David M. 408, 475
Oshields, Roger L. 408
Osteen, Norman D. . . . 227, 276, 509
Oster, Carol L. 72
Ostic, J. E. 488
Ostrom, Ralph K., Jr. 72
Ott, David E. 375, 529
Otten, James T. 176, 276
Outwater, Fisk 305
Overcash, Danny R. 72
Owen, Jerry A. 181, 375
Owen, Kenneth L. 408
Owen, Lawrence T. 408
Owen, Maida A. 376, 522
Owens, Carl B. 376
Owens, Charles H. 376
Owens, G. Deanna M. 72
Owens, James C. 375, 483
Owens, Jesse E. 376
Owens, James F. 321, 488
Owens, Larry D. 408
Owings, Margaret A. 408, 459
Oxler, Steven J. 408
Oxley, Lawrence L. 408

Pace, Gary L. 408
Pace, Joseph F. 287
Pace, John William 346, 464
Pace, Richard M. 408
Padgett, James G., Jr. 164, 357, 376, 465, 504

NAME PAGE

Padgett, William J. 276
Page, Bryan C. 408, 539
Page, Edward W. 305, 483
Page, Lloyd M. 305, 539
Page, Lloyd W. 200, 214, 346, 539
Page, Stephenson W. . . 177, 305, 479
Painter, James W. 408
Painter, Ralph E., Jr. 346
Palmer, Elizabeth M. 408
Palmer, John D. 193, 199, 200, 276
Palmer, John D., Jr. 408
Palmer, John F. 305
Palmer, William H. 376
Palomaki, Kurt R. 408
Pander, Calvin M. 408
Pape, Henry J. 408
Papini, Richard J. . . . 180, 305, 430, 473, 496, 525
Pardue, John C., Jr. 408
Parekh, Sury Akant H. 72
Parham, Herbert L., Jr. 408
Parker, Arthur F., Jr. 276
Parker, Charles H. 529
Parker, Charles T. 376
Parker, Gary A. 346
Parker, John E. 376, 500
Parker, Kenneth I. 157
Parker, Kenneth L. 376
Parker, William W. 408
Parks, Gordon L. 545
Parks, Kenneth M. 321, 437
Parks, Mary C. 72
Parmer, Wayne W. 199, 346
Parr, V. E. 479
Parrado, Pedro M. 376
Parran, James A. 376
Parris, Danny E. 408
Parris, Keith R. 408
Parris, Randy G. 408
Parrish, Ronald G. 376
Parsons, William H., Jr. 262
Partlow, Harry B., Jr. 408
Parton, Johnny H. 408
Passmore, Roger S. 276
Pate, Benny Dee . . . 186, 277, 465
Patrick, Clifford H. 346
Patrick, Joseph H., Jr. . . . 430, 496
Patrick, Diane J. 523
Patrick, Richard T. 287, 536
Patrick, William D. 376
Patten, Alan D., Jr. 448
Patterson, Douglas E. 376
Patterson, Gary H. 376, 503
Patterson, Michael Y. 142, 376
Patterson, Warren N. 346
Paullin, Donald T. 376, 540
Pavlasek, Stephen, Jr. 346
Pavliak, Steven A. 408
Paxson, Terry J. 277, 503
Payne, Myron W. 346
Payne, Russell R. 408
Peacock, J. A. 456, 376
Pearce, Frank W., Jr. 187, 194, 200, 277, 327, 426, 429, 430, 492, 500
Pearce, John A. 376
Pearce, Talbert V. . . 146, 148, 305, 430, 479, 492, 507
Peay, William M. 376
Pecora, Phillip R. 376
Peden, Houston A., Jr. 408
Pedersen, Carl A. 376
Pedersen, Thomas A. 346, 483
Pederson, Gary M. 305, 499
Pederson, Richard A. 376, 473
Peele, Lawrence C. 376, 426
Peele, Lucas R., Jr. 408
Peeples, Robert D. 276
Pegram, Philip B. 376
Pelletier, Renaud E. 408
Penix, David C. 321, 485
Pensado, Frank D. 408
Perkins, John C. 72
Perkins, Warren S. . . 346, 437, 488
Perry, Roger C. 277
Perry, Robert V. 376
Perry
Persak, Robert J. 346
Peters, Anthony L. 409
Peters, William C. 409
Peterson, Brooke A. 409
Petren, Randolph H. 409
Petrucione, Stephen 277
Petrusky, Kenneth G. 409
Pettit, Burnett A., Jr. 409, 555
Pettus, Walter L. . . . 161, 163, 166, 321, 551, 552
Petty, Clarence J., Jr. . . . 305, 440, 483
Pfister, Arthur M. 253
Phelps, J. W. 507
Phelps, Robert A. 346, 458
Phifer, Lonnie D., III 346, 521
Phillips, Arthur C., Jr. 253
Phillips, Alvin B. 409
Phillips, Donald W. 409
Phillips, Gary C. . . . 200, 238, 346

NAME PAGE

Tate, Charles A. 413
Tatum, William B., Jr. 324
Tatum, W. E. 485
Tatum, William G. 279, 507
Taylor, Alfred E. 308
Taylor, Ben E. 413
Taylor, Edward E. 413
Taylor, George D. 308, 500
Taylor, Harold C. 413
Taylor, I. Q. 413
Taylor, John C. 254, 511
Taylor, Janet D. 413
Taylor, John F. 263, 459
Taylor, James G. 413
Taylor, Larry C. 381
Taylor, Larry R. 254
Taylor, Larry W. 413
Taylor, Melvin J. 413
Taylor, Murray S. 414
Taylor, Robert K., III 308, 438
Taylor, Ted H. 350, 441
Taylor, Thomas H. 279
Teague, William W. 308, 479
Tedcastle, Robt. A. . . 162, 163, 414
Tedesco, Patrick M. 381
Teer, Robert L. 414
Temple, John K., III 324, 485
Templeton, George M. 350
Tennant, Clifton O., Jr. 279, 500
Tennent, Charles H. 414
Tennent, Edward S., Jr. 130, 146, 148, 187, 308, 328, 473, 507
Terry, Donnie H. 351, 464
Terry, Donald K. 381
Terry, Steven F. 351
Terry, William M. 308, 487
Terry, William R. 414
Terso, William A. 381
Tharpe, James B. 351
Theiling, Henry W., Jr. 414, 531
Thoma, Lawrence B. 414, 540
Thomas, Albert D. 414
Thomas, Allen S. 351
Thomas, Claude E. 73, 455
Thomas, Gary R. 414, 461
Thomas, Henry L. 351, 509
Thomas, John A. 254
Thomas, James E. 414
Thomas, Robert E., Jr. 414
Thomas, Ricky L. 381
Thomas, Reuben S. 414
Thomas, Richard W., Jr. 414
Thomas, Stephen C. 414
Thomas, Sarah J. 155, 381
Thomas, William A. 308, 479
Thomas, William R. 351
Thomason, Harry A. 414
Thomason, Robert M. 414
Thomlinson, Chris E. 381
Thompson, Allan J., Jr. 414
Thompson, Charles D. 324
Thompson, Clyde E., Jr. 309, 473
Thompson, David E. 381
Thompson, George E., Jr. 351
Thompson, George C. 73
Thompson, John F. 459, 496
Thompson, John L., Jr. 179, 263, 441
Thompson, John W. 381
Thompson, James M. 351, 529
Thompson, Julius P., Jr. 414
Thompson, Jesse U. 414
Thompson, Ray M. 414
Thompson, Stanley H. 414, 545
Thompson, Stephen M. 351
Thompson, Tommy D. 381
Thompson, William E. 414
Thompson, Walter P. 414
Thomson, Robert E., Jr. 414
Thorne, Michael D. 414
Thrailkill, Clifton E. . . 259, 453, 537
Thrash, Ralph M. 414
Thraves, William W. 351, 504
Threatt, Robin M. 351, 512, 515
Thrower, Ryan S. 351
Thurston, Paul W. 381
Tiller, Harry C., Jr. 492, 503
Tiller, James K., III. . . 254, 436, 552
Tillman, William G. 181, 414
Tilley, Michael L. 551, 552
Tilrem, Osten 73
Timmons, Jerry R. 414, 475
Tindal, Hughey, III 414
Tindal, Tracy E. 324
Tindall, Robert M. 351
Tingley, Edward B. . . 324, 468, 526
Tinsley, Harry L. 414, 531
Tipping, Steven B. 414
Tisdale, Thomas J., Jr. 168, 324, 436, 485
Titcomb, Gail W. 414, 443, 513
Tizzano, Michael T. 414
Tobias, Harry D. 414
Todd, Joseph A., Jr. 351
Todd, James R. 414
Todd, Richard B., Jr. 73
Todd, Thomas D. 255, 451
Tolin, Wade T. 255, 455

NAME PAGE

Tolley, Charles R. 414
Tollon, Francis J. . . . 164, 279, 507
Tompkins, David L. 414
Tompkins, Harold B. 350
Tompkins, James E. 414
Tompkins, Philip L. 324, 536
Toncray, Priscilla R. 289, 515
Toole, Milton A. 414, 531
Tooley, Belinda J. . . . 414, 469, 522
Touchstone, Thomas E. 309, 479, 499
Toussaint, Peter 414
Towe, Wanda L. 414
Towles, Winfield C. 381, 462
Townsend, Floyd F. 351
Townsend, John F., Jr. 414
Townsent, Peggy J. 351, 547
Townsend, Samuel P. 351
Townsend, Thomas S., II. . . . 351, 536
Tracey, Dermott J. 381, 545
Trainor, Robt. P., Jr. . . 351, 440, 475
Trammer, Harry S. 309
Trammell, Harry L., Jr. 381
Trammell, Henry S. 178
Trapnell, Jerry E. 381
Trapp, Richard D. 381
Traughber, Pitner A. 73
Trautner, James L. 73
Traynham, Kenneth C. 351, 483
Trescot, Ronald E. 381
Trexler, Caleb L., Jr. 200, 381, 511
Tribble, Annie S. 289
Triplett, Laurence E. 414
Tropea, Lawrence, C., Jr. . 381, 479
Trotter, Eugene P., Jr. . . . 351, 473
Trout, Mary B. 157, 351, 479, 523, 545
Troy, Michael A. 309, 481
Troy, Samuel F. 309
Truett, Herbert D. 164, 166, 551, 552
Truesdale, Cheryl A. 459
Truluck, Gerald L. 381
Truon, Thomas J. 289
Tsui, Charles L. 73
Tsurutis, Michael N. 309, 479
Tuck, James H. 381
Tucker, Augustine W. 381
Tucker, John F. 351
Tucker, Ronald D. 414
Tucker, Richard M. 414
Tucker, Tommy D. 414
Tupper, Elias D. . . . 255, 451, 496
Tupper, Joseph L., Jr. . . . 351, 496
Tupper, Kirby S., III 414
Turbeville, William S. 414
Turner, Dale W. 351
Turner, Danny W. 414
Turner, James E. 351
Turner, James H. 73
Turner, Joel W. 414
Turner, Leroy R. 131, 351, 500
Turner, Ronald 382, 479
Turner, Ray A. 414
Turner, Walley A. 414
Turner, William H. 135, 382
Turner, William N. 325, 500
Turpin, Danny L. 414
Turpin, Frank H., III. 200
Tyner, Hugh L, Sr. 73
Tyner, Joel O. 414
Tysinger, John R. 280, 465
Tyson, Joseph S. 414, 531

Ulber, Neal D. 351
Ullery, William G., Jr. 382
Ulvedal, Svenn 351
Umansky, Igor 414
Underwood, Charles H. 414
Underwood, Edward, Jr. 351, 461
Utsey, Victor R. 536

Vaigneur, Jimmie D. 255, 435
Valencia, Sandra E. 414
Valentine, Ted S. 382
Vallentine, Patricia 382, 514
Vandeerve, John 382
Van Hook, Robert I., Jr. . . . 73, 511
Vaseff, James R. 382
Vaughan, Dan B. 351, 507, 479
Vaughan, James A. 382
Vaughn, Jerry W. 382
Vehorn, James R. 415
Venable, James T. 415
Vento, Michael W., III. . 382, 461, 540
Vestal, Oliver H. 73
Vick, Oscar N., III 351
Vickery, Paul D. 155, 415
Vickery, Steven E. 415
Videtto, Ralph B. . . . 47, 73, 438
Vincent, Larry E. 351, 479
Vinson, James R. 351
Viohl, Arthur, Jr. 162, 163, 415
Violette, Dolores A. 415, 523
Vipet, Peter T. 415
Vissage, Benjamin L. 309
Vissage, James E., Jr. 382

NAME PAGE

Vitti, Ralph A. 382
Vlmen, Andrew M. 382
Vogel, Harold C. 351
Voiselle, Michael T. 415
Von Borstel, Harry 415
Von Hofe, Stanley E. . . 351, 492, 500

Wacek, Rudolph W. 309
Waddell, John H. 382
Waddell, J. N. 499
Waddell, John W. 200
Wadden, John H. 382
Wagener, Kenneth B. 382
Walden, Derryl L. 415
Walden, Melvin B. . . . 117, 255, 435, 439, 448, 455, 525
Waldo, Lewis G. 415, 531
Waldrep, J. 442
Waldrep, Joseph L. . . . 157, 187, 199, 200, 325, 328, 426, 429, 430, 485, 496
Waldrep, Perry R. 415
Waldron, William Joseph 263
Waldrop, Harrell H. 382
Waldrop, Harry L., Jr. 351
Waldrop, Kenneth M. 382, 496
Waldrop, Ralph L., Jr. 308
Walimot, Waldon W. 263
Walker, Donald C. 325
Walker, Bill J. 351
Walker, Dan E., Jr. 415, 453
Walker, Douglas L. 382
Walker, Flournoy C. 382
Walker, George D. 415
Walker, Gerald L. 263, 459
Walker, H. B. 483
Walker, H. R. 537
Walker, Herbert P. 308
Walker, James W. 382
Walker, Larry S. 382
Walker, Marshall E., Jr. 309
Walker, Michael L. 415
Walker, Richard C. 382, 473
Walker, Richard J. 73
Walker, Sandra J. 415
Walker, Wesley F. 415, 469
Walker, William S., Jr. 164, 238
Wall, John 415
Wallace, Frederick L. 73
Wallace, Gilbert W. 309, 473
Wallace, John P. 309
Wallace, John W., Jr. . . 325, 504, 539
Wallace, William L. . . . 178, 309, 475
Walle, Warren R. 351, 432
Wallenburg, Catherine 459
Waller, James I., III 415
Walsh, Dennis H. 382
Walsh, Stanley G. . . . 158, 165, 166, 187, 227, 280, 328, 429, 430, 525
Walsh, W. G. 456
Walter, Alan C. 415
Walter, Carl I., Jr. 309, 504
Walter, Herman S., Jr. 310, 473
Walters, Johnnie J. 382, 473
Walters, Jack L. 415
Walters, Lexie D. 73
Walters, Vernon L. 351
Walton, James E., Jr. 325, 485
Walton, Robert E. 289
Wampler, Richard E., Jr. 382
Wannamaker, James L. 382
Wand-Berry, Ariaile 382
Ward, Alfred T., Jr. 382
Ward, David O. 166, 310, 426
Ward, John R. 382, 479
Ward, Malcolm B. 351
Ward, Roger E. 162, 163, 382
Ward, Robert M., Jr. . . . 351, 473, 507
Ward, Thomas E. 325, 485
Ward, William Augustus 74
Wardlaw, J. C. 456
Wardlaw, Foster B., Jr. 280
Ware, William J. 415
Warfing, Leslie D. 415
Warlick, William M. 415
Warne, Robert P. 351
Warner, Cynthia K. 415
Warner, Gary R. 415
Warren, Edward L. 382
Warren, Gerald C. 415
Wasson, James D., Jr. 351, 483
Waters, James B. 289, 449, 537
Waters, Keith H. 178, 351, 426, 500
Waters, Luther, Jr. 74
Wates, Julian R. 157, 415, 462
Wathana, Srisurang 74, 538
Watkins, John P. 352
Watson, Charles J. 352
Watson, James R. 415
Watson, Larry A. 280
Watson, Lawrence R. 382, 426
Watson, Paul C., Jr. 415
Watson, Robert N. . . . 164, 352, 470, 496
Watson, Ronald R. 415
Watson, William J. 310

NAME PAGE

Watt, Terry W. 352, 504
Watts, John R. 310
Watts, James U. 382, 469
Watts, Michael A. 382, 441, 465, 545
Way, Albert W. 414
Way, Powell E., III 157, 415
Way, Ronald C. 200, 352
Weak, Iam V. 280
Weatherly, Ervin H. 382
Weathers, Raymond L. 382, 503
Weaver, Jasper C. 352
Weaver, Jeffrey P. 352, 464
Weaver, Jimmy S. 352
Weaver, James T. . . . 166, 352, 485
Weaver, Robert C., Jr. 310
Webb, Guy R. 415, 531
Webb, William D. 415
Weber, William L. 415, 531
Weeks, Belton E., III 280, 465
Weeks, James E. Jr. 382
Weers, Walter A. 74
Weilenga, R. 426
Weingartner, Karl 382
Welborn, John H. 310, 430, 479, 496
Welch, Fredrick D., Jr. 415
Welch, Walter M., Jr. 415, 531
Welchman, Alan R. 325
Welcher, Kenneth E. 382
Welfare, Howard H., Jr. 382
Weller, Richard H. 382, 540
Wells, Richard H. 352
Wells, Ronald M. 352
Wells, Robert S., Jr. 352
Wells, Vernon L. 325
Welsh, Thomas S. 415
Wenchell, Kenny 461
Werner, Charles M., Jr. 415
West, Charles H. 352
West, Stephen H. 415
West, William D. 352
Westbrook, Ralph C., Jr. . . . 255, 456, 495
Westmoreland, John D. 415
Westmoreland, Joe S. 415
Westofer, John D. 415
Weston, John D. 415, 555
Weston, J. P. 531
Whaley, James C., Jr. 310
Whaley, Wilkie W., Jr. 352, 509
Wham, George S. 415
Whatley, Keith W. 415
Wheeler, James J., III 415, 456
Wheeler, Mark H., II 415
Whilden, Francis C. 415
Whisenhunt, Carla G. 352
Whisenhunt, J. E. 441, 552
Whisonant, Albert R. 415
White, Alfred L., Jr. 280, 426
White, Charles A. 352, 553
White, Charles E. 382
White, Charles G. 551
White, Edward T., Jr. 352, 441
White, Frank W. 383, 455, 469
White, James R., III 415
White, Stephen J. 352
White, Shelley J. 415, 515, 523
Whitehead, Joseph B. 415
Whitener, Charles E. 352
Whitesell, Joel E. 325
Whitfield, Gary T. 383
Whitfield, Harry H., Jr. 383, 483
Whitlaw, B. R. 483
Whitley, Alton C., Jr. 383, 469
Whitley, John M. 415
Whitmire, Ralph C. 352
Whitney, David C. . . . 138, 162, 163, 383, 546, 554
Whittemore, Alfred C. 473, 352
Wicker, David L. 415
Wicker, Robert C. 310
Wickham, John M. 415
Wielenga, Bob L. 469
Wier, William W. 415
Wiggers, Michael E. 415
Wiggins, James W., Jr. . 310, 476, 495
Wiggins, Michael J. 416
Wilberger, Robert W. 383, 499
Wild, Ormond F., Jr. 74
Wilder, Robert L., Jr. 383
Wilkerson, Theodore R. 416
Wilkins, David H. 222, 383
Wilkins, Don L. 180, 255, 456
Wilkins, Tommy R. 416
Wilkinson, David M. 352
Wilkinting, Ambrose T. 352
Wilks, Jack L., Jr. . . . 162, 163, 352, 507
Willard, Marcus C., III 383
Williamon, Richard M. 383
Williams, Marshall B. 352
Williams, Ann L. 416
Williams, Benjamin F. 383, 504, 539
Williams, Blake T. 416
Williams, Colin F. 383, 441
Williams F. T. 479
Williams, George C., Jr. 157, 383

NAME PAGE

Scott, Alexander, III 323
Scott, Fredrick R. 411
Scott, John C. 288
Scott, John D. 349, 411
Scott, John P. 379
Scott, Violet A. 379
Scroggs, Richard A. 349
Scruggs, Doreen K. 411
Seaberton, Samuel S. 263
Seagles, Margaret I. 411, 463
Seaman, David T. . . . 349, 426, 479
Seay, John D., III 379, 479
Seay, Margaret R. 135, 160, 461, 515
Sebastian, Donald A. 263
Sedlak, Joseph A., Jr. 349
Sedson, John D. 379
Seel, Robert F. 349
Sefall, S. R. 540
Segall, Stewart R. 379, 548
Segars, Gosnold G., Jr. . 131, 146, 148, 253 328, 496
Segars, John H. 411, 499
Segars, John R. 411
Segelken, Karl H. . . . 349, 426, 456
Segerstrom, Robert J. 411
Seigler, Charles W. 411
Seigler, Harold C., Jr. 349
Seiter, Eugene D. 379
Seitz, Don E. 323, 511
Self, Thomas E. 379
Sellers, Albert L. 349
Sellers, Henry D. 137, 411
Sellers, Joseph W., III 199, 200, 278, 500
Semerjian, Robert J. 411
Semisch, M. W. 488
Senerote, Leonard A. 181, 379
Senn, Randolph E. 411
Senn, Woodrow G., Jr. 411
Setchfield, John A. 545
Settle, David L. 185, 323
Setzler, Frankie M. 411
Sexton, Samuel B. 379
Shackelford, Charles 411
Shamlin, Gary E. 177, 323, 499
Shannon, Elizabeth A. 411
Sharman, Howard D. 195, 199
Sharp, Don C., III 411, 458
Sharp, William M. 379
Sharpe, William C. 200
Shaw, Gloria R. 411, 514
Shaw, Larry R. 166, 349, 485
Shaw, Roger D. 288
Shealy, Dennis G. 411
Shealy, Fred G., Jr. 278
Shealy, Marion C. 436
Shealy, Melton D. 379
Shealy, Wendell G. . . . 349, 467, 469
Shearer, Joseph S. 411
Shedd, Kenneth W. 349, 487
Sheedy, Raymond L. 349, 465
Shell, James T. 349, 449
Shelley, Donald W. . . . 379, 426, 500, 545
Shelley, John C., Jr. . . 187, 306, 328, 426, 428, 429, 430, 438, 482, 500
Shelton, Dora E. 411
Shelton, Thomas C. 349
Sheppard, David C. 411
Sheppard, Emory L. 349
Sheppard, William M. 379
Sheram, Dianne E. . . . 156, 278, 538, 552
Sherbert, Lester P. 349
Sherer, John D. 411
Sheriff, Bruce A. 323
Sherman, Charles D. 411
Sherman, K. 426
Sherman, Roger C. 349
Sherratt, Peter E. . . . 130, 263, 328, 504
Shiell, Hansford T. 411
Shipman, Samuel A. 307
Shirer, William M., Jr. . 349, 453, 495
Shirley, Charles G., Jr. 411
Shirley, Edward L. 379
Shirley, John S. 379
Shirley, William D. 379
Shive, Danny A. 349
Shivers, William F., Jr. . . . 166, 349
Shockley, Julian R., Jr. 379
Shoddy, Bob 443
Sholl, Steven R. 411
Shore, William A. 142, 156, 349
Shotton, James F. 379, 499
Shouse, John F., Jr. . . 154, 379, 482
Shrader, Ronald S. 411
Shuemaker, Richard L. 411
Shuford, Robert A., Jr. 411
Shugart, Philip G. 379
Shuler, Jon E. 379, 499
Shuler, Roger R. 456, 495
Shull, Olin C., Jr. 412
Shull, Thomas S., Jr. 412, 474
Shumpert, Harvey F., Jr. 307
Shumpert, Joseph F. 412
Shumway, Peter E. 349

NAME PAGE

Siahko lah, Mohammad A. . . . 72, 538
Sias, J. R. 466
Sibet, David L. 222, 379
Sibley, William M. 412
Sibrans, Frederick S. 379, 507
Sikes, Donald L. 199, 349
Silavent, L. 469
Simmons, Bruce A. 379, 459
Simmons, Clyde R., Jr. . . . 166, 349, 521, 526
Simmons, Roger N. 349, 496
Simons, Charles T. 379
Simpson, James C., Jr. 412
Simpson, Joseph H. 412, 469
Simpson, William M., Jr. 157, 412
Sims, Betty S. 412, 513
Sims, Fayette L. 379
Sims, Jake B. 379
Simun, Phillip A. 412
Sinclair, Thomas L. . . . 412, 531, 545, 554, 555
Sinclair, Willie T. 379
Singletary, William J. 412
Singleton, Clifford E. 168, 349
Singleton, Nancy R. . . 349, 513, 522
Sipes, Larry D. 412
Skardon, William N. 379, 461
Skelton, Donald L. 412
Skilton, Richard B. 412
Skilton, Walter F. 412
Skinner, John E., Jr. 412
Skinner, Larry G. 379
Skinner, Paul B. 412
Skoczylas, Kenneth J. 412
Slack, Christopher E. 379
Slagle, Guy E., Jr. 412
Slate, Donald A. 412
Slattery, Patrick L. 482
Sligh, Ernest E. 73
Sloan, Edwin G. 412
Sloan, Raymond A. 412
Slocum, Frank H., Jr. . 288, 466, 540
Small, Robert D. 412, 540
Small, Ronald J. 379, 500
Smith, Andrew P., Jr. 379, 554
Smith, Brenda S. 412
Smith, Benny C. 323, 442
Smith, Betty J. 514, 522, 555
Smith, Benjamin Lee 166, 278
Smith, Charles S. 379
Smith, Clark A. 412, 531
Smith, Charles R. 307
Smith, Capers C. 412
Smith, Cynthia D. 412
Smith, Chas. Randolph 307
Smith, Charles S., III 488
Smith, Cody B. 350, 442
Smith, Cody W., Jr. 350
Smith, David E. 350, 379, 475
Smith, Dee D. 379
Smith, Donny L. 379, 488
Smith, Daniel M. 474
Smith, Earle H., III 159, 521
Smith, Earnest Harold 186, 479
Smith, Frank O., Jr. 379
Smith, Helen G. 412
Smith, Herbert W., Jr. 379, 507
Smith, James Acquilla 73
Smith, James Allen. . . 161, 163, 323, 492, 511, 539
Smith, James D. 380
Smith, Jerry E. 412
Smith, Jerry H. 412, 469
Smith, Joseph H. 307
Smith, Jerry N. 412
Smith, James R. 350, 521
Smith, James R. 350
Smith, James Robert 380
Smith, James Ronald 323
Smith, Kenneth A. 412
Smith, Kenneth E. 412
Smith, Keith L. 200, 380
Smith, Leonidas, III 73
Smith, Larry Julian. . . 289, 449, 539
Smith, Lowery M., Jr. . 323, 485, 509
Smith, Maurice D. 279
Smith, Marion J. 412
Smith, Melvin L. 350
Smith, Peter G. 473
Smith, Paul R. 412
Smith, Patricia W. 412
Smith, Preston W. 412
Smith, Richard D. 186
Smith, Roy D. 412, 531
Smith, Robert G. 350
Smith, Robert Jesse 473
Smith, Robert Joseph. 412, 507
Smith, Richard D. 279
Smith, Robert J. 307
Smith, Robert L.A. 307, 459
Smith, Roston M., Jr. 164, 380
Smith, Roy O. 380
Smith, Randolph R. . . . 200, 279, 496
Smith, Sanderlan C. 412, 513
Smith, Susan C. 73
Smith, Samuel E. 412
Smith, Samuel J., Jr. 412
Smith, S. O. 426
Smith, Thomas B., Jr. 412, 426

NAME PAGE

Smith, Thomas C. 412, 482
Smith, Thomas E. 412
Smith, Thomas F. 307
Smith, Thomas M. 350
Smith, Thomas P. 323
Smith, Thornton H. 412
Smith, Terry S. 412
Smith, William Dee. 350
Smith, Wayne E. 412, 459
Smith, William F. 380
Smith, William J. 157, 412, 546
Smith, William R. 350, 426
Smith, William V. 380
Smithyman, Damuel D. . 222, 350, 426
Smoak, David N. 350
Smoak, Luther F. 307
Smoak, Richard H. 73, 507
Smoak, Theodore L. 412
Smoot, Nelson C., Jr. 455
Smyre, William C., Jr. 380, 441
Smyth, Robert E. 412
Smyth, William A., Jr. 73
Snead, James K., Jr. 412
Snelgrove, Wilbur J. 279
Snipes, G. L., Jr. 380
Snipes, Harold V. 380
Snoddy, Charles K. 412
Snoddy, Jimmy D. 380
Snoddy, Robert H., Jr. 412
Snyder, Charles J., Jr. 380
Snyder, Peter R., III 380, 461
Sock, Ronald L. 253
Soler, Emery E. 181, 412
Sorenson, Robert E. 412
Sorrells, Linda G. . . . 350, 513, 522
Sousx, R. B. 479
Southard, William E. 380
Spanninger, Philip A. 73
Sparkman, Clement E. 307, 481
Sparks, Jack W. 181, 350
Sparks, Richard L. 412
Spata, Ronald 380
Spearman, Stephen D. 413
Spearman, William C. 413
Speer, Jimmy D. 413
Spear, Ronald E. 413
Speights, Daniel A. . . 159, 165, 350, 500, 553
Speir, Ralph B., Jr. 307, 473
Spence, David E. 350
Spence, Gene L. 307, 426 438, 481, 527
Spence, Terrell P. . . . 413, 527, 531
Spence, Donald F. 350
Spence, Ronald L. 350
Spradley, Henry A. 380
Spradley, Jimmy W. . . . 179, 323, 469
Spradley, Robert B., Jr. . . . 279, 441
Sproles, Larry Q. 350
Sprott, William T., Jr. 350
Stacey, William G. 449
Stacy, Danny W. 380
Stacalsky, John F. 350, 462
Staley, William H. 279, 499
Stallworth, Fred E. . . . 136, 161, 163, 164, 323, 485
Stancil, Larry B. 413, 462, 531
Stanford, William C. . . . 253, 448, 451, 456, 495
Stang, Jack R. 380
Stanley, Francis W. 413
Stanley, Philip H. 500
Stansell, William D. 73
Stanzione, Daniel C. . . 350, 482, 496
Stanzione, Robert J. 413
Starr, Kenneth K. 307, 438
Staton, John W. 307, 481
Steedly, Hampton B., Jr. 413
Steedly, Homer R., Jr. 181, 413
Steele, Johnny D. . . . 350, 469, 473, 545
Steele, Ronald E. 413
Steele, William J. 413
Steele, William M. 380
Stegall, Benjamin E. 413
Steifle, James W. 380, 426, 482
Steigler, Harold J. 380
Steiner, Frederick E. 218, 350
Steiner, Theodore H. 413
Steinfeldt, Paul J. 413
Stephens, Adam T. 350
Stephens, Carrol T. 350, 456
Stephens, James M. 413
Stephens, Llewellyn, R. 380
Stephens, Robert H. . . 350, 469, 481
Stepp, John E. 380, 441
Stepp, James M., Jr. 279
Stepp, Kenneth J. 380
Stepp, Kenneth S. 468
Stevens, Myles S. . . . 164, 179, 307, 473, 524, 525
Stevens, William G. 350
Stevens, William J., Jr. 413
Stevenson, Allen D. 350
Stevenson, Charles E. 380, 465
Stevenson, Joseph C. 279
Steward, Andrew D. 413
Stewart, George T. 380
Stewart, Grover C. 413

NAME PAGE

Stewart, John C. 380
Stewart, John H. 413
Stewart, J. S. 504
Stewart, Mark K. 442, 511
Stewart, Richard R. 73
Stickle, Rollin J. 380
Stiegel, Russell E., Jr. 413, 545
Stieglitz, John T., Jr. 350, 536
Stith, Louis P. 413
Stoddard, William R., Jr. 381
Stokely, Dave R., Jr. 381, 473
Stokes, Eleanor M. 413
Stokes, Edward R. 413
Stokes, Ethel B. 413
Stokes, George B. 413, 475
Stone, Athel A. 279
Stone, Dudley D. 413
Stone, Jack D., II 413
Stone, Michael R. 307, 479, 496, 526, 545
Stone, Peter J. 254, 455
Stone, Russell E. 413, 539
Stoner, James H., Jr. 413
Stop, David L. 413
Stoudenmire, J.W., Jr. 350, 456, 500, 521
Stout, Earl, Jr. 413
Stovall, Kenneth F. . . 166, 323, 430, 443, 485
Strain, Gary W. 381
Straszynski, V. Ed., Jr. 324
Streett, Charles W., Jr. 413, 531
Strenkowski, Richard 254, 447
Stribling, Joseph F., Jr. 350
Strickland, David E. 381
Strickland, Stanley M. 279
Strieby, Francis A. . . . 253, 435, 439, 448, 454
Stripling, Edward K. 413
Strock, Woodrow G. ,Jr. . . . 254, 436, 439, 455
Stroman, Richard L. 413
Stroud, William K. 381
Stroup, Karl F. 381, 426
Stuart, John H. 456
Stuart, Martha A. 134, 166, 245, 350, 381, 515
Stuckey, B. N., Jr. 350
Stuckey, William A., Jr. 160, 350, 504
Stuckey, William S. 413
Sturgis, Wayne A. . . . 166, 350, 479, 503
Stutts, Forrest B. 413, 455
Suber, Frank T. 381
Suber, John F. 381
Suber, Larry A. 413
Suber, Nancy R. 139, 350, 523
Suber, Zacheous H., III. . . . 145, 381, 554
Suddeth, Frank P., Jr. 413
Sudduth, Stephan C. 413
Suggs, Kenneth M. 381, 503
Sullivan, Anita T. 73
Sullivan, Broaddus J. 381, 503
Sullivan, Chas. L., Jr. 279, 511
Sullivan, Michael D. 381
Sullivan, Webster P. 503
Summer, Joseph T. 413
Summerell, Clyde E., Jr. 308
Summerell, George C. 413
Sumner, George E. 381
Sursavage, Joseph G. . 200, 214, 238, 381
Sutherland, C. T., Jr. 350
Sutherland, James L. . . 158, 165, 199, 217, 350, 426, 430, 496
Suttle, Jerry W. 166, 324, 487
Sutton, George R. . . . 195, 199, 200, 289, 430
Sutton, William Ray. 308, 482
Svendsen, Virgil G. 413
Swails, John M. 413
Swaim, James R. 381
Swamy, Pandrangi A. 73, 538
Swan, Stephen H. 413
Swanger, Danny H. 413
Swatek, Ronald E. 350
Sweet, Robert M. 381
Swerling, Jack B. . . . 381, 540, 548
Swicord, John H. 381
Swink, Henry M. 381, 458, 496

Talbert, John N., Jr. 413
Talley, LeLand D. 413
Talmadge, Henry H. 413
Tallmen, E. W. 456
Tanner, Robert N. 73
Tanner, David B. 350, 526
Tanner, Gary D. 73
Tantillo, Thomas A. 413, 488
Tapp, L. E. 475
Tarbell, Arthur E. 413
Tarpley, Carl L., II 381
Tarquino, Sandra L. . . . 145, 168, 381, 464, 515, 522, 551, 554

NAME PAGE

Phillips, Glenn W. 346, 479
Phillips, Jack B., Jr. 346
Phillips, James D. 181, 409
Phillips, James E. 262
Phillips, James K. 346
Phillips, Nell J. 409
Phillips, Richard D. 166, 306, 481
Phillips, Richard E. 376
Phillips, Robert J. 409, 455
Phillips, Steven M. 376
Phillips, William K. 376
Pickens, Robert O., III 72
Pierson, Peter R. 195, 199, 253, 496
Pilcher, Lester Y. 409
Pimento, Richard T. 346
Pinckney, Edward 376
Pinckney, Wm. Ryan 376
Pinson, Michael A. 409
Pinson, Robert L., Jr. 184, 306, 500
Pinson, William E., Jr. 376
Pira, G. A. 442
Pirkle, Walter A. 306
Pitchford, Charles H. 409
Pitman, Benjamin C., Jr. . . 376, 499
Pitts, David T., Jr. 179, 347
Pitts, Frankie J. . . . 287, 443, 515
Pitts, John C. 287
Platt, Ernest M., Jr. 376
Platt, John M., III 347, 499
Plaxco, James C. . . 262, 433, 477, 459, 461
Plaxico, David L. 72
Player, Peter, O., Jr. 396, 529
Player, Vinroe S. 409
Player, Warren T. 376
Pless, William H. 321
Plumhoff, David E. 321, 485
Pohl, Richard R. 347
Poindexter, C. E. 287, 435
Poland, James J. . . . 238, 376, 554
Poling, James F. 409
Polk, Douglas M. 287
Polk, Dwight W. 277
Pollice, Gary F. 376
Pontius, Gary M. 376
Pool, Edward M. . . . 195, 199, 321, 485
Pool, William T., Jr. 376, 462, 473
Poole, Charles K. 376, 537
Poole, Daniel T. 409
Poon, Chen Hau 72
Poore, John D. 409
Poore, Victor H. 347
Pooser, James W. 347, 449
Poovey, James M., Jr. 376
Pope, Arthur L. 376
Pope, Thomas E. 409
Portas, Louis J. 199, 200, 287
Porter, James E., III 238, 409
Porter, N. 545
Porter, Ronald J. 347
Porth, Lynn R. 347
Posch, Paul J. 409
Pospisil, Thomas E. 377, 540
Poston, Joe A. 377
Poteat, William E. 322, 488
Potts, Charlie K., Jr. 409
Potts, John L. 346, 526
Poulton, Reece E. 377
Pound, Ralston M., III 409
Powell, Bobby E. 72
Powell, C. Allen, Jr. 150, 347, 453
Powell, Danny L. 409
Powell, Richard L. 347
Powell, Ronald S. 409
Power, Ronald E. 377
Power, James M. 377
Prater, David A. 377
Prater, Edward L. 409
Prather, James L., Jr. 409
Pratt, Laura E. 409, 456
Prescott, Clarence A. 322
Preston, Lawrence P. 485, 552
Price, Curtis A. 322, 485
Price, Hinton A., Jr. 409
Price, Henry F. 464
Price, Jane H. . . 160, 287, 512, 513
Price, John H. 166, 347
Price, James W., Jr. 306, 473
Price, Robert C. 409
Priddy, Ronald N. . . . 184, 277, 525
Price, Terry C. 409
Pridemore, William J. . 150, 347, 426
Pridgen, Ronald L. 409
Pringle, Charles G. 409
Pringle, Jeffrey C. 156, 409
Pritchard, Jeff O. 409
Pritchard, Wm. G., Jr. . . 347, 499, 521
Probst, Charles W., II 277, 503
Proctor, Richard P. 322, 511
Proctor, Richard S., Jr. 409
Proffitt, Gary M. 287, 466
Pruett, Robert E. 377
Pruitt, Albert B. 72

NAME PAGE

Pruitt, Carroll G. 409
Pruitt, Linda J. 157, 409
Puckhaber, Carl W. 377
Pulliam, Gary P. 409
Pundt, Grover C., III. . 152, 153, 537
Purdy, John N. 377
Purser, Johnny H. 409
Pushkar, John M. 132, 277
Putnam, Alton L. 409
Putnam, David M. 377, 469
Putnam, Hugh D., Jr. 409
Putnam, John R. 377, 499
Putnam, William M., Jr. . . . 377, 526
Putz, James A. 200, 347, 540

Quinn, Paul D., Jr. 277, 504
Quinn, Robert Michael 306, 475
Quinn, Steve A. 377, 453

Race, Linda J. 377
Rackley, Deral Thomas 322
Radke, Randolph H. 377
Ragsdale, Wm. J., Jr. 322, 511
Rahim, Mir Z. 195, 199, 222, 347, 538
Raines, Kirby D. 409
Rainwater, Douglas F. 409, 527, 531
Raley, J. L. 476
Ramage, Daniel E. 347
Ramey, Henry E., Jr. 287
Rames, James T., Jr. 409
Rampey, Julius D. 377
Ramsay, James F. 409
Ramsay, Linda M. 347
Ramsay, William T., Jr. . . . 157, 288, 347, 464
Ramsey, James G. 409
Ramsey, William T. . . 164, 165, 187, 463
Rana, Haq D. 347
Randall, Wanda J. 72
Randel, Jeffrey K. 377
Rankin, James W., Jr. 347
Ranney, John . . 164, 166, 199, 347
Rash, James H., Jr. 306, 483
Rasheed, Emile 409
Ratliff, Wilson B., Jr. 377, 499
Rawlins, Roy G. 483
Rawls, Kenneth M. 306, 474
Ray, Thomas B. 194, 198, 200
Ray, G. 545
Ray, William S. 409
Rayburn, Roland L. 409
Rayle, Bruce E. 377
Raynal, Dudley J. 409
Reagan, John A., III 409
Rearden, Robert S., Jr. 377, 483
Reas, Joan P. 347, 513, 522
Reas, Susanne A. 347, 513, 522
Reaves, Thomas M. 322, 539
Redden, James D. 164, 331, 347, 500
Redmond, Kenneth C. 277
Reed, Charles H., Jr. 262, 430, 459, 536
Reed, George M., Jr. 409, 531
Reed, Henry J. 347, 527
Reed, James R. 409, 554
Reed, Wayne M. 409
Reese, Benjamin P., II 72, 432
Reese, Charles J. 198, 347
Reese, Charles R. 377, 426
Reese, Fuller L., III 347, 499
Reeves, James E., Jr. 347
Reeves, John H., Jr. 409
Reeves, Mickey E. 377
Reeves, Richard B. . . 181, 377, 459
Reeves, Donald G. 306, 474
Reeves, Thaddeus B., Jr. 253
Reeves, Thomas C. 410
Regleston, Ronald R. 262
Rehm, Frederick G., III 377, 503
Reid, Albert R. 377
Reid, Marvin P. 227, 377, 509
Reid, Robert R. 288, 466, 537
Reinhardt, Leslie R. 72
Rembert, Marion R., Jr. 377
Reneau, Daniel D., Jr. 72
Rentz, Norman G., Jr. 410
Renwick, James E. 155, 377
Rettew, William E. 135
Reubish, Gerald K., Jr. 277
Reudy, Edgar L. 347
Reynick, Joseph W. 322
Reynolds, Dwight R. 142, 347
Reynolds, Dale W. . . . 347, 469, 480
Reynolds, Perry H. . . 222, 377, 469
Reynolds, William E., Jr. . . 378, 545
Reynolds, Wanda J. . . 377, 464, 554
Rhodes, C. E. 473
Rhodes, Danny L. 378, 529
Rhodes, David W. 347
Rhodes, Robin B. 378
Rhyne, Bruce T. 378
Rice, Craig G. 410
Rice, David L. 410, 545
Rice, Doublas, III 378

NAME PAGE

Rice, Marion D. 485
Rice, Michael E. 378
Rice, Richard W. . . . 378, 426, 473
Richard, T. Richard. 378
Richards, Robert B. 410
Richards, Robert C. 347, 476
Richardson, Joel K. 378
Richardson, Mathias B. 378
Richardson, Mary E. 410
Richardson, Michael L. 503
Richardson, Ralph O. 347
Richardson, Terry E. . 159, 347, 429, 463, 500, 551, 553, 554
Richter, William A. 347, 480
Rickenbaker, J. W., Jr. 277
Ricket, Kenneth T. 378
Riddle, Charles D. 378
Riddle, Herbert E. Jr. . 378, 459, 469
Riddle, Oscar L. 262
Ridings, Domer F., III. 277, 436
Ridgeway, Linda F. 410
Rieker, James M. 378, 462
Riewe, Frederick E. 278, 426
Rifkin, Steven M. 262, 459
Riggins, Willson D. . . 146, 148, 288, 496
Riggs, Walter E. 410
Riggs, William R. 347, 483
Rigoulot, Jeri M. 142, 378 447, 461, 515
Riley, Alvin V., Jr. 378, 509
Riley, Michael W. 72
Riley, William P. 378
Rimmer, Walter D., Jr. 322
Risinger, James L. 378
Risley, Lloyd V. 72
Ritchie, Ronald B. 410
Rivers, James C., Jr. . 200, 253, 504
Roach, Alfred R., Jr. . 129, 187, 322, 327, 429, 430, 500, 524, 525
Roach, James C. 410
Roach, James M. 410
Robbins, Frederick H. 347
Robbins, Vernon. A., Jr. . . . 410, 488
Roberson, H. D. 426, 429
Roberson, Marvin R. 139, 347
Roberson, Wayne J. 410
Roberts, Charles L. . . 162, 163, 378
Roberts, Joel E. L. 72
Roberts, Wayne D. 459
Roberts, Wallace E. . . 410, 468, 488
Roberts, William W. 410
Robertson, Claude E. . 306, 479, 507
Robertson, Edward H. 378
Robertson, Henry D. . . 160, 166, 176, 187, 306 436, 479, 525
Robertson, Jimmy D. 278
Robertson, William T. 410
Robey, Karen J. 410, 515, 523
Robinette, Fred M. . . . 262, 477, 459
Robins, James B. . . . 378, 441, 488
Robins, V. A. 181
Robinson, Barry C. 378
Robinson, Frank L., Jr. 347, 499
Robinson, George S. 410
Robinson, John F., Jr. 322, 485
Robinson, Marvin A., Jr. . . . 322, 485, 552
Robinson, Michael C. 410, 455
Robinson, Martha J. 347, 551
Robinson, Neil C., Jr. 322, 327, 493, 509
Robinson, P. S. 479
Robinson, William D. 347, 480
Robuck, John H. 378
Roche, Richard L. 378
Rochedieu, Robert N. 378
Rochester, Danny M. 410
Rochester, David P. 378, 545
Rocklain, Michael L. 410
Rodes, Charles E. . . . 306, 426, 462
Rodgers, Carol T. 410
Rodgers, Eston L., Jr. . . . 378, 485
Rodgers, Janice A. 410, 546
Rodrigues, George C. . 378, 546, 554
Roebuck, Bill D. 378
Roediger, Charles L. 410
Roets, James C. 347, 507
Rogers, Bruce L. 347
Rogers, Charles L. 322
Rogers, Charles T. 378
Rogers, Clark T. 378, 468
Rogers, Floyd T. 200, 347
Rogers, George W. 278
Rogers, Howard G. 347
Rogers, John C. 347, 539
Rogers, Jon Martin 72
Rogers, Jeanette O. 410
Rogers, James R. 348, 526
Rogers, Laura T. 348
Rogers, Oliver T. 348, 464
Rogers, Philip W., Jr. 200, 378
Rogers, Ronald W. . . . 348, 437, 521, 545
Rogers, Timothy F. 410
Rohrbach, James J., Jr. 378

NAME PAGE

Rolli, Robert J. 138, 348, 426
Rominger, Roy B., Jr. 348
Roof, David G. 154, 278, 462
Rook, Benjamin T. 348, 443
Roosa, Frederick W., Jr. 410
Roper, Roy G., Jr. 348
Rose, William H. 378
Rosfeld, Terry L. 278
Ross, Clarence B., Jr. 323
Ross, James C. 278
Ross, John N. 410, 531, 540
Ross, Robert N. 411
Rossi, August J. 378, 540
Rostron, Carol J. 348, 522
Rowland, Thomas F. 411
Rowe, Carl O., Jr. 278
Rowland, Carolyn A. 348, 522
Rowley, W. Everett, III 348, 447
Royce, Philip A. 348, 455
Rozier, Elbert M. 348
Rubertus, William K. 378
Rubich, Edward M., Jr. 411
Rudisill, Harron E. 262
Rudloff, Paul T. 411
Ruello, Warren C. 411
Ruffner, James E. 200
Ruffner, Robert D. 200, 378
Rumph, Wilbur M. 288, 526
Runkle, Diana R. 72, 156
Runnion, William C. 348
Runyon, Marvin T., III 348
Rupert, Don A. 348
Rush, Bruce T. 411
Rush, George C. 72
Rush, George D., III 348, 464
Rush, William A. 411
Rushton, William T. 411
Russell, Donald R. 278
Russell, James, III 378
Russell, James B. 411, 540
Russell, Quentin L. 411
Russell, Walker S. . . . 181, 348, 453
Rustin, Ralph S., Jr. . 348, 507 528, 530
Rutherford, Michael P. 411
Rutland, Charles W. 348
Rutland, Donald E. 411
Ruzicka, Joseph L. . . 168, 348, 426, 521
Ryan, Clement P. 278, 436
Ryan, Dennis M. 262, 436, 459

Sachsenmaier, Charles 378, 485
Salamony, James E. 411
Salvo, Stephen K. 288, 511
Samaha, George T. 348, 539
Sammons, James L. 348
Samples, John D. 348
Samuels, Keith T., Jr. 278
San, Don H. 348
Sandefer, Paul W. . . . 186, 306, 482, 503
Sanders, Horace K., Jr. 348
Sanders, Joseph L. 348
Sanders, Marvin L. 348, 436
Sanders, Paul H. 378
Sandifer, Francis E. 411
Sandifer, Johnny B. 411
Sangawongse, Prateung 72, 432
Sansbury, Willie D. 411, 535
Sar, Elizabeth F. 288
Sar, William A. 72
Sargent, Frederick A. 262, 496
Sarratt, Virginia D. 411
Satcher, William W. 181, 378
Satterfield, Joe B., Jr. 378
Satterwhite, Claude W. 378, 451, 456
Saunders, Joseph L. 411
Saunders, Ralph J. 553
Scaffe, Irving E. 348
Scarborough, James W. 411
Scarce, Dorothy A. . . . 160, 166, 349, 464
Scavens, Rebecca C. 411
Scesny, Robert 411
Schaffer, Norman C. 72
Schall, Michael D. 349
Scheick, Thomas A. 411
Scheig, John O. 379
Scheiner, Robert M. 411
Schepis, Thomas F. 378
Schetting, James J. 378
Scheuerman, Curtis H. 306, 438
Schichler, Ernest A. 411
Schlaefer, Edward V. 323, 436
Schleig, John O., Jr. 540
Schmidt, Frank R. 411
Schmidt, George J. 411, 531
Schofield, William R. 306, 473
Schoper, Gregory C. 379, 529
Schraibman, Julian S. 411, 548
Schroeder, Richard H. 238, 411
Schroeder, Randall W. 411
Schulze, William C. 72, 509
Schulz, Kenneth P. 411, 540
Schupp, Donald E. 379
Scialdone, Anthony M. 156, 379
Scoggins, Robert L. 349
Scoggins, William H. 411

NAME PAGE

Williams, George L., Jr. 383
Williams, Grady R. 383
Williams, John C. 383
Williams, James D. 74
Williams, James G., Jr. 426, 455, 469
Williams, Lewis R. 280
Williams, Larry T. 74
Williams, Paul L. 280
Williams, Robert H. 155
Williams, Robert M. 416
Williams, William K., Jr. 352
Williams, Wilbert R. 383
Williams, Wayne G. 416
Williams, Wayne W. 416
Williamson, George F. 416
Williamson, Isaac R. 416
Williamson, James E., Jr. 177, 311, 432, 441, 470, 552
Williamson, James T. 311, 483, 521, 552
Williamson, Logan T. 416
Williamson, M. C. 535
Williamson, Martin H. 311, 473
Williamson, Robert C. 416
Williamson, William R. 383, 449
Willimon, Eugene P., Jr. 74
Willis, Bobby J. 281
Willis, John C. 325
Willis, Perry D. 416
Willis, William M. 139, 281
Willoughby, Dennis G. 383
Willoughby, Mitchell, ... 416, 535
Wilson, Harold J. 352
Wilson, John F. 383
Wilson, Amelia E. 383, 512, 514
Wilson, Charles B. 416
Wilson, Claude D. 383

NAME PAGE

Wilson, Charles N. 416, 555
Wilson, C. Stephen 281
Wilson, Danny R. 383
Wilson, Frankie D. 416
Wilson, Franklin H. 281
Wilson, Frederick E. 325
Wilson, Francis G. 416, 537
Wilson, Gordon S. 352
Wilson, Henry N. 416
Wilson, Hugh T., Jr. 383
Wilson, Jane A. 74
Wilson, James L., Jr. 416, 537
Wilson, James M. 383
Wilson, Janice Marion 352
Wilson, Janice Marie 416
Wilson, John Stephen 255, 453
Wilson, L. Elaine 352
Wilson, M. R. 481
Wilson, Robert R. 383, 455
Wilson, Robert S., III 383
Wilson, Thomas A. 416, 479, 531
Wilson, Teddy B. 289
Wilson Thomas G. 283
Wilson, Waylon B., Jr. 352, 507
Windell, Jack R., Jr. 281, 435
Windham, Randall P. 352, 441
Winesett, Frank 426
Winesett, Sarah H. 74
Wingard, Ronald A. 383, 500
Winn, Ira Y. 281, 498
Winston, C. N. 181
Winston, Fendall G., IV. 74, 483
Wise, Andrew P. 383
Wise, William H., Jr. 416
Wister, Frank C. 383
Wiswell, James D. 74
Witherspoon, James W. 416
Witherspoon, Steven H. 416
Witkowski, David E. 383, 540, 548

NAME PAGE

Witt, Leonard E. 416
Wolfe, Lenaire F. 383
Wolter, William F. 352, 511
Wood, Frederick Wm. 263, 433
Wood, George H. 164, 383
Wood, John D. 281
Wood, Julia M. 416, 515
Wood, William L. 383
Wood, William T., Jr. 416, 531
Woodham, James T. 435
Woodland, George H., Jr. 352, 485
Woods, Clark E. 416
Woods, John M., Jr. 383, 479
Woods, Nelson H. 416
Woods, Norman H., Jr. 416
Woodson, John C. 416, 545
Woodward, Richard H. 383, 461
Woody, Joel B. 311, 426, 483
Wooten, Carolyn F. 416, 514
Wooten, Richard D., Jr. 416
Workman, Hayne B., Jr. 352, 479
Workman, James H. 352
Worley, Lynda F. 74
Worns, Stanley H. 74
Wott, John Q. 74
Wright, David C. 416
Wright, Edmund S. 311
Wright, James A. 485
Wright, Michael W. 416
Wright, Paul G., Jr. 325
Wright, Paul R. 156, 416
Wright, Rosalind M. 416
Wright, S. O. 416
Wright, Stephen L. 416
Wright, Simeon P. 416
Wright, Thomas H., Jr. 416, 539
Wrobbel, Wayne C. 416
Wulderk, Paul, Jr. 383, 479
Wutkowski, William D. 281

NAME PAGE

Wyatt, Nancy C. 352, 464
Wyatt, Omar T. 352
Wyckoff, J. Stewart 416
Wyllie, Brian D. 416
Wyllie, Marc C. 416

Yarborough, James A. 383, 496
Yaun, Kenneth W. 416
Yawn, Herman H., Jr. 311, 426, 438
Yearwood, John M. 311, 481
Yockey, Pamela A. 416
Yoke, William E., Jr. 383, 496
Yon, Robert A. 281
Yonce, Henry D. 383
Young, Charlotte M. 352
Young, Deryl D. 383, 511
Young, Gregory 74
Young, Henry G., Jr. 255, 453, 504
Young, James L. 311, 511
Young, James S. 416
Young, John W. 383
Young, Larry C. 416
Young, Manley S., III 352, 453
Young, Thomas B., III 311, 373
Youngblood, David J. 325
Yount, David E. 416

Zagurski, Bohdan 416
Zeis, Carl L. 352
Zepf, J. Robert 352
Zettler, Harmann S. 416
Ziegler, Gary J. 416
Ziegler, Ronald L. 416
Zilles, William L. 325, 481, 499
Zimmerman, J. C. 456
Zuidema, Robert A. 416
Zupa, Ronald P. 383

ORGANIZATIONS DIRECTORY

American Association of Textile Technicians 486–487
American Association of Textile Chemistry and Coloring . . . 488
Agriculture Council 448
Agriculture Economic Club 450
Agriculture Education Club 449
American Institute of Architects 460–461
American Institute of Industrial Engineers 474–475
American Institute of Chemical Engineers 471–473
Alpha Gamma 494–495
Alpha Phi Omega 440–441
Alpha Zeta 434–435
American Ceramic Society 470
American Society of Agricultural Engineers 476
American Chemical Society 462
Angel Flight 522
Arnold Air Society 520–521
American Society of Civil Engineers 477–479
American Society of Mechanical Engineers 480–481
Baptist Student Union 545
Beta Sigma Chi 536
Beta Tau Sigma 535
Block and Bridle 452–453
Blue Key 428–429
Calhoun Forensic Society 463
Calhoun Literary Society 447
Canterbury Club 546
Chester County Clemson Club 537
Christian Science Club 547
Clemson University Education Association 464
Dairy Science Club 451
Delta Kappa Alpha 496–497
Delta Phi Kappa 498–499
Delta Sigma Nu 465
Delta Theta Chi 513
Forestry Club 454–455
Gamma Beta Phi 443
Hilled-Brandeis 548
Horticulture Club 456
Institute of Electrical and Electronic Engineers 482–483
Interfraternity Council 492–493
Intersorority Council 512
Iota Lamda Sigma 466
Iota Mu Sigma 442
Kappa Alfa Sigma 458
Kappa Delta Chi 500–501
Kappa Delta Kappa 539
Kappa Sigma Nu 502–503
Kerames 432
Light Brigade 523
Mu Beta Psi 436
Newman Club 549
Nu Epsilon 540–541
Numeral Society 504–504
Omicron Zeta Tau 514
Phi Eta Sigma 425–427
Phi Kappa Delta 506–507
Phi Psi 437
Pershing Rifles Company C–4 528–529
Pershing Rifles Pledge Platoon 530–531
Pershing Rifles 4th Regimental Headquarters 527
Pre-Veterinary Club 459
Society for the Advancement of Management 484–485
Scabbard and Blade 524–525
Sigma Alpha Zeta 508–509
Sigma Beta Chi 515
Sigma Kappa Epsilon 510–511
Society of American Military Engineers 526
Tau Beta Pi 438
Tau Sigma Delta 433
Tiger Brotherhood 430–431
Xi Sigma Pi 439
Y.M.C.A. Junior Council 553
Y.M.C.A. Senior Council 552
Y.M.C.A. Sophomore Council 554
Y.M.C.A. Staff 555
Young Republicans 467–469
4 – H Club 457

ADVERTISING DIRECTORY

A. A. Harrell's Jewelers 589
Abbott Machine Co. 564
Abbott's Men Shop 570
Able Construction Inc. 564
Anderson-Ellison Realtors 580
Berry's On Main 564
Bill Ballentine Motors 580
Borden's Ice Cream 564
Boyle Construction Co. 570
Carolina Camera Shop 592
Carolina Rebar Inc. 580
Citizens and Southern National Bank 588
Clemson Jewelers 588
Clemson Theater 578
Clemson Service Station 589
Coastal States Life 589
Coca-Cola Co. 591
Coker's Department Store 590
Coker's Pedigree Seed 591
Cone Mills Corporation 577
Dan's 578
Dan Gosnell 591
Davenport's Men Shop 580
Dixie Cleaners 590
Duke Power Co. 592
Early and Daniel Construction Co. 582
Fort Roofing and Sheet Metal 578
Gallant Belk's 589
Gerrish Milliken 582
Greenville News and Piedmont 581
H. Neil Gillespie 566
Harper's 5 & 10 566
Heyward Mahon Co. 582
Jacobs Manufacturing Co. 590
J. E. Sirrine Co. 566
J. P. Stevens Co. 563
Kay's Shop 566
Lawrence and Brownley 586
L. C. Martin Drug Co. 568
Leake Brothers Dairy 570
Lees Wright 581
Lynch Drug Co. 582
Mack's Fashion and Variety 586
Mauldin Chevrolet 590
McGregor's 584
Mike Persia 586
Morehouse-McKenzie 581
Mt. Vernon Court 568
Myers-Arnold 574
N F. V Corporation 576
Nu Way Laundry 587
Patterson Realty 576
Pet Dairy 579
Richland Shale Products 579
R. Rollins Blazers 592
Rudy's Party Shop 576
Rush Wilson Ltd. 587
S. C. Electric and Gas 567
S. C. National Bank 572
Sherwin-Williams 574
Singer Corporation 568
Sloan's Men Shop 588
Sonoco 575
Southerner Restaurant 592
Sportsman Restaurant 587
Springs Cottons 571
State Bank and Trust 587
State-Record 569
Steel Heddle Mfg. 573
Sullivan Hardware 572
Sylvan Brothers 574
T Club 584
Terry Bottling 574
Walters and Hillman 586
Welborne Shoes 584
WESC 572
West Columbia Sport Shop 565
WFIG 584
Williams Furniture 585
Woodside Mills 583

ASME AICHE
DxF(x) - f(x) iii ytraccm llib
x TTRRAA
824900344522
Allmmnncc!rrssssWI1
YNNOOMMVVHI23

IFC

CHI'S
AOKLUVZMN
5XSGV3T&RB
O6QDFF7812
EEEILFIRON
GRRNONZC1

3266
ROTC
PKP7
TSD7

MLMVLFWLEDM
VKVUGLIUKKKK

ISJWS1068
MQCXUZBJKSHDW

RQSTVX&?
ISOOONMM
CAA
SSS2
NOSMELC
AABBCCCI
DDEEFGHH
JKLLLMNN
OOOPPQRS
T&WXPZY!
BBBB
FGHIJKLMN

CU

PV=NRT W=Fd
J9YWL
PESAR
ABCDABCD1
YMCA 23455
$C_2H_5OH + H_2SO_4CCA$
$2C + O_2 \longrightarrow *789HTI$
$C_6H_6 + HNO_2E665665$
$a^2 + b^2 = c^2$ ranim

PKD7
SAZ7
SKE7
SBX
ADSA
IEEE
AATT
2013490774

1966
TAPS

NS
WXY
rnsaeo
654990
CDA
SAM
AATCC

Z

D=VTA=TTR^{2}123!
2HCL + ZN?SSS?
2H$_2$ + O$_2$ + A=NNN
E=MC^2 NACL 12

194F=MA
MBP8AZ
ASCE123
KASACS
FFASIE
IMSACS
ASAE456
WSBF

APO
DKA
DPK
KSN
OH